



# HEALTH

## Building Permit Application

Howard County Maryland  
 Department of Inspections, Licenses and Permits  
 3430 Court House Drive  
 Permits: 410-313-2455  
 www.howardcountymd.gov

DILP 2016 SEP 30 AM 11:3

Date Received: \_\_\_\_\_

Permit No.: B16004310

Building Address: 5320 Catalpa Ct.  
 City: Ellicott City State: MD Zip Code: 21042  
 Suite/Apt. #: \_\_\_\_\_ SDP/WP/BA #: GP-15-68A  
 Census Tract: \_\_\_\_\_ Subdivision: Walnut Creek  
 Section: \_\_\_\_\_ Area: \_\_\_\_\_ Lot: 163  
 Tax Map: 28 Parcel: 49 Grid: 17+18  
 Zoning: RC-DEO Map Coordinates: \_\_\_\_\_ Lot Size: 50,000 sq ft

Existing Use: Vacant lot  
 Proposed Use: S.F.O  
 Estimated Construction Cost: \$ 516,720  
 Description of Work: 2 story, 11 rooms, 5 1/2 baths, 4 BR, 2 FP, 1 car garage, 14x18 porch

Occupant or Tenant: \_\_\_\_\_  
 Was tenant space previously occupied?  Yes  No  
 Contact Name: \_\_\_\_\_  
 Address: \_\_\_\_\_  
 City: \_\_\_\_\_ State: \_\_\_\_\_ Zip Code: \_\_\_\_\_  
 Phone: \_\_\_\_\_ Fax: \_\_\_\_\_  
 Email: \_\_\_\_\_

Commercial Building Characteristics	Residential Building Characteristics	
Height:	<input checked="" type="checkbox"/> SF Dwelling <input type="checkbox"/> SF Townhouse	
No. of stories:	Depth	Width
Gross area, sq. ft./floor:	1 <sup>st</sup> floor:	
Area of construction (sq. ft.):	2 <sup>nd</sup> floor:	
Use group:	Basement:	
	<input type="checkbox"/> Finished Basement	
	<input checked="" type="checkbox"/> Unfinished Basement	
	<input type="checkbox"/> Crawl Space	
<b>Construction type:</b>	<input type="checkbox"/> Slab on Grade	
<input type="checkbox"/> Reinforced Concrete	No. of Bedrooms: <u>4</u>	
<input type="checkbox"/> Structural Steel	<b>Multi-family Dwelling</b>	
<input type="checkbox"/> Masonry	No. of efficiency units:	
<input type="checkbox"/> Wood Frame	No. of 1 BR units:	
<input type="checkbox"/> State Certified Modular	No. of 2 BR units:	
	No. of 3 BR units:	
	Other Structure:	
	Dimensions:	
	Footings:	
<input checked="" type="checkbox"/> Roadside Tree Project Permit	Roof:	
<input type="checkbox"/> Yes <input checked="" type="checkbox"/> No	<input type="checkbox"/> State Certified Modular	
Roadside Tree Project Permit #	<input type="checkbox"/> Manufactured Home	

Property Owner's Name: Adnan Khan  
 Address: 10548 Gorman Rd.  
 City: Laurel State: MD Zip Code: 20723  
 Phone: 301-490-5317 Fax: \_\_\_\_\_  
 Email: \_\_\_\_\_

Applicant's Name & Mailing Address, (If other than stated herein)  
 Applicant's Name: Sarah Jahng  
 Address: 10548 Gorman Rd.  
 City: Laurel State: MD Zip Code: 20723  
 Phone: 301-490-5317 Fax: \_\_\_\_\_  
 Email: sarah@cairncustomhomes.com

Contractor Company: Cairn Custom Homes LLC  
 Contact Person: Sarah Jahng  
 Address: 10548 Gorman Rd.  
 City: Laurel State: MD Zip Code: 20723  
 License No.: 7518  
 Phone: 301-490-5317 Fax: \_\_\_\_\_  
 Email: Sarah@cairncustomhomes.com

Engineer/Architect Company: \_\_\_\_\_  
 Responsible Design Prof.: \_\_\_\_\_  
 Address: \_\_\_\_\_  
 City: \_\_\_\_\_ State: \_\_\_\_\_ Zip Code: \_\_\_\_\_  
 Phone: \_\_\_\_\_ Fax: \_\_\_\_\_  
 Email: \_\_\_\_\_

Utilities	
<b>Water Supply</b>	
<input type="checkbox"/> Public	
<input checked="" type="checkbox"/> Private	
<b>Sewage Disposal</b>	
<input type="checkbox"/> Public	
<input checked="" type="checkbox"/> Private	
Electric: <input checked="" type="checkbox"/> Yes <input type="checkbox"/> No	
Gas: <input type="checkbox"/> Yes <input type="checkbox"/> No	
<b>Heating System</b>	
<input type="checkbox"/> Electric <input type="checkbox"/> Oil	
<input checked="" type="checkbox"/> Natural Gas <input type="checkbox"/> Propane Gas	
<input type="checkbox"/> Other:	
<b>Sprinkler System:</b>	
<input checked="" type="checkbox"/> Yes <input type="checkbox"/> No	
Grading Permit Number: <u>G16000271</u>	
Building Shell Permit Number: _____	

THE UNDERSIGNED HEREBY CERTIFIES AND AGREES AS FOLLOWS: (1) THAT HE/SHE IS AUTHORIZED TO MAKE THIS APPLICATION; (2) THAT THE INFORMATION IS CORRECT; (3) THAT HE/SHE WILL COMPLY WITH ALL REGULATIONS OF HOWARD COUNTY WHICH ARE APPLICABLE THERETO; (4) THAT HE/SHE WILL PERFORM NO WORK ON THE ABOVE REFERENCED PROPERTY NOT SPECIFICALLY DESCRIBED IN THIS APPLICATION; (5) THAT HE/SHE GRANTS COUNTY OFFICIALS THE RIGHT TO ENTER ONTO THIS PROPERTY FOR THE PURPOSE OF INSPECTING THE WORK PERMITTED AND POSTING NOTICES.

Applicant's Signature: Sarah Jahng  
 Email Address: Sarah@cairncustomhomes.com  
 Title/Company: Project coordinator

Print Name: Sarah Jahng  
 Date: 9/30/16

RECEIVED

SEP 30 2016

LICENSES & PERMITS DIVISION

Checks Payable to: DIRECTOR OF FINANCE OF HOWARD COUNTY  
 \*\*PLEASE WRITE NEATLY & LEGIBLY\*\*  
 -FOR OFFICE USE ONLY-

AGENCY	DATE	SIGNATURE OF APPROVAL
State Highways		
Building Officials		
PSZA (Zoning)		
PSZA (Engineering)		
Health	<u>10/12/16</u>	<u>H. Oswald</u>

DPZ SETBACK INFORMATION	
Front:	
Rear:	
Side:	
Side St.:	
All minimum setbacks met?	<input type="checkbox"/> Yes <input type="checkbox"/> No
Is Entrance Permit Required?	<input type="checkbox"/> Yes <input type="checkbox"/> No
Historic District?	<input type="checkbox"/> Yes <input type="checkbox"/> No
Lot Coverage for New Town Zone:	
SDP/Red-line approval date:	

Filing Fee	\$ <u>100.00</u>
Permit Fee	\$
Tech Fee	\$
Excise Tax	\$
PSFS	\$
Guaranty Fund	\$ <u>50.00</u>
Add'l per Fee	\$
Total Fees	\$
Sub- Total Paid	\$
Balance Due	\$
Check	# <u>4002</u>

Distribution of Copies: White: Building Officials Green: PSZA,Zoning Yellow: PSZA,Engineering Pink: Health Gold: SHA

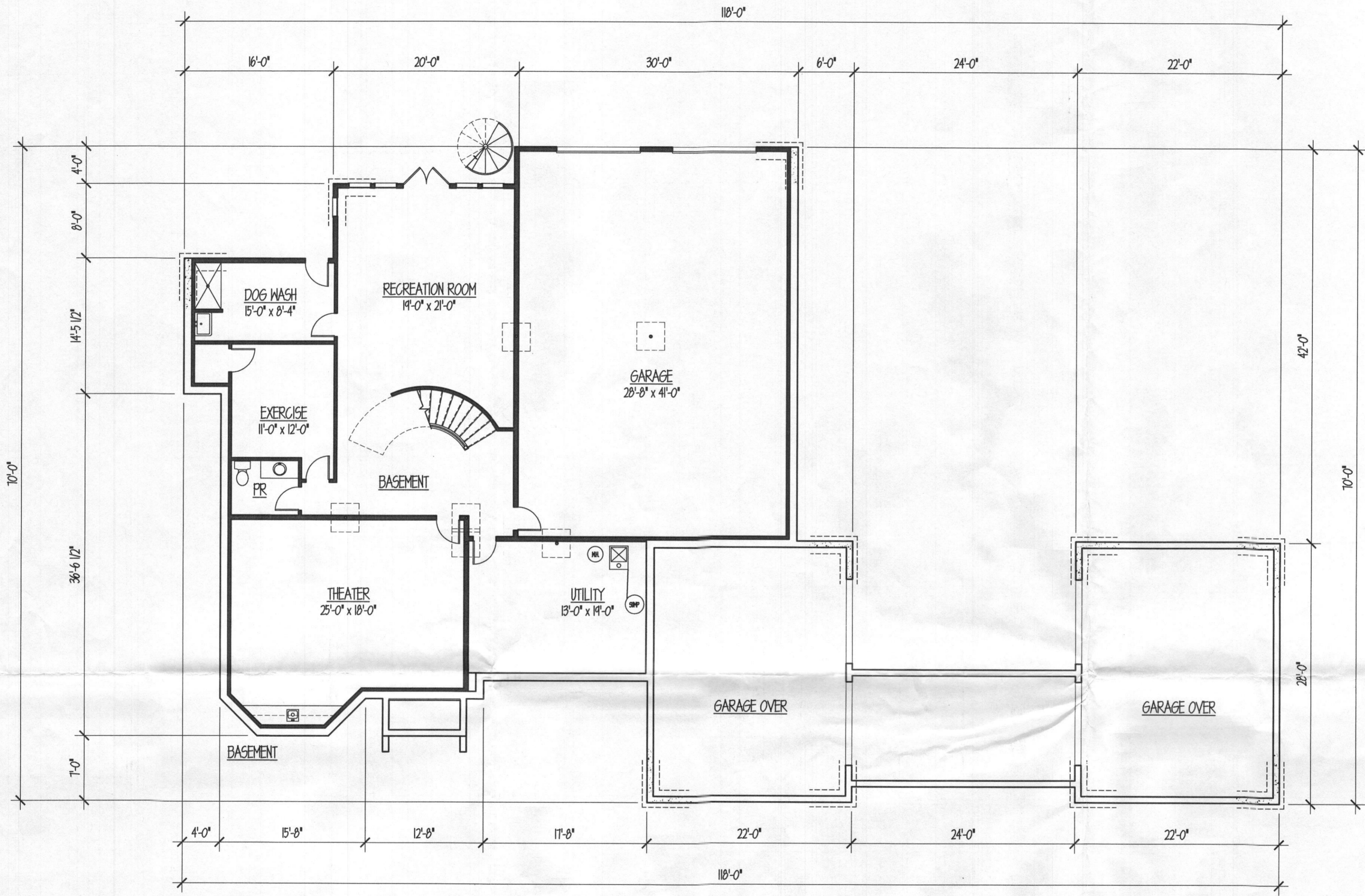

**KHAN RESIDENCE**  
**CLARKSVILLE, MARYLAND**

WALNUT CREEK - LOT 163 5320 Catalpa Ct.

**dw taylor**  
 associates inc  
 ARCHITECT



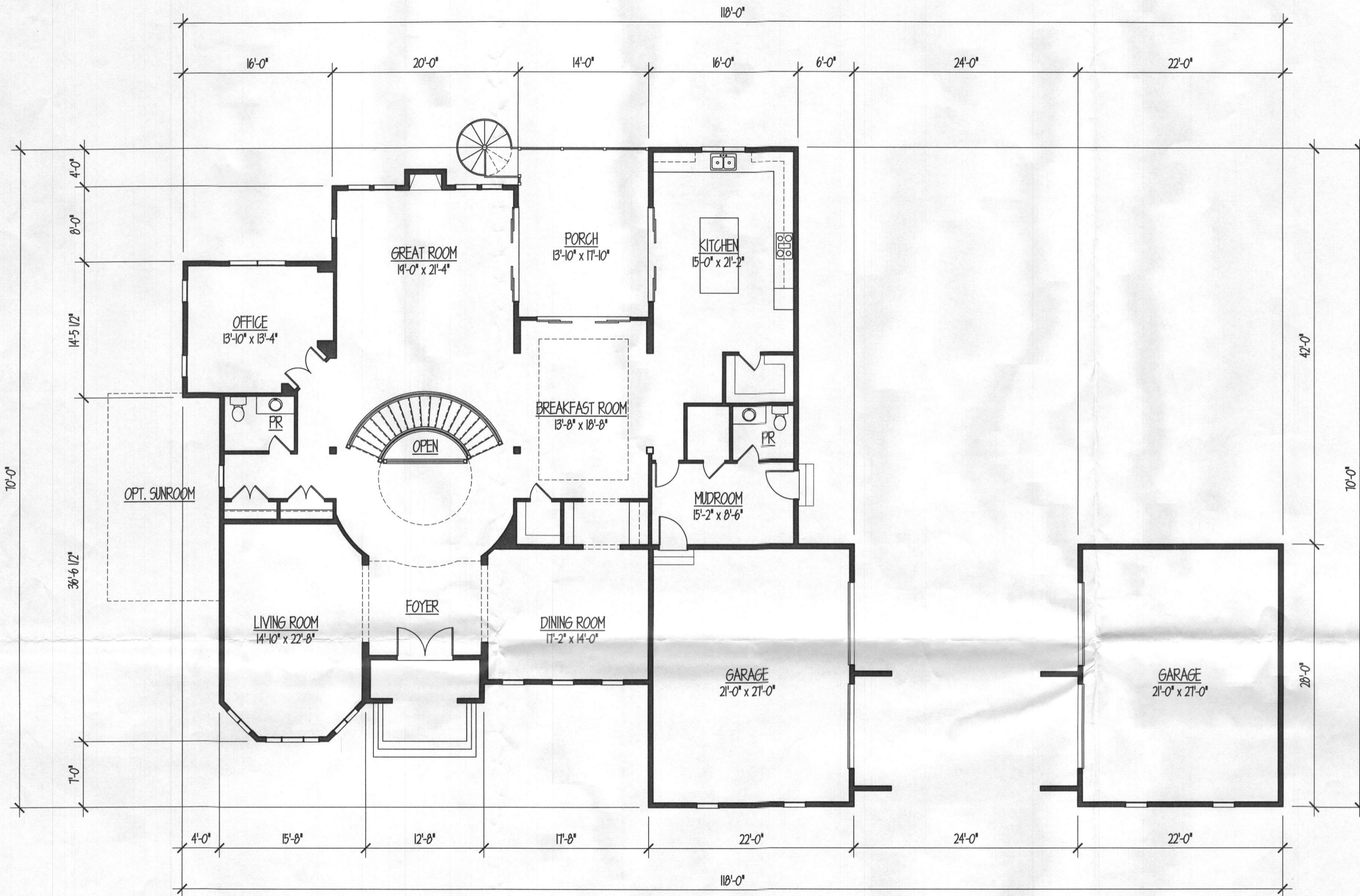

FIRST FLOOR  
2,926 SF.

KHAN RESIDENCE  
CLARKSVILLE, MARYLAND

**dw taylor**  
associates inc  
ARCHITECT



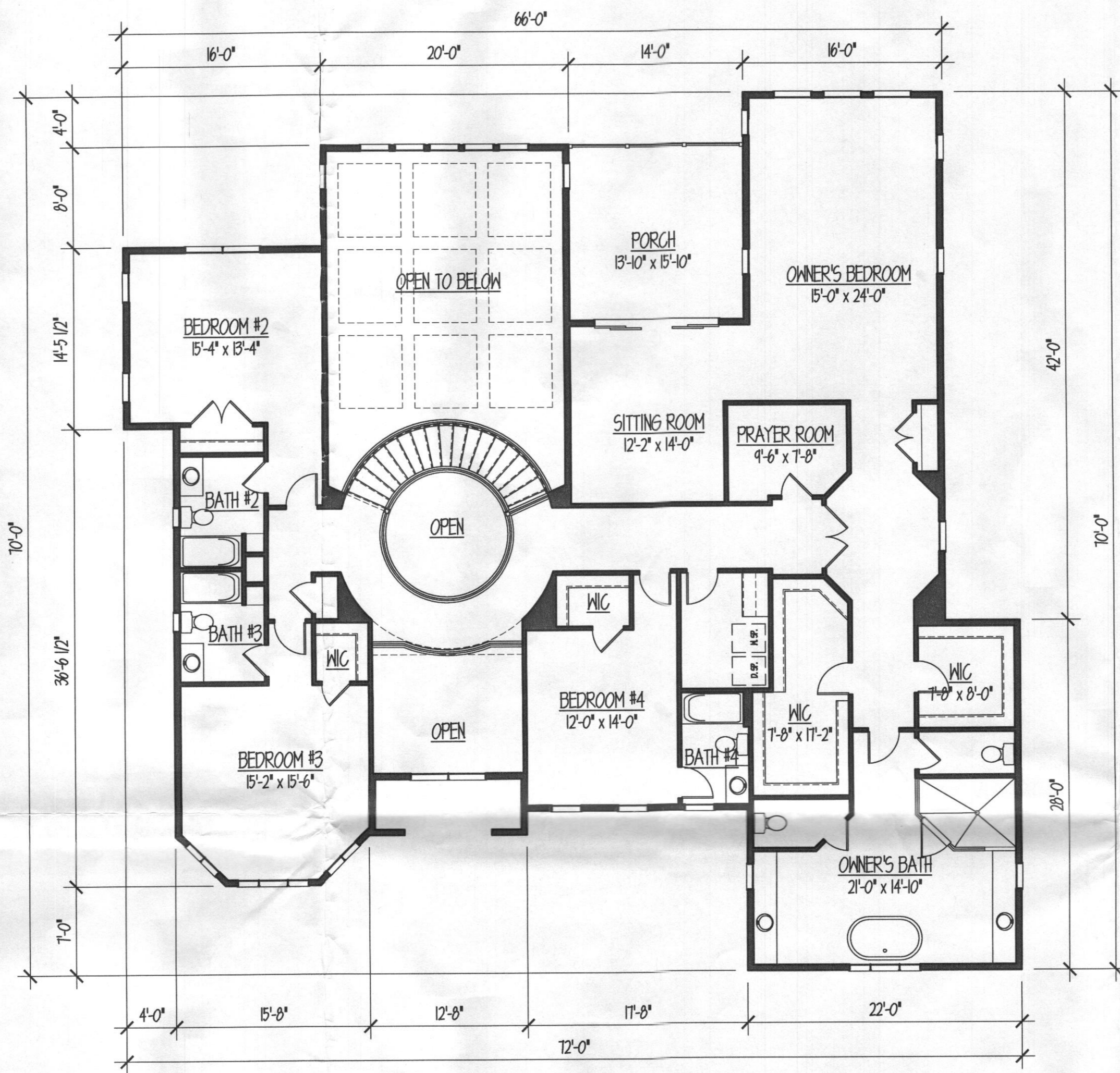

SECOND FLOOR  
2,846 SF.

KHAN RESIDENCE  
CLARKSVILLE, MARYLAND

**dw taylor**  
associates inc  
ARCHITECT

