

CASE No.

NOTE: This location for title purpose only -- not to be used for determining property lines. Property corner Markers Not guaranteed by this location

NOTE: FLOOD ZONE LINES ARE NOT GUARANTEED BY THIS SURVEY. A FLOOD EVALUATION SURVEY WILL BE REQUIRED TO ESTABLISH THE LIMITS OF FLOOD ZONES THAT MAY AFFECT THIS PROPERTY

FLOOD ZONE: C  
COMMUNITY PANEL  
NO.: 240044-0003B  
DATED: 12-4-86

APPROVED

WALK-THRU BUILDING PERMIT

BP# 800155387 A# 38738

APP. SAN AY DATE: 8/14/05

DESC. OF WORK: 8 X 36

Pool

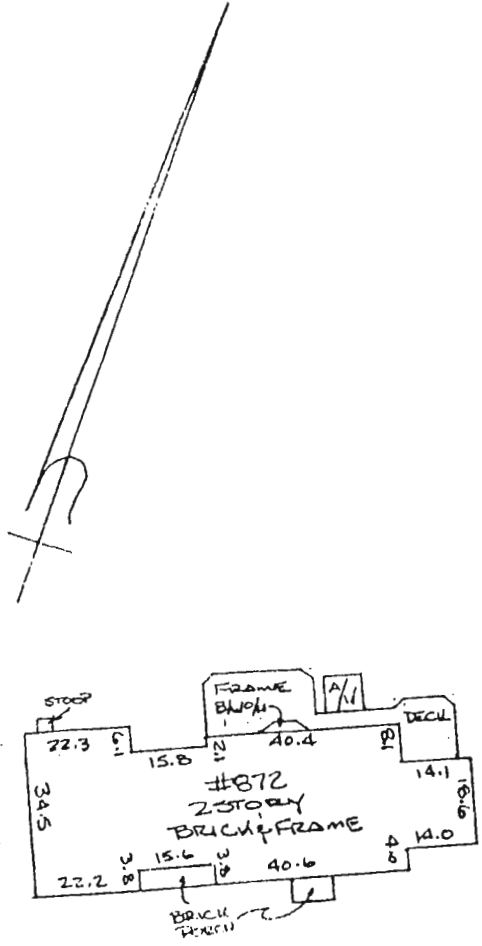
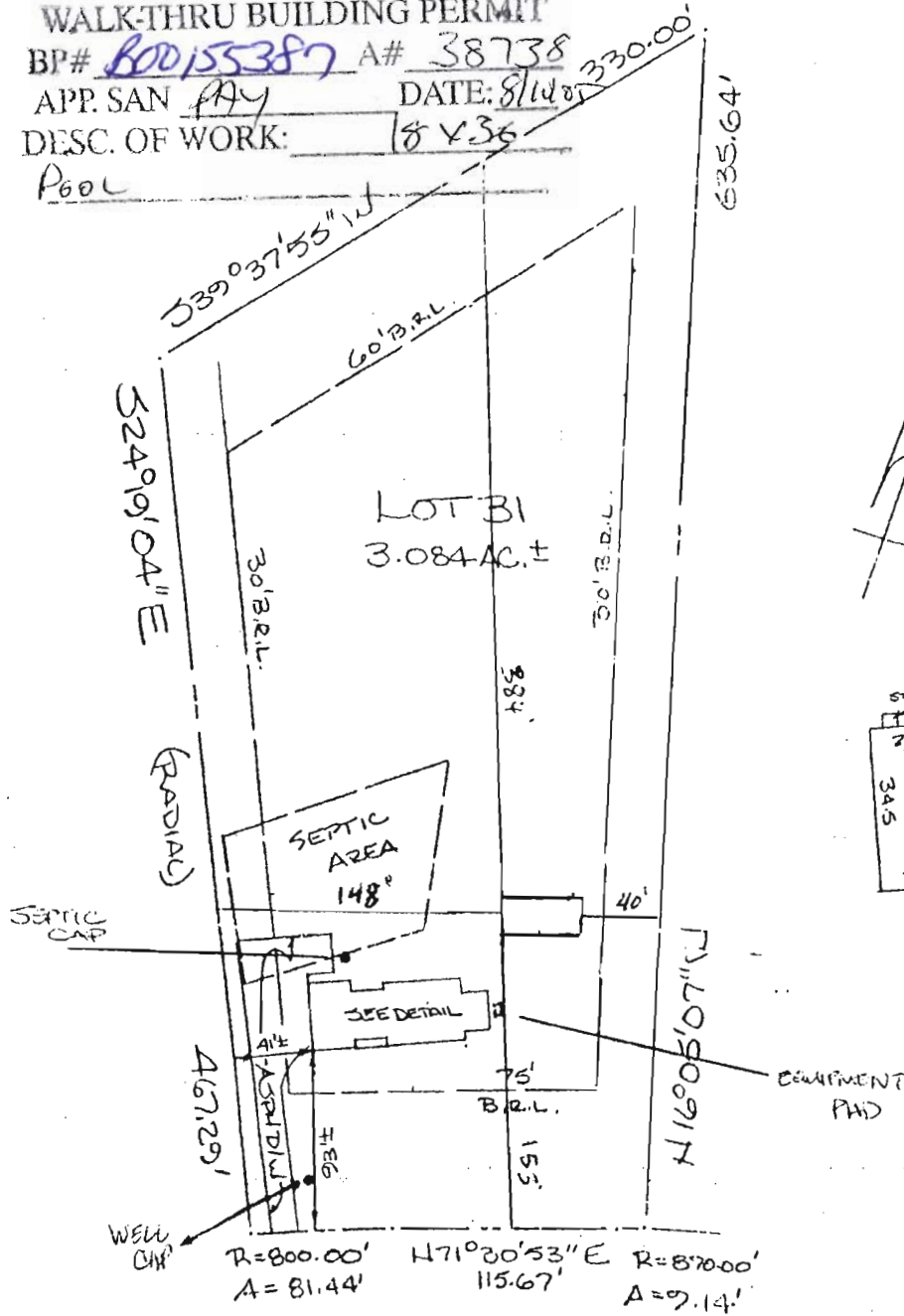

DETAIL 1"=40'



THE OLD STATION COURT  
50' R/L/W

8/4/05 F-88-132 matched this plan.  
Age of system - OK  
Need to verify actual system;  
ensure 20' from trenches

(KN)

LOCATION OF HOUSE  
LOT 31  
MORGAN STATION  
#872 THE OLD STATION COURT  
FOURTH ELECTION DISTRICT  
HOWARD COUNTY, MARYLAND

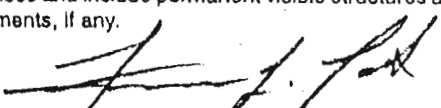
<b>CERTIFICATE</b> I hereby certify that the property delineated hereon is in accordance with the Plat of Subdivision and/or deed of record that the Improvements were located by accepted field practices and include permanent visible structures and encroachments, if any.   TITLE REPORT NOT FURNISHED	<b>REFERENCES</b> PLAT BK. <u>Howard Co.</u> PLAT NO. <u>7826</u>		<b>ZENITH SURVEYS</b> SURVEYING • PLANNING 200 Dill Avenue • Frederick, MD 21701 301-371-4944 • 301-695-5594	
	LIBER		DATE OF SURVEYS	SCALE: 1"=100'
	FOLIO		WALL CHECK	DRAWN BY: <u>WHY</u>
			HSE LOC <u>6-28-04</u>	JOB NO.: <u>04-850</u>
		BOUNDARY		

# FILE INQUIRY FORM

Property Address: 872 OLD STATION CT

8/4/05 Need to verify loc of  
trench to pool - file currently  
scanned

8/8/05 - location of trench verified using  
file and site inspection. Trenches were  
found to extend outside of SDA boundary.  
They are noted on a site plan in yellow. SF