



# Building Permit Application

Howard County Maryland  
Department of Inspections, Licenses and Permits  
3430 Court House Drive  
Permits: 410-313-2435  
www.howardcountymd.gov

Date Received: \_\_\_\_\_

Permit No.: \_\_\_\_\_

<p>Building Address: <u>156 Maple Hollow Road</u>          City: <u>Highland</u> State: <u>MD</u> Zip Code: <u>20777</u>          Suite/Apt. # _____ SDP/WP/BA # _____          Census Tract: _____ Subdivision: _____          Section: _____ Area: _____ Lot: _____          Tax Map: _____ Parcel: _____ Grid: _____          Zoning: _____ Map Coordinates: _____ Lot Size: _____</p> <p>Existing Use: <u>Single Family Home</u>          Proposed Use: _____          Estimated Construction Cost: \$ <u>2,600</u>          Description of Work: <u>Repair to Backhouse &amp; add header</u></p> <p>Occupant/Tenant Name _____          Was tenant space previously occupied? <input type="checkbox"/> Yes <input type="checkbox"/> No          Contact Name: _____          Address: _____          City: _____ State: _____ Zip Code: _____          Phone: _____ Fax: _____          Email: _____</p>	<p>Property Owner's Name: <u>Martin Green</u>          Address: <u>4994 42nd Avenue NW</u>          City: <u>Edinboro</u> State: <u>MD</u> Zip Code: <u>21033</u>          Phone: <u>410-778-3611</u> Fax: _____          Email: <u>Mtgreen@comcast.com</u></p> <p>Applicant's Name &amp; Mailing Address, (if other than stated herein)          Applicant's Name: _____          Address: _____          City: _____ State: _____ Zip Code: _____          Phone: _____ Fax: _____          Email: _____</p> <p>Contractor Company: _____          Contact Person: _____          Address: _____          City: _____ State: _____ Zip Code: _____          License No.: _____          Phone: _____ Fax: _____          Email: _____</p> <p>Engineer/Architect Company: _____          Responsible Design Prof.: _____          Address: _____          City: _____ State: _____ Zip Code: _____          Phone: _____ Fax: _____          Email: _____</p>																																																																																																				
<table border="1" style="width: 100%; border-collapse: collapse;"> <thead> <tr> <th style="text-align: left;">Commercial Building Characteristics</th> <th colspan="2" style="text-align: left;">Residential Building Characteristics</th> </tr> </thead> <tbody> <tr> <td>Height: _____</td> <td><input checked="" type="checkbox"/> SF Dwelling</td> <td><input type="checkbox"/> SF Townhouse</td> </tr> <tr> <td>No. of stories: _____</td> <td style="text-align: center;">Depth</td> <td style="text-align: center;">Width</td> </tr> <tr> <td>Gross area, sq. ft./floor: _____</td> <td>1<sup>st</sup> floor: _____</td> <td></td> </tr> <tr> <td></td> <td>2<sup>nd</sup> floor: _____</td> <td></td> </tr> <tr> <td>Area of construction (sq. ft.): _____</td> <td colspan="2">Basement:</td> </tr> <tr> <td></td> <td colspan="2"><input checked="" type="checkbox"/> Finished Basement</td> </tr> <tr> <td>Use group: _____</td> <td colspan="2"><input type="checkbox"/> Unfinished Basement</td> </tr> <tr> <td></td> <td colspan="2"><input type="checkbox"/> *Crawl Space</td> </tr> <tr> <td style="text-align: center;">Construction type:</td> <td colspan="2"><input checked="" type="checkbox"/> Slab on Grade</td> </tr> <tr> <td><input type="checkbox"/> Reinforced Concrete</td> <td>No. of Bedrooms: <u>4</u></td> <td></td> </tr> <tr> <td><input type="checkbox"/> Structural Steel</td> <td colspan="2" style="text-align: center;"><i>Multi-family Dwelling</i></td> </tr> <tr> <td><input type="checkbox"/> Masonry</td> <td>No. of efficiency units: _____</td> <td></td> </tr> <tr> <td><input type="checkbox"/> Wood Frame</td> <td>No. of 1 BR units: _____</td> <td></td> </tr> <tr> <td><input type="checkbox"/> State Certified Modular</td> <td>No. of 2 BR units: _____</td> <td></td> </tr> <tr> <td></td> <td>No. of 3 BR units: _____</td> <td></td> </tr> <tr> <td></td> <td colspan="2">Other Structure: _____</td> </tr> <tr> <td></td> <td colspan="2">Dimensions: _____</td> </tr> <tr> <td><input checked="" type="checkbox"/> Roadside Tree Project Permit</td> <td colspan="2">Footings: _____</td> </tr> <tr> <td><input type="checkbox"/> Yes <input type="checkbox"/> No</td> <td colspan="2">Roof: _____</td> </tr> <tr> <td>Roadside Tree Project Permit # _____</td> <td colspan="2"><input type="checkbox"/> State Certified Modular</td> </tr> <tr> <td></td> <td colspan="2"><input type="checkbox"/> Manufactured Home</td> </tr> </tbody> </table>	Commercial Building Characteristics	Residential Building Characteristics		Height: _____	<input checked="" type="checkbox"/> SF Dwelling	<input type="checkbox"/> SF Townhouse	No. of stories: _____	Depth	Width	Gross area, sq. ft./floor: _____	1 <sup>st</sup> floor: _____			2 <sup>nd</sup> floor: _____		Area of construction (sq. ft.): _____	Basement:			<input checked="" type="checkbox"/> Finished Basement		Use group: _____	<input type="checkbox"/> Unfinished Basement			<input type="checkbox"/> *Crawl Space		Construction type:	<input checked="" type="checkbox"/> Slab on Grade		<input type="checkbox"/> Reinforced Concrete	No. of Bedrooms: <u>4</u>		<input type="checkbox"/> Structural Steel	<i>Multi-family Dwelling</i>		<input type="checkbox"/> Masonry	No. of efficiency units: _____		<input type="checkbox"/> Wood Frame	No. of 1 BR units: _____		<input type="checkbox"/> State Certified Modular	No. of 2 BR units: _____			No. of 3 BR units: _____			Other Structure: _____			Dimensions: _____		<input checked="" type="checkbox"/> Roadside Tree Project Permit	Footings: _____		<input type="checkbox"/> Yes <input type="checkbox"/> No	Roof: _____		Roadside Tree Project Permit # _____	<input type="checkbox"/> State Certified Modular			<input type="checkbox"/> Manufactured Home		<table border="1" style="width: 100%; border-collapse: collapse;"> <thead> <tr> <th colspan="2" style="text-align: center;">Utilities</th> </tr> </thead> <tbody> <tr> <td>Electric:</td> <td><input checked="" type="checkbox"/> Yes <input type="checkbox"/> No</td> </tr> <tr> <td>Gas:</td> <td><input type="checkbox"/> Yes <input checked="" type="checkbox"/> No</td> </tr> <tr> <th colspan="2" style="text-align: center;">Water Supply</th> </tr> <tr> <td colspan="2"><input type="checkbox"/> Public</td> </tr> <tr> <td colspan="2"><input checked="" type="checkbox"/> Private</td> </tr> <tr> <th colspan="2" style="text-align: center;">Sewage Disposal</th> </tr> <tr> <td colspan="2"><input type="checkbox"/> Public</td> </tr> <tr> <td colspan="2"><input checked="" type="checkbox"/> Private</td> </tr> <tr> <th colspan="2" style="text-align: center;">Heating System</th> </tr> <tr> <td colspan="2"><input checked="" type="checkbox"/> Electric <input type="checkbox"/> Oil</td> </tr> <tr> <td colspan="2"><input type="checkbox"/> Natural Gas <input type="checkbox"/> Propane Gas</td> </tr> <tr> <td colspan="2"><input type="checkbox"/> Other: _____</td> </tr> <tr> <th colspan="2" style="text-align: center;">Sprinkler System:</th> </tr> <tr> <td colspan="2"><input type="checkbox"/> Yes <input checked="" type="checkbox"/> No</td> </tr> <tr> <td colspan="2" style="text-align: center;">Grading Permit Number:</td> </tr> <tr> <td colspan="2" style="text-align: center;">Building Shell Permit Number:</td> </tr> </tbody> </table>	Utilities		Electric:	<input checked="" type="checkbox"/> Yes <input type="checkbox"/> No	Gas:	<input type="checkbox"/> Yes <input checked="" type="checkbox"/> No	Water Supply		<input type="checkbox"/> Public		<input checked="" type="checkbox"/> Private		Sewage Disposal		<input type="checkbox"/> Public		<input checked="" type="checkbox"/> Private		Heating System		<input checked="" type="checkbox"/> Electric <input type="checkbox"/> Oil		<input type="checkbox"/> Natural Gas <input type="checkbox"/> Propane Gas		<input type="checkbox"/> Other: _____		Sprinkler System:		<input type="checkbox"/> Yes <input checked="" type="checkbox"/> No		Grading Permit Number:		Building Shell Permit Number:	
Commercial Building Characteristics	Residential Building Characteristics																																																																																																				
Height: _____	<input checked="" type="checkbox"/> SF Dwelling	<input type="checkbox"/> SF Townhouse																																																																																																			
No. of stories: _____	Depth	Width																																																																																																			
Gross area, sq. ft./floor: _____	1 <sup>st</sup> floor: _____																																																																																																				
	2 <sup>nd</sup> floor: _____																																																																																																				
Area of construction (sq. ft.): _____	Basement:																																																																																																				
	<input checked="" type="checkbox"/> Finished Basement																																																																																																				
Use group: _____	<input type="checkbox"/> Unfinished Basement																																																																																																				
	<input type="checkbox"/> *Crawl Space																																																																																																				
Construction type:	<input checked="" type="checkbox"/> Slab on Grade																																																																																																				
<input type="checkbox"/> Reinforced Concrete	No. of Bedrooms: <u>4</u>																																																																																																				
<input type="checkbox"/> Structural Steel	<i>Multi-family Dwelling</i>																																																																																																				
<input type="checkbox"/> Masonry	No. of efficiency units: _____																																																																																																				
<input type="checkbox"/> Wood Frame	No. of 1 BR units: _____																																																																																																				
<input type="checkbox"/> State Certified Modular	No. of 2 BR units: _____																																																																																																				
	No. of 3 BR units: _____																																																																																																				
	Other Structure: _____																																																																																																				
	Dimensions: _____																																																																																																				
<input checked="" type="checkbox"/> Roadside Tree Project Permit	Footings: _____																																																																																																				
<input type="checkbox"/> Yes <input type="checkbox"/> No	Roof: _____																																																																																																				
Roadside Tree Project Permit # _____	<input type="checkbox"/> State Certified Modular																																																																																																				
	<input type="checkbox"/> Manufactured Home																																																																																																				
Utilities																																																																																																					
Electric:	<input checked="" type="checkbox"/> Yes <input type="checkbox"/> No																																																																																																				
Gas:	<input type="checkbox"/> Yes <input checked="" type="checkbox"/> No																																																																																																				
Water Supply																																																																																																					
<input type="checkbox"/> Public																																																																																																					
<input checked="" type="checkbox"/> Private																																																																																																					
Sewage Disposal																																																																																																					
<input type="checkbox"/> Public																																																																																																					
<input checked="" type="checkbox"/> Private																																																																																																					
Heating System																																																																																																					
<input checked="" type="checkbox"/> Electric <input type="checkbox"/> Oil																																																																																																					
<input type="checkbox"/> Natural Gas <input type="checkbox"/> Propane Gas																																																																																																					
<input type="checkbox"/> Other: _____																																																																																																					
Sprinkler System:																																																																																																					
<input type="checkbox"/> Yes <input checked="" type="checkbox"/> No																																																																																																					
Grading Permit Number:																																																																																																					
Building Shell Permit Number:																																																																																																					
<p>THE UNDERSIGNED HEREBY CERTIFIES AND AGREES AS FOLLOWS: (1) THAT HE/SHE IS AUTHORIZED TO MAKE THIS APPLICATION; (2) THAT THE INFORMATION IS CORRECT; (3) THAT HE/SHE WILL COMPLY WITH ALL REGULATIONS OF HOWARD COUNTY WHICH ARE APPLICABLE THERE TO; (4) THAT HE/SHE WILL PERFORM NO WORK ON THE ABOVE REFERENCED PROPERTY NOT SPECIFICALLY DESCRIBED IN THIS APPLICATION; (5) THAT HE/SHE GRANTS COUNTY OFFICIALS THE RIGHT TO ENTER ONTO THIS PROPERTY FOR THE PURPOSE OF INSPECTING THE WORK PERMITTED AND POSTING NOTICES.</p> <p>Applicant's Signature _____ Print Name _____          Email Address _____ Date _____          Title/Company _____</p>																																																																																																					

Checks Payable to: DIRECTOR OF FINANCE OF HOWARD COUNTY  
 \*\*\*PLEASE WRITE NEATLY & LEGIBLY\*\*\*  
 -FOR OFFICE USE ONLY-

AGENCY	DATE	SIGNATURE OF APPROVAL
State Highways		
Building Officials		
PSZA (Zoning)		
PSZA (Engineering)		
Health	<u>1/3/18</u>	<u>U. Cisneros</u>

Is Sediment Control approval required for issuance?  Yes  No  
 CONTINGENCY CONSTRUCTION START

DPZ SETBACK INFORMATION	
Front:	
Rear:	
Side:	
Side St.:	
All minimum setbacks met?	<input type="checkbox"/> Yes <input type="checkbox"/> No
Is Entrance Permit Required?	<input type="checkbox"/> Yes <input type="checkbox"/> No
Historic District?	<input type="checkbox"/> Yes <input type="checkbox"/> No
Lot Coverage for New Town Zone:	
SDP/Red-line approval date:	

Filing Fee	\$
Permit Fee	\$
Tech Fee	\$
Excess Tax	\$
PSFS	\$
Guaranty Fund	\$
Add'l per Fee	\$
Total Fees	\$
Sub- Total Paid	\$
Balance Due	\$
Check	\$

Distribution of Copies:    White: Building Officials    Green: PSZA, Zoning    Yellow: PSZA, Engineering    Pink: Health    Gold: SHA

Main  
Floor

APPROVED

WALKING BUILDING PERMIT

DP# \_\_\_\_\_ A# \_\_\_\_\_

APP. SAN. H. OSWALD DATE: 1/1/12

DISC. OF WORK: Reinforce Walkways

4 add numbers \_\_\_\_\_

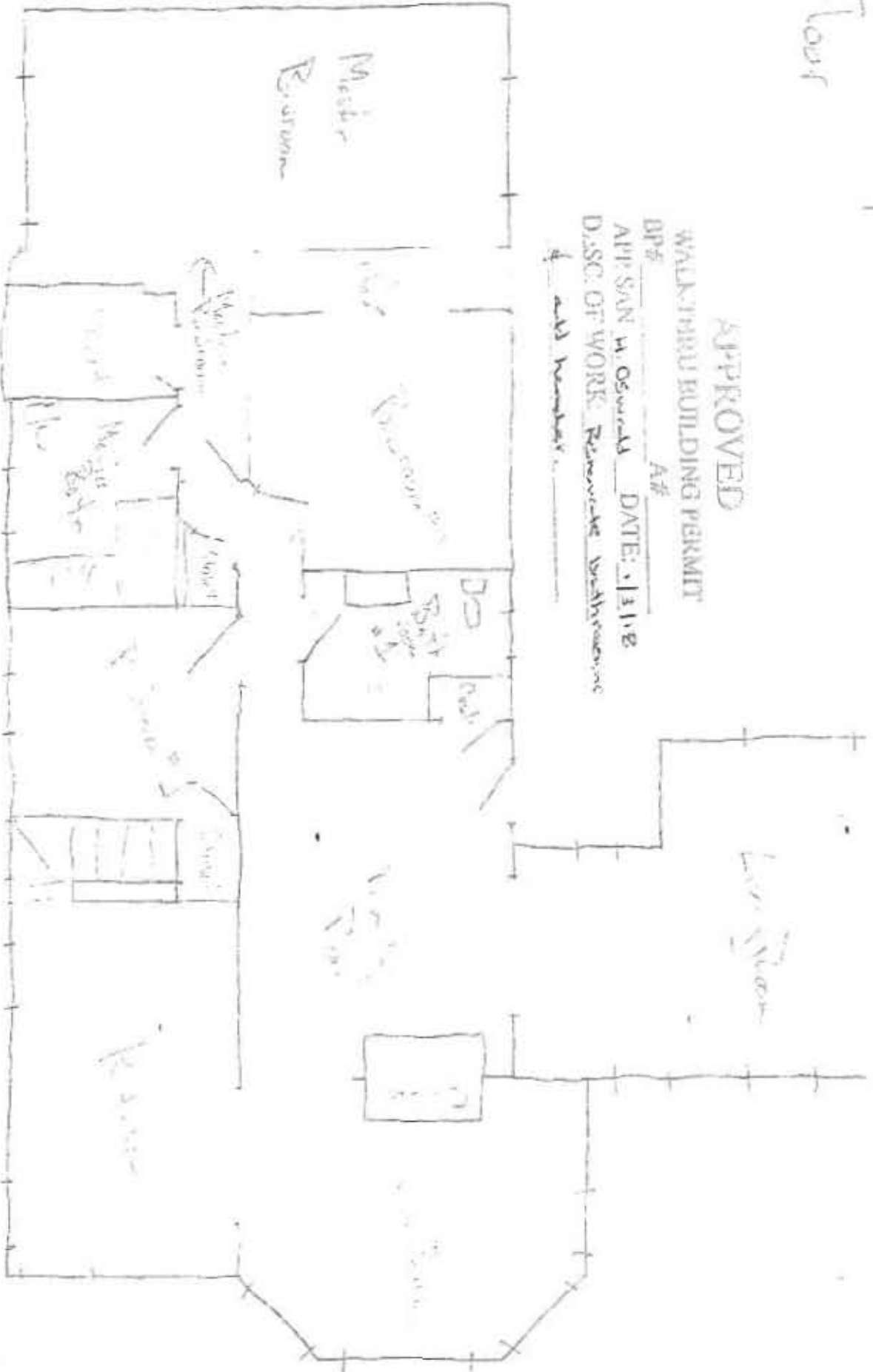

TISC Milk Holper Road  
Highland, MD 20777

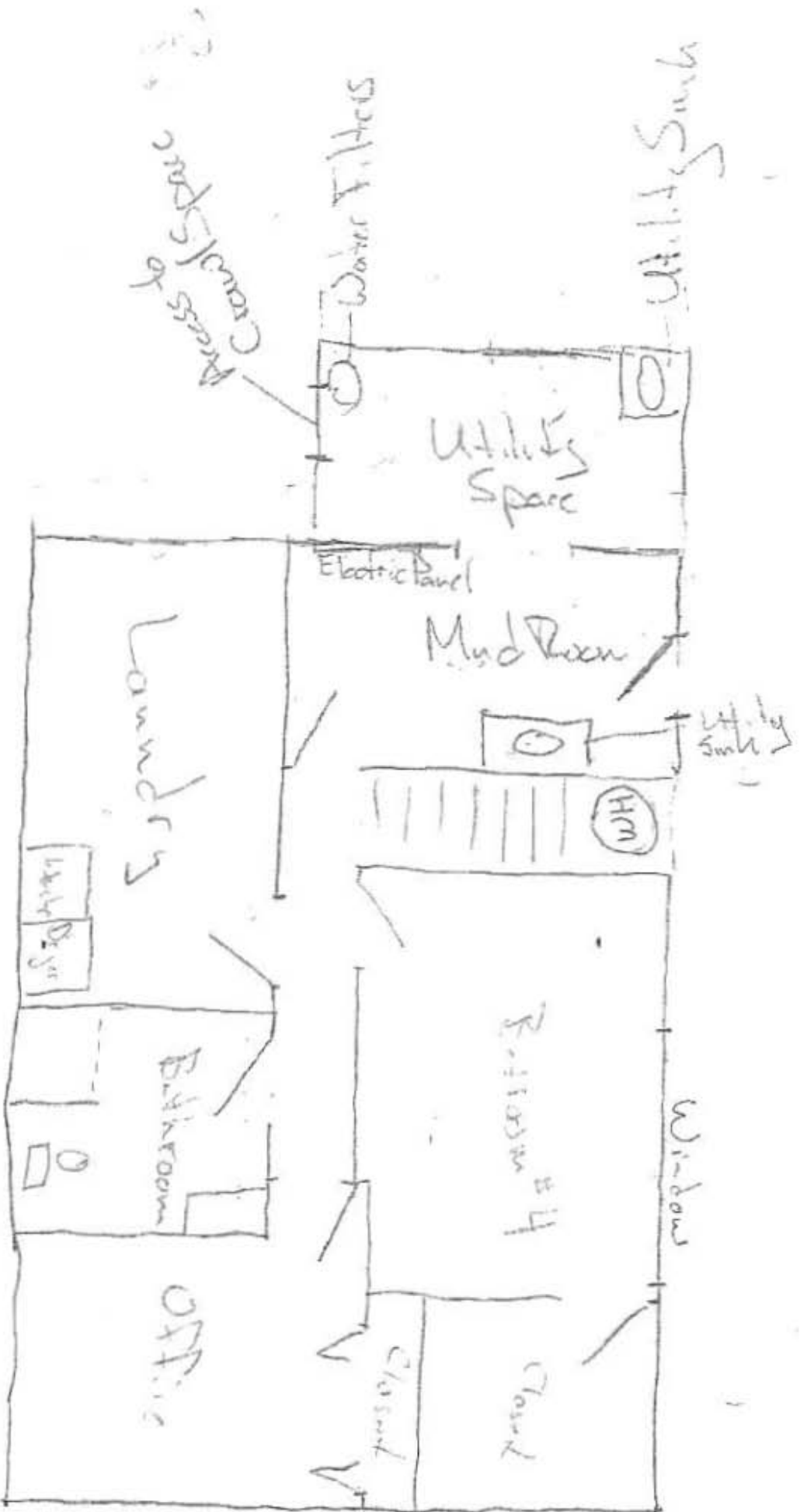

715c Mine Hollow Rd  
Highland, MD 20777

**APPROVED**

WALKTHRU BUILDING PERMIT

BP# \_\_\_\_\_ A# \_\_\_\_\_

APP SAN H. Oswald DATE: 1/31/18

DESC OF WORK: Removite bathroon

add header

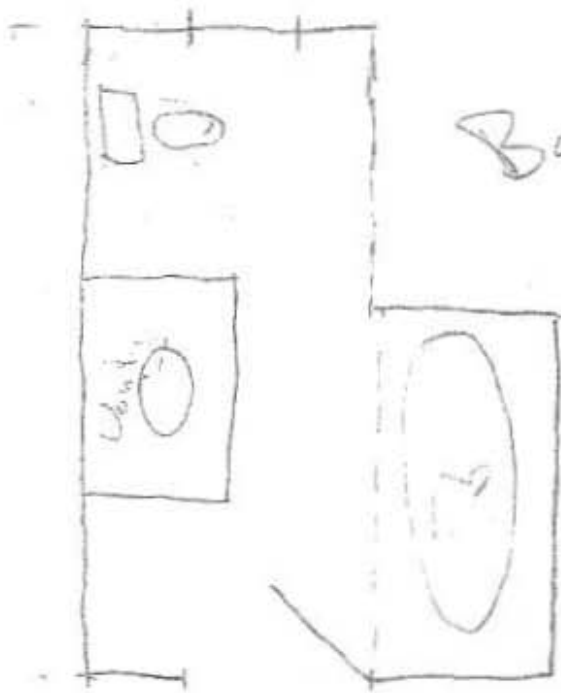

Bathroom #1

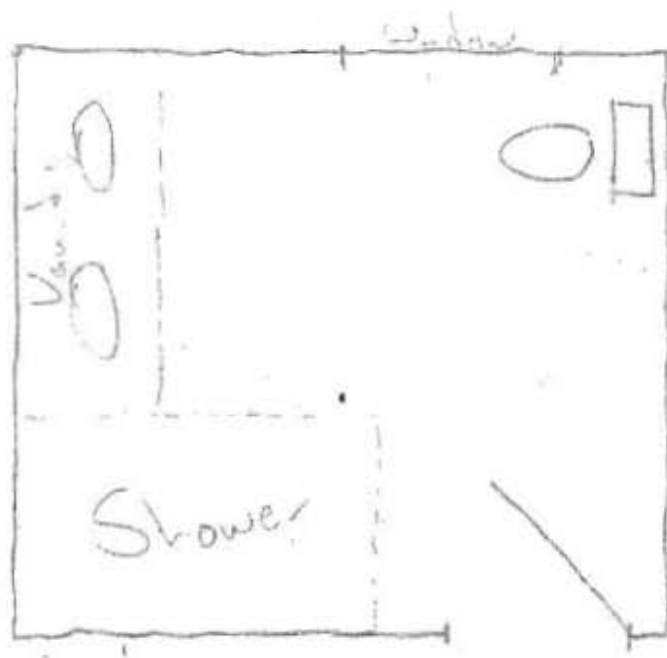

Master Bath

APPROVED

WALK-THRU BUILDING PERMIT

BP# \_\_\_\_\_ A# \_\_\_\_\_

APP. SAN W. Oswald DATE: 1/3/18

DESC. OF WORK: Renovate bathroom  
& add header

7156 Mink Hollow Road  
 Highland, MD 20777