

Permits: 410-313-2455  
 Inspections: 410-313-1810  
 Automated Line: 410-313-3800

Howard County Building/Fire Permit Application  
 Department of Inspections, Licenses & Permits  
 3430 Court House Drive  
 Ellicott City, MD 21043

Permit Number:

Building Address: <u>14316 Fox Creek Ct</u> <u>Cockeville 21723</u> Suite/Apt. # _____ SDP/WP/BA #: _____ Census Tract: _____ Subdivision: <u>Monticello</u> Section: _____ Area: _____ Lot: <u>31</u> Tax Map: <u>8</u> Parcel: <u>110</u> Grid: <u>18</u> Zoning: _____ Map Coordinates: _____ Lot Size: <u>1.14</u> Existing Use: <u>SFD</u> Proposed Use: <u>Inground</u> Estimated Construction Cost: \$ <u>30,000</u> Description of Work: <u>16' x 36' inground</u> <u>concrete pool, depth 3' to 8'</u> <u>fence to side</u> Occupant or Tenant: _____ Was tenant space previously occupied? <input type="checkbox"/> Yes <input type="checkbox"/> No Contact Name: _____ Address: _____ City: _____ State: _____ Zip Code: _____ Phone: _____ Fax: _____ Email: _____	Property Owner's Name: <u>Walter H. McMillan</u> Address: <u>14316 Fox Creek Ct</u> City: <u>Cockeville</u> State: <u>MD</u> Zip Code: <u>21723</u> Home Phone: _____ Work Phone: _____ Applicant's Name & Mailing Address, (if other than stated herein): _____ Phone: _____ Fax: _____ Email: _____ Contractor Company: <u>Johnson Pools</u> Contact Person: _____ Address: <u>2674 Merline Ct</u> City: <u>Clinton</u> State: <u>MD</u> Zip Code: <u>21113</u> License No.: <u>133219</u> Phone: _____ Fax: _____ Email: _____ Engineer/Architect Company: _____ Responsible Design Prof.: _____ Address: _____ City: _____ State: _____ Zip Code: _____ Phone: _____ Fax: _____ Email: _____																																																																																
<p style="text-align: center;"><b>BUILDING DESCRIPTION - COMMERCIAL</b></p> <table border="1" style="width:100%; border-collapse: collapse;"> <thead> <tr> <th style="width:50%;">Building Characteristics</th> <th style="width:50%;">Utilities</th> </tr> </thead> <tbody> <tr> <td>Height:</td> <td><u>Water Supply</u></td> </tr> <tr> <td>No. of stories:</td> <td><input type="checkbox"/> Public</td> </tr> <tr> <td>Gross area, sq. ft./floor:</td> <td><input type="checkbox"/> Private</td> </tr> <tr> <td></td> <td><u>Sewage Disposal</u></td> </tr> <tr> <td>Area of construction (sq. ft.):</td> <td><input type="checkbox"/> Public</td> </tr> <tr> <td></td> <td><input type="checkbox"/> Private</td> </tr> <tr> <td>Use group:</td> <td>Electric: <input type="checkbox"/> Yes <input type="checkbox"/> No</td> </tr> <tr> <td></td> <td>Gas: <input type="checkbox"/> Yes <input type="checkbox"/> No</td> </tr> <tr> <td><u>Construction type:</u></td> <td><u>Heating System</u></td> </tr> <tr> <td><input type="checkbox"/> Reinforced Concrete</td> <td><input type="checkbox"/> Electric <input type="checkbox"/> Oil</td> </tr> <tr> <td><input type="checkbox"/> Structural Steel</td> <td><input type="checkbox"/> Natural Gas <input type="checkbox"/> Propane Gas</td> </tr> <tr> <td><input type="checkbox"/> Masonry</td> <td><u>Sprinkler System:</u></td> </tr> <tr> <td><input type="checkbox"/> Wood Frame</td> <td><input type="checkbox"/> N/A</td> </tr> <tr> <td><input type="checkbox"/> State Certified Modular</td> <td><input type="checkbox"/> Full</td> </tr> <tr> <td><input checked="" type="checkbox"/> Roadside Tree Project Permit</td> <td><input type="checkbox"/> Partial</td> </tr> <tr> <td><input type="checkbox"/> Yes <input type="checkbox"/> No</td> <td><input type="checkbox"/> Other Suppression</td> </tr> <tr> <td><u>Roadside Tree Project Permit #</u></td> <td>No. of Heads:</td> </tr> </tbody> </table>	Building Characteristics	Utilities	Height:	<u>Water Supply</u>	No. of stories:	<input type="checkbox"/> Public	Gross area, sq. ft./floor:	<input type="checkbox"/> Private		<u>Sewage Disposal</u>	Area of construction (sq. ft.):	<input type="checkbox"/> Public		<input type="checkbox"/> Private	Use group:	Electric: <input type="checkbox"/> Yes <input type="checkbox"/> No		Gas: <input type="checkbox"/> Yes <input type="checkbox"/> No	<u>Construction type:</u>	<u>Heating System</u>	<input type="checkbox"/> Reinforced Concrete	<input type="checkbox"/> Electric <input type="checkbox"/> Oil	<input type="checkbox"/> Structural Steel	<input type="checkbox"/> Natural Gas <input type="checkbox"/> Propane Gas	<input type="checkbox"/> Masonry	<u>Sprinkler System:</u>	<input type="checkbox"/> Wood Frame	<input type="checkbox"/> N/A	<input type="checkbox"/> State Certified Modular	<input type="checkbox"/> Full	<input checked="" type="checkbox"/> Roadside Tree Project Permit	<input type="checkbox"/> Partial	<input type="checkbox"/> Yes <input type="checkbox"/> No	<input type="checkbox"/> Other Suppression	<u>Roadside Tree Project Permit #</u>	No. of Heads:	<p style="text-align: center;"><b>BUILDING DESCRIPTION - RESIDENTIAL</b></p> <table border="1" style="width:100%; border-collapse: collapse;"> <thead> <tr> <th style="width:50%;">Building Characteristics</th> <th style="width:50%;">Utilities</th> </tr> </thead> <tbody> <tr> <td><input type="checkbox"/> SF Dwelling <input type="checkbox"/> SF Townhouse</td> <td><u>Water Supply</u></td> </tr> <tr> <td><u>Depth</u> <u>Width</u></td> <td><input type="checkbox"/> Public</td> </tr> <tr> <td>1<sup>st</sup> floor:</td> <td><input checked="" type="checkbox"/> Private</td> </tr> <tr> <td>2<sup>nd</sup> floor:</td> <td><u>Sewage Disposal</u></td> </tr> <tr> <td>Basement:</td> <td><input type="checkbox"/> Public</td> </tr> <tr> <td><input type="checkbox"/> Finished Basement</td> <td><input checked="" type="checkbox"/> Private</td> </tr> <tr> <td><input type="checkbox"/> Unfinished Basement</td> <td>Electric: <input type="checkbox"/> Yes <input type="checkbox"/> No</td> </tr> <tr> <td><input type="checkbox"/> Crawl Space</td> <td>Gas: <input type="checkbox"/> Yes <input type="checkbox"/> No</td> </tr> <tr> <td><input type="checkbox"/> Slab on Grade</td> <td><u>Heating System</u></td> </tr> <tr> <td>No. of Bedrooms:</td> <td><input type="checkbox"/> Electric</td> </tr> <tr> <td><u>Multi-family Dwelling</u></td> <td><input type="checkbox"/> Oil</td> </tr> <tr> <td>No. of efficiency units:</td> <td><input type="checkbox"/> Natural Gas</td> </tr> <tr> <td>No. of 1 BR units:</td> <td><input type="checkbox"/> Propane Gas</td> </tr> <tr> <td>No. of 2 BR units:</td> <td></td> </tr> <tr> <td>No. of 3 BR units:</td> <td></td> </tr> <tr> <td>Other Structure:</td> <td></td> </tr> <tr> <td>Dimensions:</td> <td></td> </tr> <tr> <td>Footings:</td> <td><input checked="" type="checkbox"/> Roadside Tree Project Permit</td> </tr> <tr> <td>Roof:</td> <td><input type="checkbox"/> Yes <input type="checkbox"/> No</td> </tr> <tr> <td><input type="checkbox"/> State Certified Modular</td> <td><u>Roadside Tree Project Permit #</u></td> </tr> <tr> <td><input type="checkbox"/> Manufactured Home</td> <td></td> </tr> </tbody> </table>	Building Characteristics	Utilities	<input type="checkbox"/> SF Dwelling <input type="checkbox"/> SF Townhouse	<u>Water Supply</u>	<u>Depth</u> <u>Width</u>	<input type="checkbox"/> Public	1 <sup>st</sup> floor:	<input checked="" type="checkbox"/> Private	2 <sup>nd</sup> floor:	<u>Sewage Disposal</u>	Basement:	<input type="checkbox"/> Public	<input type="checkbox"/> Finished Basement	<input checked="" type="checkbox"/> Private	<input type="checkbox"/> Unfinished Basement	Electric: <input type="checkbox"/> Yes <input type="checkbox"/> No	<input type="checkbox"/> Crawl Space	Gas: <input type="checkbox"/> Yes <input type="checkbox"/> No	<input type="checkbox"/> Slab on Grade	<u>Heating System</u>	No. of Bedrooms:	<input type="checkbox"/> Electric	<u>Multi-family Dwelling</u>	<input type="checkbox"/> Oil	No. of efficiency units:	<input type="checkbox"/> Natural Gas	No. of 1 BR units:	<input type="checkbox"/> Propane Gas	No. of 2 BR units:		No. of 3 BR units:		Other Structure:		Dimensions:		Footings:	<input checked="" type="checkbox"/> Roadside Tree Project Permit	Roof:	<input type="checkbox"/> Yes <input type="checkbox"/> No	<input type="checkbox"/> State Certified Modular	<u>Roadside Tree Project Permit #</u>	<input type="checkbox"/> Manufactured Home	
Building Characteristics	Utilities																																																																																
Height:	<u>Water Supply</u>																																																																																
No. of stories:	<input type="checkbox"/> Public																																																																																
Gross area, sq. ft./floor:	<input type="checkbox"/> Private																																																																																
	<u>Sewage Disposal</u>																																																																																
Area of construction (sq. ft.):	<input type="checkbox"/> Public																																																																																
	<input type="checkbox"/> Private																																																																																
Use group:	Electric: <input type="checkbox"/> Yes <input type="checkbox"/> No																																																																																
	Gas: <input type="checkbox"/> Yes <input type="checkbox"/> No																																																																																
<u>Construction type:</u>	<u>Heating System</u>																																																																																
<input type="checkbox"/> Reinforced Concrete	<input type="checkbox"/> Electric <input type="checkbox"/> Oil																																																																																
<input type="checkbox"/> Structural Steel	<input type="checkbox"/> Natural Gas <input type="checkbox"/> Propane Gas																																																																																
<input type="checkbox"/> Masonry	<u>Sprinkler System:</u>																																																																																
<input type="checkbox"/> Wood Frame	<input type="checkbox"/> N/A																																																																																
<input type="checkbox"/> State Certified Modular	<input type="checkbox"/> Full																																																																																
<input checked="" type="checkbox"/> Roadside Tree Project Permit	<input type="checkbox"/> Partial																																																																																
<input type="checkbox"/> Yes <input type="checkbox"/> No	<input type="checkbox"/> Other Suppression																																																																																
<u>Roadside Tree Project Permit #</u>	No. of Heads:																																																																																
Building Characteristics	Utilities																																																																																
<input type="checkbox"/> SF Dwelling <input type="checkbox"/> SF Townhouse	<u>Water Supply</u>																																																																																
<u>Depth</u> <u>Width</u>	<input type="checkbox"/> Public																																																																																
1 <sup>st</sup> floor:	<input checked="" type="checkbox"/> Private																																																																																
2 <sup>nd</sup> floor:	<u>Sewage Disposal</u>																																																																																
Basement:	<input type="checkbox"/> Public																																																																																
<input type="checkbox"/> Finished Basement	<input checked="" type="checkbox"/> Private																																																																																
<input type="checkbox"/> Unfinished Basement	Electric: <input type="checkbox"/> Yes <input type="checkbox"/> No																																																																																
<input type="checkbox"/> Crawl Space	Gas: <input type="checkbox"/> Yes <input type="checkbox"/> No																																																																																
<input type="checkbox"/> Slab on Grade	<u>Heating System</u>																																																																																
No. of Bedrooms:	<input type="checkbox"/> Electric																																																																																
<u>Multi-family Dwelling</u>	<input type="checkbox"/> Oil																																																																																
No. of efficiency units:	<input type="checkbox"/> Natural Gas																																																																																
No. of 1 BR units:	<input type="checkbox"/> Propane Gas																																																																																
No. of 2 BR units:																																																																																	
No. of 3 BR units:																																																																																	
Other Structure:																																																																																	
Dimensions:																																																																																	
Footings:	<input checked="" type="checkbox"/> Roadside Tree Project Permit																																																																																
Roof:	<input type="checkbox"/> Yes <input type="checkbox"/> No																																																																																
<input type="checkbox"/> State Certified Modular	<u>Roadside Tree Project Permit #</u>																																																																																
<input type="checkbox"/> Manufactured Home																																																																																	
<p>THE UNDERSIGNED HEREBY CERTIFIES AND AGREES AS FOLLOWS: (1) THAT HE/SHE IS AUTHORIZED TO MAKE THIS APPLICATION; (2) THAT THE INFORMATION IS CORRECT; (3) THAT HE/SHE WILL COMPLY WITH ALL REGULATIONS OF HOWARD COUNTY WHICH ARE APPLICABLE THERETO; (4) THAT HE/SHE WILL PERFORM NO WORK ON THE ABOVE REFERENCED PROPERTY NOT SPECIFICALLY DESCRIBED IN THIS APPLICATION; (5) THAT HE/SHE GRANTS COUNTY OFFICIALS THE RIGHT TO ENTER ONTO THIS PROPERTY FOR THE PURPOSE OF INSPECTING THE WORK PERMITTED AND POSTING NOTICES.</p> <p>Applicant's Signature: <u>Karen Rowley</u> Print Name: <u>Karen Rowley</u>          Email Address: _____ Date: <u>6/21/17</u>          Title/Company: _____</p>																																																																																	

Checks Payable to: DIRECTOR OF FINANCE OF HOWARD COUNTY  
 \*\*PLEASE WRITE NEATLY & LEGIBLY\*\*  
 -FOR OFFICE USE ONLY-

AGENCY	DATE	SIGNATURE OF APPROVAL
State Highways		
Building Officials		
PSZA ( Zoning )		
PSZA ( Engineering )		
Health	<u>6/21/17</u>	<u>[Signature]</u>
Fire Protection		

Is Sediment Control approval required for issuance?  Yes  No  
 CONTINGENCY CONSTRUCTION START  
 ONE STOP SHOP

**DPZ SETBACK INFORMATION**

Front: \_\_\_\_\_  
 Rear: \_\_\_\_\_  
 Side: \_\_\_\_\_  
 Side St.: \_\_\_\_\_

All minimum setbacks met?  Yes  No  
 Is Entrance Permit Required?  Yes  No  
 Historic District?  Yes  No  
 Lot Coverage for New Town Zone: \_\_\_\_\_  
 SDP/Red-line approval date: \_\_\_\_\_

Filing Fee	\$
Permit Fee	\$
Tech Fee	\$
Excise Tax	\$
PSFS	\$
Guaranty Fund	\$
Add'l per Fee	\$
Total Fees	\$
Sub-Total Paid	\$
Balance Due	\$

ORDERED BY:



Realty Title Services, Inc.  
"Committed To Your Satisfaction"

1729 Elton Road | Silver Spring, MD 20903 | 301.439.7850

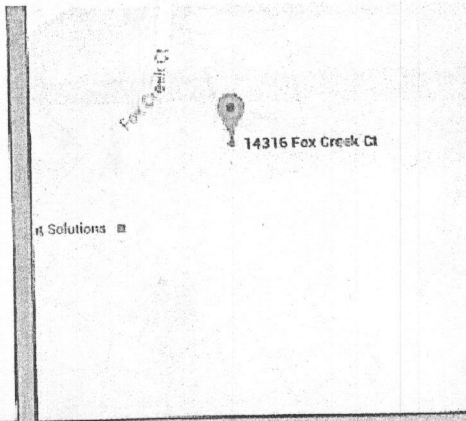

PROPERTY ADDRESS: 14316 FOX CREEK COURT COOKSVILLE, MARYLAND 21723

SURVEY NUMBER: MD1606.1110

FIELD WORK DATE: 6/20/2016

REVISION HISTORY: (REV.0 6/21/2016)

MD1606.1110

LOCATION DRAWING  
LOT 31  
MONTICELLO,  
HOWARD COUNTY, MARYLAND  
06-21-2016 SCALE 1"=80'

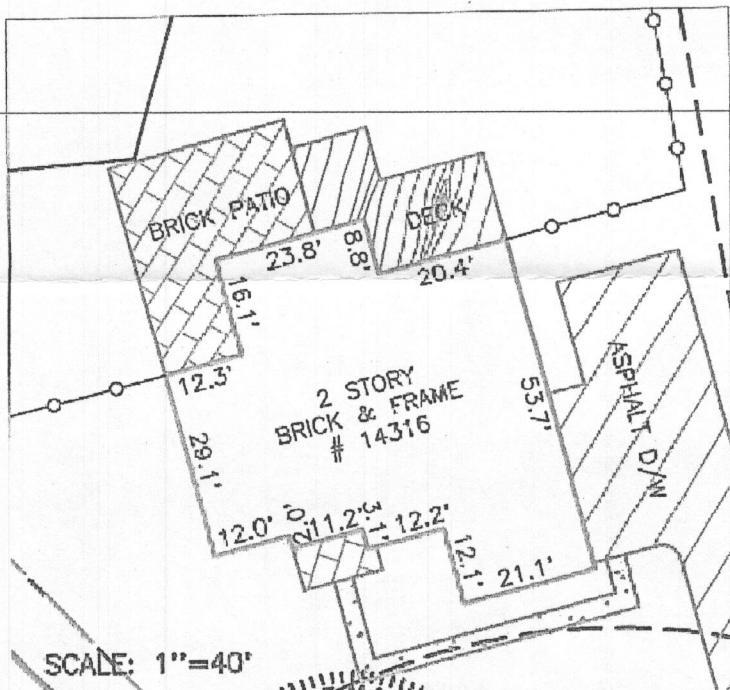
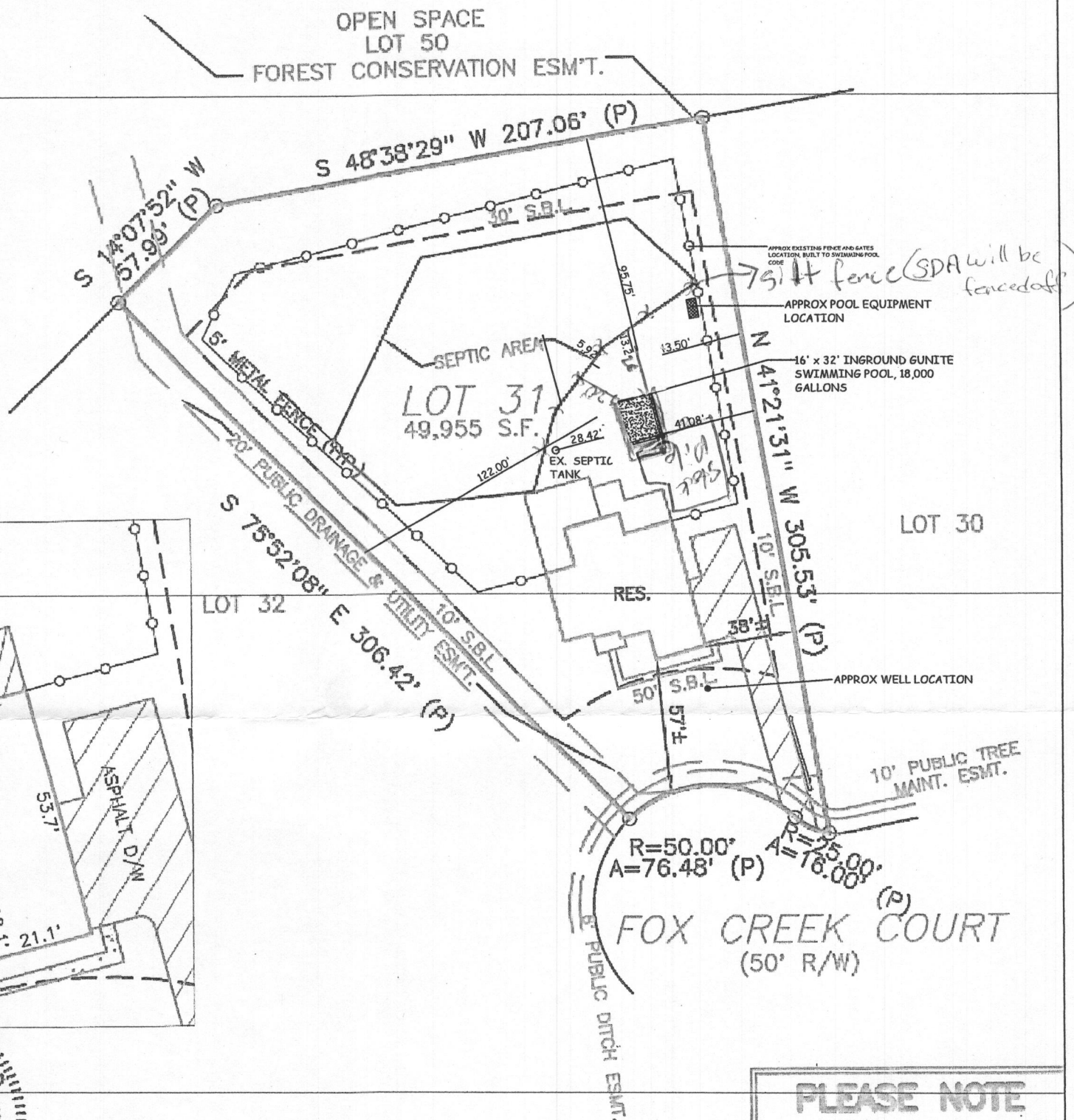
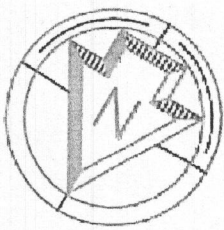

SCALE: 1"=40'



*William J. Husain*  
EXPIRES 1-15-2017

THIS SCALE IS NOT ACCURATE, PLEASE SEE TITLEBLOCK FOR SCALE 1" = 60'-0"



GRAPHIC SCALE (In Feet)  
1 inch = 80' ft.

ACCURACY=3±

**PLEASE NOTE**

This House Location Drawing is for informational purposes only. Per Maryland State Code it may not be relied upon to determine property boundaries and may not be used for building permits or construction.

**APPROVED**  
WALK-THRU BUILDING PERMIT  
BP# \_\_\_\_\_ A# \_\_\_\_\_  
APP. SAN Robert Freeman DATE: 6/21/17  
DESC. OF WORK: inground pool 16x32'  
\* SDA Must Be Fenced Off

**APPROVED**  
WALK-THRU BUILDING PERMIT  
BP# \_\_\_\_\_  
APP. SAN \_\_\_\_\_  
DESC. OF WORK: \_\_\_\_\_

POINTS OF INTEREST:  
NONE VISIBLE

CLIENT NUMBER: SSVD16-316

DATE: 6/21/2016

**Zaineb F. Husain**

BUYER: WAJAHATH A. MOHSINI



Mohsini/Husain  
Residence

14316 Foxcreek Court  
Cooksville, MD 21723

DESIGN BY : Z.Casto  
SCALE: 1"=60'-0"

DRAWING CREATED:  
06/14/17  
REVISION DATE:  
SIGNATURE