



Building Permit Application

Howard County Maryland
Department of Inspections, Licenses and Permits
3430 Court House Drive
Permits: 410-313-2455
www.howardcountymd.gov

Date Received: _____

Permit No.: _____

Building Address: 3107 Ellerslie Ct.
 City: Glenwood State: Md Zip Code: 21738
 Suite/Apt. # _____ SDP/WP/BA #: _____
 Census Tract: _____ Subdivision: Ellerslie Estates
 Section: _____ Area: _____ Lot: 13
 Tax Map: 0014 Parcel: 0235 Grid: 0023
 Zoning: _____ Map Coordinates: _____ Lot Size: _____

Property Owner's Name: Marie Hows P. Page Jr
 Address: 3107 Ellerslie Ct
 City: Glenwood State: Md Zip Code: 21738
 Phone: 410-342-2810 Fax: _____
 Email: marcelhowsp@igloo.com

Existing Use: Residential
 Proposed Use: " " "
 Estimated Construction Cost: \$ 2,000.00
 Description of Work: Building a 16x24 Pavilion

Applicant's Name & Mailing Address, (If other than stated herein)
 Applicant's Name: _____
 Address: _____
 City: _____ State: _____ Zip Code: _____
 Phone: _____ Fax: _____
 Email: _____

Occupant/Tenant Name: Marcel Hows P. Page Jr
 Was tenant space previously occupied? Yes No
 Contact Name: Marie Hows Page Jr.
 Address: 3107 Ellerslie Ct
 City: Glenwood State: Md Zip Code: 21738
 Phone: 703-342-2810 Fax: _____
 Email: marcelhowsp@igloo.com

Contractor Company: Elite Pools
 Contact Person: DI Huber
 Address: 8335 Potomac Highway
 City: D. Hyattsville State: Md Zip Code: 21237
 License No.: _____
 Phone: _____ Fax: _____
 Email: _____

Engineer/Architect Company: _____
 Responsible Design Prof.: _____
 Address: _____
 City: _____ State: _____ Zip Code: _____
 Phone: _____ Fax: _____
 Email: _____

Commercial Building Characteristics	Residential Building Characteristics	
Height:	<input type="checkbox"/> SF Dwelling	<input type="checkbox"/> SF Townhouse
No. of stories:	Depth	Width
Gross area, sq. ft./floor:	1 st floor:	
	2 nd floor:	
Area of construction (sq. ft.):	Basement:	
	<input type="checkbox"/> Finished Basement	
Use group:	<input type="checkbox"/> Unfinished Basement	
	<input type="checkbox"/> Crawl Space	
Construction type:	<input type="checkbox"/> Slab on Grade	
<input type="checkbox"/> Reinforced Concrete	No. of Bedrooms:	
<input type="checkbox"/> Structural Steel	Multi-family Dwelling	
<input type="checkbox"/> Masonry	No. of efficiency units:	
<input type="checkbox"/> Wood Frame	No. of 1 BR units:	
<input type="checkbox"/> State Certified Modular	No. of 2 BR units:	
	No. of 3 BR units:	
	Other Structure:	
	Dimensions:	
➤ Roadside Tree Project Permit	Footings:	
<input type="checkbox"/> Yes <input type="checkbox"/> No	Roof:	
Roadside Tree Project Permit #	<input type="checkbox"/> State Certified Modular	
	<input type="checkbox"/> Manufactured Home	

Utilities	
Electric:	<input checked="" type="checkbox"/> Yes <input type="checkbox"/> No
Gas:	<input type="checkbox"/> Yes <input type="checkbox"/> No
Water Supply	
<input type="checkbox"/> Public	
<input checked="" type="checkbox"/> Private	
Sewage Disposal	
<input type="checkbox"/> Public	
<input type="checkbox"/> Private	
Heating System	
<input checked="" type="checkbox"/> Electric	<input type="checkbox"/> Oil
<input type="checkbox"/> Natural Gas	<input checked="" type="checkbox"/> Propane Gas
<input type="checkbox"/> Other:	
Sprinkler System:	
<input type="checkbox"/> Yes	<input type="checkbox"/> No
Grading Permit Number: _____	
Building Shell Permit Number: _____	

THE UNDERSIGNED HEREBY CERTIFIES AND AGREES AS FOLLOWS: (1) THAT HE/SHE IS AUTHORIZED TO MAKE THIS APPLICATION; (2) THAT THE INFORMATION IS CORRECT; (3) THAT HE/SHE WILL COMPLY WITH ALL REGULATIONS OF HOWARD COUNTY WHICH ARE APPLICABLE THERETO; (4) THAT HE/SHE WILL PERFORM NO WORK ON THE ABOVE REFERENCED PROPERTY NOT SPECIFICALLY DESCRIBED IN THIS APPLICATION; (5) THAT HE/SHE GRANTS COUNTY OFFICIALS THE RIGHT TO ENTER ONTO THIS PROPERTY FOR THE PURPOSE OF INSPECTING THE WORK PERMITTED AND POSTING NOTICES.

Applicant's Signature: Marie Hows P. Page Jr
 Email Address: marcelhowsp@igloo.com
 Title/Company: _____

Print Name: Marie Hows P. Page Jr
 Date: 5/5/2017

Checks Payable to: DIRECTOR OF FINANCE OF HOWARD COUNTY
 PLEASE WRITE NEATLY & LEGIBLY
 -FOR OFFICE USE ONLY-

AGENCY	DATE	SIGNATURE OF APPROVAL
State Highways		
Building Officials		
PSZA (Zoning)		
PSZA (Engineering)		
Health	<u>5/5/17</u>	<u>M. v. v. v.</u>

Is Sediment Control approval required for issuance? Yes No
 CONTINGENCY CONSTRUCTION START

DPZ SETBACK INFORMATION
Front:
Rear:
Side:
Side St.:
All minimum setbacks met? <input type="checkbox"/> Yes <input type="checkbox"/> No
Is Entrance Permit Required? <input type="checkbox"/> Yes <input type="checkbox"/> No
Historic District? <input type="checkbox"/> Yes <input type="checkbox"/> No
Lot Coverage for New Town Zone:
SDP/Red-line approval date:

Filing Fee	\$
Permit Fee	\$
Tech Fee	\$
Excise Tax	\$
PSFS	\$
Guaranty Fund	\$
Add'l per Fee	\$
Total Fees	\$
Sub- Total Paid	\$
Balance Due	\$
Check	#

APPROVED

WALKTHRU BUILDING PERMIT

BP# _____ A# _____

APP SAN *Jim Hill* DATE: 5/5/13

DESC OF WORK: *Proposed*

*16' x 24' stainless steel
4 x 202 fasteners.*

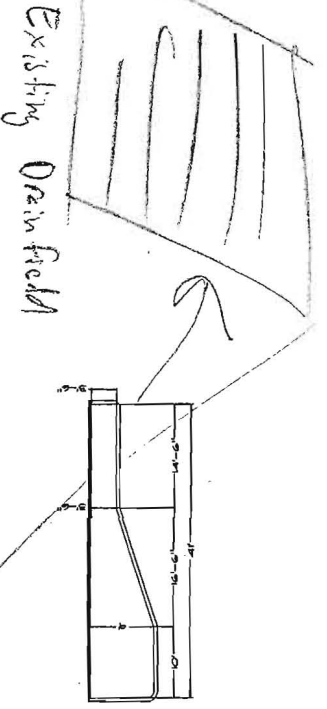

*16' x 24'
Permillion
open air*

*Existing Pump Tank
Existing Siphic*

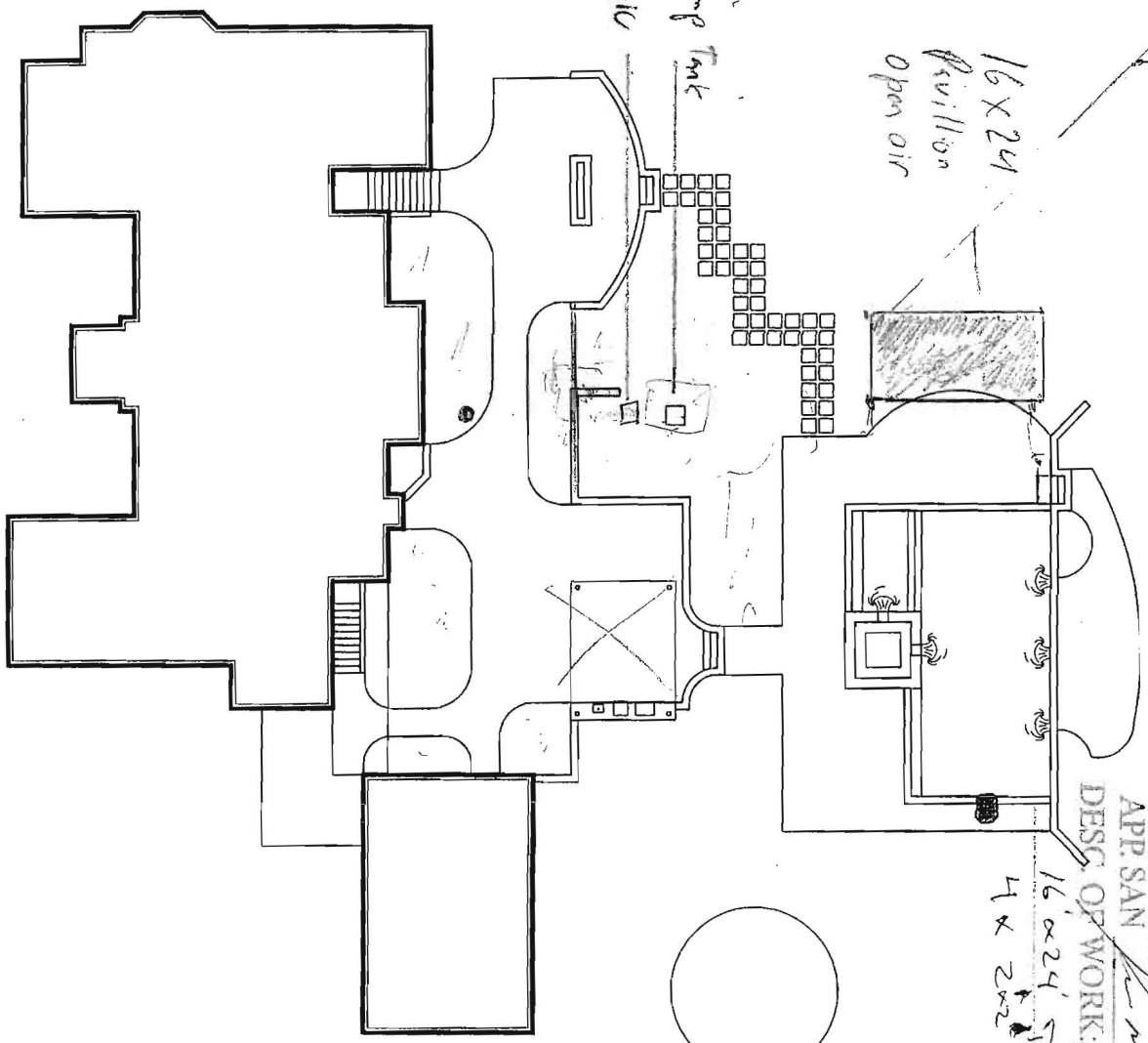

NOTES

1. ALL WORK SHALL BE IN ACCORDANCE WITH THE CITY OF HOUSTON, TEXAS, BUILDING CODE, 2009 EDITION.
2. ALL WORK SHALL BE IN ACCORDANCE WITH THE CITY OF HOUSTON, TEXAS, PLUMBING CODE, 2009 EDITION.
3. ALL WORK SHALL BE IN ACCORDANCE WITH THE CITY OF HOUSTON, TEXAS, MECHANICAL CODE, 2009 EDITION.
4. ALL WORK SHALL BE IN ACCORDANCE WITH THE CITY OF HOUSTON, TEXAS, ELECTRICAL CODE, 2009 EDITION.
5. ALL WORK SHALL BE IN ACCORDANCE WITH THE CITY OF HOUSTON, TEXAS, GAS CODE, 2009 EDITION.
6. ALL WORK SHALL BE IN ACCORDANCE WITH THE CITY OF HOUSTON, TEXAS, FIRE CODE, 2009 EDITION.
7. ALL WORK SHALL BE IN ACCORDANCE WITH THE CITY OF HOUSTON, TEXAS, HEALTH CODE, 2009 EDITION.
8. ALL WORK SHALL BE IN ACCORDANCE WITH THE CITY OF HOUSTON, TEXAS, ENVIRONMENTAL CODE, 2009 EDITION.
9. ALL WORK SHALL BE IN ACCORDANCE WITH THE CITY OF HOUSTON, TEXAS, SAFETY CODE, 2009 EDITION.
10. ALL WORK SHALL BE IN ACCORDANCE WITH THE CITY OF HOUSTON, TEXAS, COMMUNITY DEVELOPMENT CODE, 2009 EDITION.
11. ALL WORK SHALL BE IN ACCORDANCE WITH THE CITY OF HOUSTON, TEXAS, PUBLIC WORKS CODE, 2009 EDITION.
12. ALL WORK SHALL BE IN ACCORDANCE WITH THE CITY OF HOUSTON, TEXAS, TRANSPORTATION CODE, 2009 EDITION.
13. ALL WORK SHALL BE IN ACCORDANCE WITH THE CITY OF HOUSTON, TEXAS, UTILITIES CODE, 2009 EDITION.
14. ALL WORK SHALL BE IN ACCORDANCE WITH THE CITY OF HOUSTON, TEXAS, ZONING CODE, 2009 EDITION.
15. ALL WORK SHALL BE IN ACCORDANCE WITH THE CITY OF HOUSTON, TEXAS, GENERAL ORDINANCES, 2009 EDITION.

GENERAL NOTES

1. ALL WORK SHALL BE IN ACCORDANCE WITH THE CITY OF HOUSTON, TEXAS, BUILDING CODE, 2009 EDITION.
2. ALL WORK SHALL BE IN ACCORDANCE WITH THE CITY OF HOUSTON, TEXAS, PLUMBING CODE, 2009 EDITION.
3. ALL WORK SHALL BE IN ACCORDANCE WITH THE CITY OF HOUSTON, TEXAS, MECHANICAL CODE, 2009 EDITION.
4. ALL WORK SHALL BE IN ACCORDANCE WITH THE CITY OF HOUSTON, TEXAS, ELECTRICAL CODE, 2009 EDITION.
5. ALL WORK SHALL BE IN ACCORDANCE WITH THE CITY OF HOUSTON, TEXAS, GAS CODE, 2009 EDITION.
6. ALL WORK SHALL BE IN ACCORDANCE WITH THE CITY OF HOUSTON, TEXAS, FIRE CODE, 2009 EDITION.
7. ALL WORK SHALL BE IN ACCORDANCE WITH THE CITY OF HOUSTON, TEXAS, HEALTH CODE, 2009 EDITION.
8. ALL WORK SHALL BE IN ACCORDANCE WITH THE CITY OF HOUSTON, TEXAS, ENVIRONMENTAL CODE, 2009 EDITION.
9. ALL WORK SHALL BE IN ACCORDANCE WITH THE CITY OF HOUSTON, TEXAS, SAFETY CODE, 2009 EDITION.
10. ALL WORK SHALL BE IN ACCORDANCE WITH THE CITY OF HOUSTON, TEXAS, COMMUNITY DEVELOPMENT CODE, 2009 EDITION.
11. ALL WORK SHALL BE IN ACCORDANCE WITH THE CITY OF HOUSTON, TEXAS, PUBLIC WORKS CODE, 2009 EDITION.
12. ALL WORK SHALL BE IN ACCORDANCE WITH THE CITY OF HOUSTON, TEXAS, TRANSPORTATION CODE, 2009 EDITION.
13. ALL WORK SHALL BE IN ACCORDANCE WITH THE CITY OF HOUSTON, TEXAS, UTILITIES CODE, 2009 EDITION.
14. ALL WORK SHALL BE IN ACCORDANCE WITH THE CITY OF HOUSTON, TEXAS, ZONING CODE, 2009 EDITION.
15. ALL WORK SHALL BE IN ACCORDANCE WITH THE CITY OF HOUSTON, TEXAS, GENERAL ORDINANCES, 2009 EDITION.

REVISIONS

NO.	DATE	DESCRIPTION

FREY RESIDENCE

