



# Building Permit Application

Howard County Maryland  
 Department of Inspections, Licenses and Permits  
 3430 Court House Drive  
 Permits: 410-313-2455  
 www.howardcountymd.gov

Date Received: \_\_\_\_\_

Permit No.: \_\_\_\_\_

Building Address: 12403 All Daughters Lane  
 City: Highland State: MD Zip Code: 20777  
 Suite/Apt. # \_\_\_\_\_ SDP/WP/BA #: Overhead Entry  
 Census Tract: \_\_\_\_\_ Subdivision: Gaithers Chance  
 Section: \_\_\_\_\_ Area: \_\_\_\_\_ Lot: 1  
 Tax Map: 40 Parcel: 178 Grid: 18  
 Zoning: RR-DEO Map Coordinates: \_\_\_\_\_ Lot Size: 52,439 sf

Existing Use: Existing Single Family Dwelling  
 Proposed Use: Adding Courtyard Garage-attached  
 Estimated Construction Cost: \$ 5,000  
 Description of Work: Adding a 330 sf courtyard garage to attach to the existing garage.  
 Occupant or Tenant: \_\_\_\_\_  
 Was tenant space previously occupied?  Yes  No  
 Contact Name: \_\_\_\_\_  
 Address: \_\_\_\_\_  
 City: \_\_\_\_\_ State: \_\_\_\_\_ Zip Code: \_\_\_\_\_  
 Phone: \_\_\_\_\_ Fax: \_\_\_\_\_  
 Email: \_\_\_\_\_

Property Owner's Name: MB Browns Bridge Court LLC  
 Address: 1686 E. Gude Drive  
 City: Rockville State: MD Zip Code: 20850  
 Phone: \_\_\_\_\_ Fax: \_\_\_\_\_  
 Email: \_\_\_\_\_  
 Applicant's Name & Mailing Address, (If other than stated herein)  
 Applicant's Name: Marc Quint - MB Browns Bridge Court LLC  
 Address: 1686 E. Gude Drive  
 City: Rockville State: MD Zip Code: 20850  
 Phone: 301-762-9511 Fax: 301-610-9564  
 Email: MQuint@mitchellbest.com

Contractor Company: MB Development Company LLC  
 Contact Person: Marc Quint  
 Address: 1686 E. Gude Drive  
 City: Rockville State: MD Zip Code: 20850  
 License No. : 7314  
 Phone: 301-762-9511 ext. 318 Fax: \_\_\_\_\_  
 Email: MQuint@mitchellbest.com

Engineer/Architect Company: \_\_\_\_\_  
 Responsible Design Prof.: \_\_\_\_\_  
 Address: \_\_\_\_\_  
 City: \_\_\_\_\_ State: \_\_\_\_\_ Zip Code: \_\_\_\_\_  
 Phone: \_\_\_\_\_ Fax: \_\_\_\_\_  
 Email: \_\_\_\_\_

Commercial Building Characteristics	Residential Building Characteristics	
Height:	<input checked="" type="checkbox"/> SF Dwelling <input type="checkbox"/> SF Townhouse	
No. of stories:	<b>Depth</b>	<b>Width</b>
Gross area, sq. ft./floor:	1 <sup>st</sup> floor: 52'	62'
	2 <sup>nd</sup> floor: 48'	62'
Area of construction (sq. ft.):	Basement: 52' 52'	
	<input checked="" type="checkbox"/> Finished Basement	
Use group:	<input type="checkbox"/> Unfinished Basement	
	<input type="checkbox"/> Craw Space	
<b>Construction type:</b>	<input type="checkbox"/> Slab on Grade	
<input type="checkbox"/> Reinforced Concrete	No. of Bedrooms: 4	
<input type="checkbox"/> Structural Steel	<b>Multi-family Dwelling</b>	
<input type="checkbox"/> Masonry	No. of efficiency units:	
<input type="checkbox"/> Wood Frame	No. of 1 BR units:	
<input type="checkbox"/> State Certified Modular	No. of 2 BR units:	
	No. of 3 BR units:	
	Other Structure:	
	Dimensions:	
<input checked="" type="checkbox"/> <b>Roadside Tree Project Permit</b>	Footings:	
<input type="checkbox"/> Yes <input checked="" type="checkbox"/> No	Roof:	
<b>Roadside Tree Project Permit #</b>	<input type="checkbox"/> State Certified Modular	
	<input type="checkbox"/> Manufactured Home	

Utilities	
<b>Water Supply</b>	
<input type="checkbox"/> Public	
<input checked="" type="checkbox"/> Private	
<b>Sewage Disposal</b>	
<input type="checkbox"/> Public	
<input checked="" type="checkbox"/> Private	
Electric: <input checked="" type="checkbox"/> Yes <input type="checkbox"/> No	
Gas: <input checked="" type="checkbox"/> Yes <input type="checkbox"/> No	
<b>Heating System</b>	
<input type="checkbox"/> Electric <input type="checkbox"/> Oil	
<input checked="" type="checkbox"/> Natural Gas <input type="checkbox"/> Propane Gas	
<input type="checkbox"/> Other:	
<b>Sprinkler System:</b>	
<input checked="" type="checkbox"/> Yes <input type="checkbox"/> No	
Grading Permit Number: <u>G16000236</u>	
Building Shell Permit Number: _____	

THE UNDERSIGNED HEREBY CERTIFIES AND AGREES AS FOLLOWS: (1) THAT HE/SHE IS AUTHORIZED TO MAKE THIS APPLICATION; (2) THAT THE INFORMATION IS CORRECT; (3) THAT HE/SHE WILL COMPLY WITH ALL REGULATIONS OF HOWARD COUNTY WHICH ARE APPLICABLE THERETO; (4) THAT HE/SHE WILL PERFORM NO WORK ON THE ABOVE REFERENCED PROPERTY NOT SPECIFICALLY DESCRIBED IN THIS APPLICATION; (5) THAT HE/SHE GRANTS COUNTY OFFICIALS THE RIGHT TO ENTER ONTO THIS PROPERTY FOR THE PURPOSE OF INSPECTING THE WORK PERMITTED AND POSTING NOTICES.

Marc Quint  
 Applicant's Signature  
 MQuint@mitchellbest.com  
 Email Address  
 Operations Mgr., Mitchell & Best Homes LLC  
 Title/Company

Marc Quint  
 Print Name  
6/6/2017  
 Date

Checks Payable to: DIRECTOR OF FINANCE OF HOWARD COUNTY  
 \*\*PLEASE WRITE NEATLY & LEGIBLY\*\*  
 -FOR OFFICE USE ONLY-

AGENCY	DATE	SIGNATURE OF APPROVAL
State Highways		
Building Officials		
PSZA ( Zoning )		
PSZA ( Engineering )		
Health	<u>6/8/17</u>	<u>[Signature]</u>

Is Sediment Control approval required for issuance?  Yes  No  
 CONTINGENCY CONSTRUCTION START

DPZ SETBACK INFORMATION
Front: _____
Rear: _____
Side: _____
Side St.: _____
All minimum setbacks met? <input type="checkbox"/> Yes <input type="checkbox"/> No
Is Entrance Permit Required? <input type="checkbox"/> Yes <input type="checkbox"/> No
Historic District? <input type="checkbox"/> Yes <input type="checkbox"/> No
Lot Coverage for New Town Zone: _____
SDP/Red-line approval date: _____

Filing Fee	\$
Permit Fee	\$
Tech Fee	\$
Excise Tax	\$
PSFS	\$
Guaranty Fund	\$
Add'l per Fee	\$
Total Fees	\$
Sub- Total Paid	\$
Balance Due	\$
Check	#

Distribution of Copies: White: Building Officials Green: PSZA,Zoning Yellow: PSZA,Engineering Pink: Health Gold: SHA

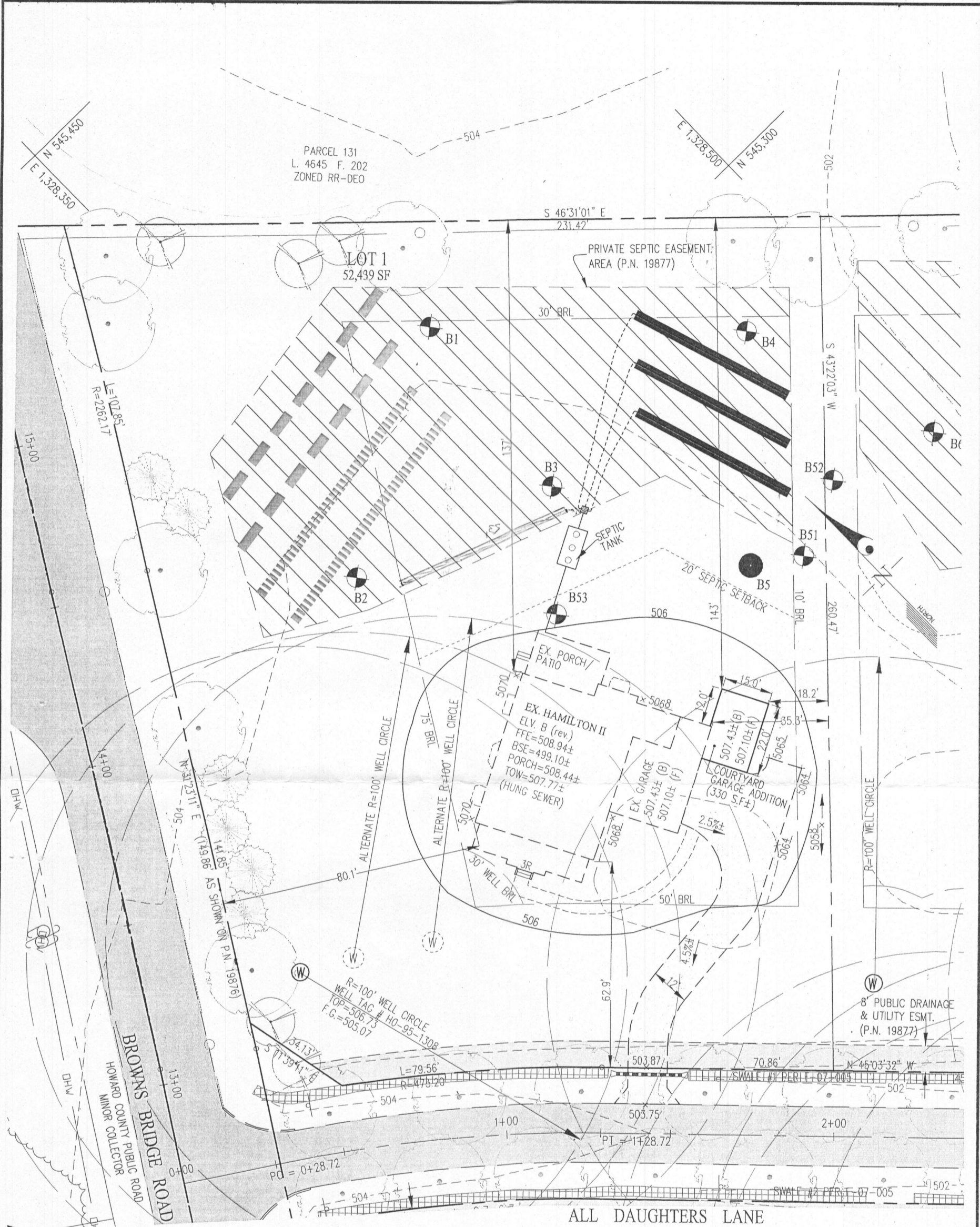

**APPROVED**

**WALK-THRU BUILDING PERMIT**

BP# \_\_\_\_\_ A# \_\_\_\_\_  
 APP. SAN *[Signature]* DATE: *6/9/17*  
 DESC. OF WORK: *Proposed Garage as shown*

BUILDING PERMIT for COURTYARD GARAGE ADDITION

**BUILDER:**  
 MB ORCHARD ESTATES L.L.C.  
 1686 E. GUDE DRIVE  
 ROCKVILLE, MARYLAND 20850  
 PH: (301) 762-9511  
 ATTN.: MARC QUINT

**ORCHARD ESTATES**  
 LOT 1 (12403 ALL DAUGHTERS LANE)  
 PLAT NO. 19876-19877

**GLW GUTSCHICK LITTLE & WEBER, P.A.**

CIVIL ENGINEERS, LAND SURVEYORS, LAND PLANNERS, LANDSCAPE ARCHITECTS  
 3909 NATIONAL DRIVE - SUITE 250 - BURTONSVILLE OFFICE PARK  
 BURTONSVILLE, MARYLAND 20866

TEL: 301-421-4024 BALT: 410-880-1820 DC/VA: 301-989-2524 FAX: 301-421-4186

SCALE: 1" = 30'

JUNE 2017

G.L.W. FILE No. 15112