

Building Address 11386 OLD HOPKINS RD.
CLARKSVILLE, MD. 21029

Suite/Apt. #: _____ SDP/WPI/Petition #: _____

Census Tract _____ Subdivision HALLMARK

Section _____ Area _____ Lot 54

Tax Map _____ Parcel _____ Grid _____

Zoning _____ Map Coordinates _____ Lot size 3.272 ACRES

Property Owner's Name CHARS + DEBORAH HOWELL

Address 11386 OLD HOPKINS

City CLARKSVILLE State MD Zip Code 21029

Home Phone 301-362-1705 Work Phone 252-3561

Applicant's Name & Mailing Address, (if other than stated hereon): _____

Phone _____ Fax _____

Existing Use RESIDENTIAL

Proposed Use SAME

Estimated Construction Cost \$ 28,000

Description of Work ENCLOSE AN EXISTING BRICK AND CONCRETE PORCH ADD A 3'X 11'4" BUMPOUT

Contractor Company LAFLEUR ASSOC.

Contact Person LAURENT LAFLEUR

Address 7386 HOPKINS WAY

City CLARKSVILLE State MD Zip Code 21029

License No. 49355

Phone 301-362-6822 Fax 40-568-1335

Occupant or Tenant _____

Contact Name LAURENT LAFLEUR

Address 7386 HOPKINS WAY

City CLARKSVILLE State MD Zip Code 21029

Phone 240-508-0988 Fax 240-568-6335

Engineer or Architect Company _____

Contact Person _____

Address _____

City _____ State _____ Zip Code _____

Phone _____ Fax _____

BUILDING DESCRIPTION - COMMERCIAL **BUILDING DESCRIPTION - RESIDENTIAL**

Building Characteristics	Utilities	Building Characteristics	Utilities
Height: _____	Water Supply: <input type="checkbox"/> Public <input type="checkbox"/> Private	SF Dwelling <input checked="" type="checkbox"/> SF Townhouse <input type="checkbox"/> Depth _____ Width _____	Water Supply: <input type="checkbox"/> Public <input checked="" type="checkbox"/> Private
No. of stories: _____	Sewage Disposal: <input type="checkbox"/> Public <input type="checkbox"/> Private	1st floor: _____ 2nd floor: _____ Basement: _____	Sewage Disposal: <input type="checkbox"/> Public <input checked="" type="checkbox"/> Private
Gross area, sq. ft. per floor: _____	Electric Yes <input type="checkbox"/> No <input type="checkbox"/> Gas Yes <input type="checkbox"/> No <input type="checkbox"/>	Finished Basement <input checked="" type="checkbox"/> Unfinished Basement <input type="checkbox"/> Craw space <input type="checkbox"/> Slab on Grade <input type="checkbox"/> No. of Bedrooms: _____	Electric Yes <input checked="" type="checkbox"/> No <input type="checkbox"/> Gas Yes <input type="checkbox"/> No <input checked="" type="checkbox"/>
Use group: _____	Heating System: <input type="checkbox"/> Electric <input type="checkbox"/> Oil <input type="checkbox"/> <input type="checkbox"/> Natural Gas <input type="checkbox"/> <input type="checkbox"/> Propane Gas <input type="checkbox"/>	Height: _____ Multi-family dwellings: No. of efficiency units: _____ No. of 1 BR units: _____ No. of 2 BR units: _____ No. of 3 BR units: _____	Heating System: <input type="checkbox"/> Electric <input type="checkbox"/> Oil <input checked="" type="checkbox"/> <input type="checkbox"/> Natural Gas <input type="checkbox"/> <input type="checkbox"/> Propane Gas <input type="checkbox"/>
Construction type: <input type="checkbox"/> Reinforced Concrete <input type="checkbox"/> Structural Steel <input type="checkbox"/> Masonry <input type="checkbox"/> Wood Frame <input type="checkbox"/> State Certified Modular	Sprinkler system: N/A <input type="checkbox"/> <input type="checkbox"/> Full <input type="checkbox"/> Partial <input type="checkbox"/> Other Suppression # of Heads _____	Other Structure: _____ Dimensions: _____ Footings: _____ Roof Height: _____ <input type="checkbox"/> State Certified Modular <input type="checkbox"/> Manufactured Home	Sprinkler system: N/A <input type="checkbox"/> <input type="checkbox"/> NFPA #13D <input type="checkbox"/> NFPA #13R <input type="checkbox"/> Other:

THE UNDERSIGNED HEREBY CERTIFIES AND AGREES AS FOLLOWS: (1) THAT HE/SHE IS AUTHORIZED TO MAKE THIS APPLICATION; (2) THAT THE INFORMATION IS CORRECT; (3) THAT HE/SHE WILL COMPLY WITH ALL REGULATIONS OF HOWARD COUNTY WHICH ARE APPLICABLE THERETO; (4) THAT HE/SHE WILL PERFORM NO WORK ON THE ABOVE REFERENCED PROPERTY NOT SPECIFICALLY DESCRIBED IN THIS APPLICATION; (5) THAT HE/SHE GRANTS COUNTY OFFICIALS THE RIGHT TO ENTER ONTO THIS PROPERTY FOR THE PURPOSE OF INSPECTING THE WORK PERMITTED AND POSTING NOTICES.

Applicant's Signature: Laurent Lafleur Print Name: LAURENT LAFLEUR
 Title/Company: Owner Lafleur Assoc. Date: 6-29-06

Checks payable to: **DIRECTOR OF FINANCE OF HOWARD COUNTY**
 ** PLEASE WRITE NEATLY AND LEGIBLY. **
 - FOR OFFICE USE ONLY -

AGENCY	DATE	SIGNATURE APPROVAL	DPZ SETBACK INFORMATION	PROPERTY ID#
Land Development, DPZ			Front: _____	Filing fee \$ _____
State Highways			Rear: _____	Permit fee \$ _____
Building Official			Side: _____	Excise tax \$ _____
Dev. Engineering, DPZ			Side St.: _____	Add'l per. fee \$ _____
Health	<u>6/29/06</u>	<u>[Signature]</u>	All minimum setbacks met?	TOTAL FEES \$ _____
Fire Protection			YES <input type="checkbox"/> NO <input type="checkbox"/>	Sub-total paid \$ _____
Is Sediment Control approval required prior to issuance?			Is Entrance Permit required?	Balance due \$ _____
YES <input type="checkbox"/> NO <input type="checkbox"/>			YES <input type="checkbox"/> NO <input type="checkbox"/>	Check # _____
CONTINGENCY CONSTRUCTION START: <input type="checkbox"/>			Historic District?	Validation # _____
ONE STOP SHOP: <input type="checkbox"/>			YES <input type="checkbox"/> NO <input type="checkbox"/>	
Distribution of Copies: _____	White: Building Official	Green: LDD, DPZ	Lot Coverage for NewTown Zone _____	
T:Normal/PERMIT.FRM			SDP/Red-line approval date _____	Accepted by _____

APPROVED
WALK-THRU BUILDING PERMIT

BP# B06000814

A# 26213
DATE: 6/29/06

APP. SAN JF

DESC. OF WORK:

*enclosure existing
septic tank and 3' x 4' x 4' bumper*

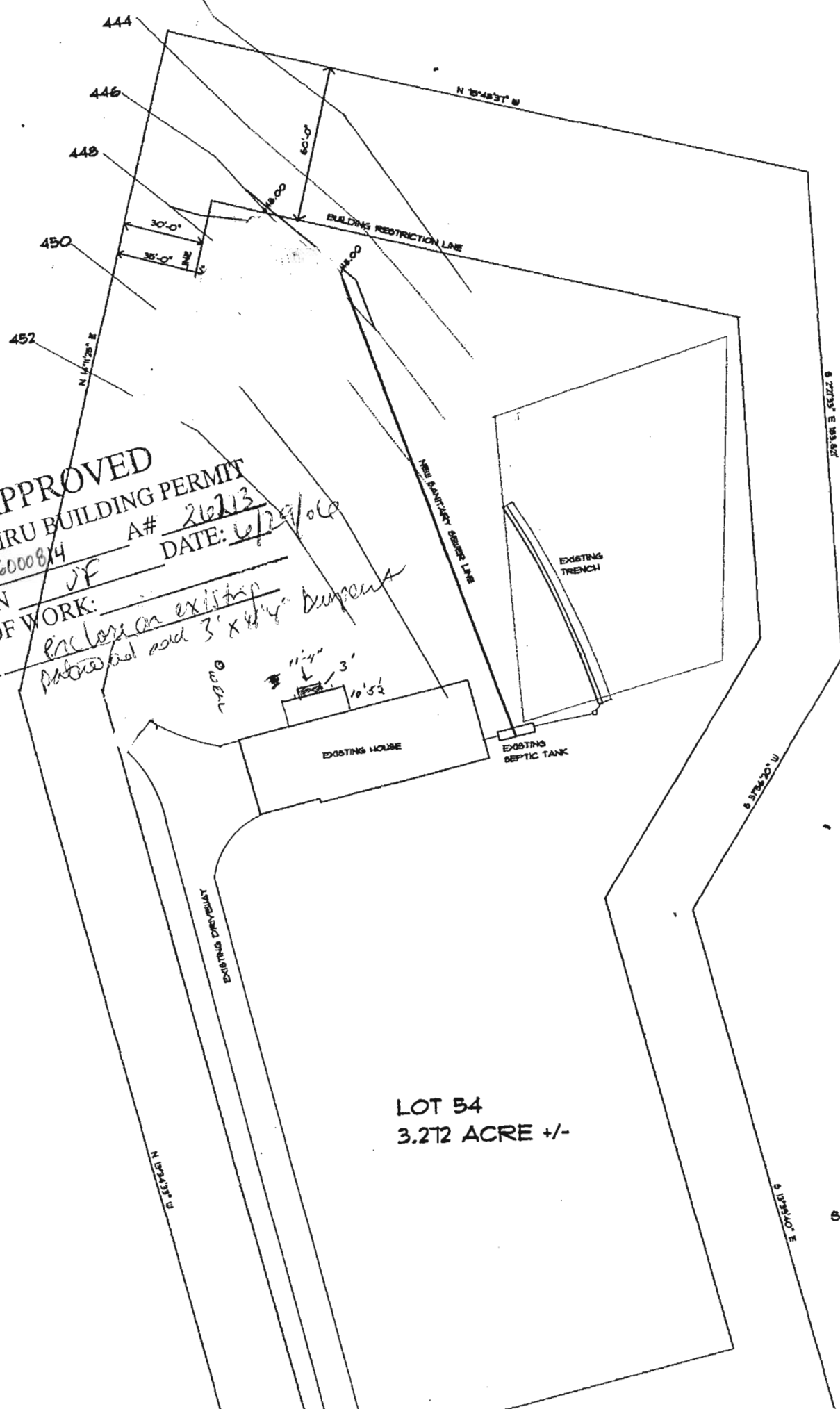

LOT 54
3.212 ACRE +/-



SCALE: 1" = 50'