

Building Address 1119 Old Hornewood Rd  
Ellicott City, MD 21042

Suite/Apt. #: \_\_\_\_\_ SDP/WP/Petition #: \_\_\_\_\_

Census Tract \_\_\_\_\_ Subdivision \_\_\_\_\_

Section \_\_\_\_\_ Area \_\_\_\_\_ Lot 69

Tax Map \_\_\_\_\_ Parcel \_\_\_\_\_ Grid \_\_\_\_\_

Zoning \_\_\_\_\_ Map Coordinates \_\_\_\_\_ Lot Size \_\_\_\_\_

Property Owner's Name James + Terri Scott  
 Address 1119 Old Hornewood Rd  
 City Ellicott City State MD Zip Code 21042  
 Phone 301-254-1438 Phone \_\_\_\_\_  
 Applicant's Name & Mailing Address, (if other than stated herein): \_\_\_\_\_

Phone \_\_\_\_\_ Fax \_\_\_\_\_

Existing Use SFD  
 Proposed Use SFD w/ Deck  
 Estimated Construction Cost \$ 33,000

Description of Work build approx. 23x39 irregular shape deck w/ steps to grade

Contractor Company Probuild Construction Inc  
 Contact Person Edward Pacylowski  
 Address 13330 Clarksville Pike  
 City Highland State MD Zip Code 20777  
 License No. 20247  
 Phone 301-454-0821 Fax 301-254-9632

Occupant or Tenant \_\_\_\_\_  
 Contact Name \_\_\_\_\_  
 Address \_\_\_\_\_  
 City \_\_\_\_\_ State \_\_\_\_\_ Zip Code \_\_\_\_\_  
 Phone \_\_\_\_\_ Fax \_\_\_\_\_

Engineer or Architect Company \_\_\_\_\_  
 Contact Person \_\_\_\_\_  
 Address \_\_\_\_\_  
 City \_\_\_\_\_ State \_\_\_\_\_ Zip Code \_\_\_\_\_  
 Phone \_\_\_\_\_ Fax \_\_\_\_\_

BUILDING DESCRIPTION - COMMERCIAL		BUILDING DESCRIPTION - RESIDENTIAL	
<b>Building Characteristics</b> Height: _____ No. of stories: _____ Gross area, sq. ft. per floor: _____ Use group: _____ Construction type: <input type="checkbox"/> Reinforced Concrete <input type="checkbox"/> Structural Steel <input type="checkbox"/> Masonry <input type="checkbox"/> Wood Frame <input type="checkbox"/> State Certified Modular	<b>Utilities</b> Water Supply: <input type="checkbox"/> Public <input type="checkbox"/> Private Sewage Disposal: <input type="checkbox"/> Public <input type="checkbox"/> Private Electric: Yes <input type="checkbox"/> No <input type="checkbox"/> Gas: Yes <input type="checkbox"/> No <input type="checkbox"/> Heating System: <input type="checkbox"/> Electric <input type="checkbox"/> Oil <input type="checkbox"/> <input type="checkbox"/> Natural Gas <input type="checkbox"/> <input type="checkbox"/> Propane Gas <input type="checkbox"/> Sprinkler system: N/A <input type="checkbox"/> <input type="checkbox"/> Full <input type="checkbox"/> Partial <input type="checkbox"/> Other Suppression <input type="checkbox"/> # of Heads _____	<b>Building Characteristics</b> SF Dwelling <input checked="" type="checkbox"/> SF Townhouse <input type="checkbox"/> Depth _____ Width _____ 1 <sup>st</sup> floor: _____ 2 <sup>nd</sup> floor: _____ Basement: _____ Finished Basement <input type="checkbox"/> Unfinished Basement <input type="checkbox"/> Crawl space <input type="checkbox"/> Slab on Grade <input type="checkbox"/> No. of Bedrooms _____ Multi-family dwellings: No. of efficiency units: _____ No. of 1 BR units: _____ No. of 2 BR units: _____ No. of 3 BR units: _____ Other Structure: _____ Dimensions: _____ Footings: <u>post pipes</u> Roof Height: _____ <input type="checkbox"/> State Certified Modular <input type="checkbox"/> Manufactured Home	<b>Utilities</b> Water Supply: <input type="checkbox"/> Public <input checked="" type="checkbox"/> Private Sewage Disposal: <input type="checkbox"/> Public <input checked="" type="checkbox"/> Private Electric: Yes <input type="checkbox"/> No <input type="checkbox"/> Gas: Yes <input type="checkbox"/> No <input type="checkbox"/> Heating System: <input type="checkbox"/> Electric <input type="checkbox"/> Oil <input type="checkbox"/> <input type="checkbox"/> Natural Gas <input type="checkbox"/> <input type="checkbox"/> Propane Gas <input type="checkbox"/> Sprinkler system: N/A <input type="checkbox"/> <input type="checkbox"/> NFPA #13D <input type="checkbox"/> NFPA #13R <input type="checkbox"/> Other: _____

THE UNDERSIGNED HEREBY CERTIFIES AND AGREES AS FOLLOWS: (1) THAT HE/SHE IS AUTHORIZED TO MAKE THIS APPLICATION, (2) THAT THE INFORMATION IS CORRECT, (3) THAT HE/SHE WILL COMPLY WITH ALL REGULATIONS OF HOWARD COUNTY WHICH ARE APPLICABLE THERETO, (4) THAT HE/SHE WILL PERFORM NO WORK ON THE ABOVE REFERENCED PROPERTY NOT SPECIFICALLY DESCRIBED IN THIS APPLICATION, (5) THAT HE/SHE GRANTS COUNTY OFFICIALS THE RIGHT TO ENTER ON TO THIS PROPERTY FOR THE PURPOSE OF INSPECTING THE WORK PERMITTED AND POSTING NOTICES.

Edward Pacylowski  
 Applicant's Signature  
President  
 Title/Company

Edward Pacylowski  
 Print Name  
2/12/09  
 Date

Checks payable to: **DIRECTOR OF FINANCE OF HOWARD COUNTY**  
**\*\*PLEASE WRITE NEATLY AND LEGIBLY.\*\***  
**- FOR OFFICE USE ONLY -**

PERMIT TYPE	SEWER/STORM APPROVAL	DEED/BACK INFORMATION	PROPERTY DATA
Sanitary Sewer DPZ	_____	_____	_____
Sanitary Storm DPZ	_____	_____	_____
Building DPZ	_____	_____	_____
Dev. Shading DPZ	_____	_____	_____
Health	_____	_____	_____
Fire Protection	_____	_____	_____
Sediment Control approval required prior to issuance?	_____	_____	_____
YES <input type="checkbox"/> NO <input type="checkbox"/>	_____	_____	_____
CONTINGENCY CONTRIBUTION START DATE	_____	_____	_____
ONE STOP SHOP	_____	_____	_____
Distribution of Copies - Water, Building Officials, County LDD, DPZ, Yellow: DED, DPZ, Pink: Health, Gold: SHA	_____	_____	_____
Forms/building permits application	_____	_____	_____

NOTE:

1. THIS DRAWING IS OF BENEFIT TO A CONSUMER ONLY INsofar AS IT IS REQUIRED BY A LENDER OR A TITLE INSURANCE COMPANY OR ITS AGENT IN CONNECTION WITH CONTEMPLATED TRANSFER, FINANCING OR REFINANCING.
2. THE DRAWING IS NOT TO BE RELIED UPON FOR THE ESTABLISHMENT OR LOCATION OF FENCES, GARAGES, BUILDINGS OR OTHER EXISTING OR FUTURE IMPROVEMENTS.
3. THE DRAWING DOES NOT PROVIDE FOR THE ACCURATE IDENTIFICATION OF PROPERTY BOUNDARY LINES. BUT SUCH IDENTIFICATION MAY NOT BE REQUIRED FOR THE TRANSFER OF TITLE OR SECURING FINANCING OR REFINANCING.
4. ALL BUILDINGS, STRUCTURES AND OTHER IMPROVEMENTS SHOWN HEREON ARE IN APPROXIMATE RELATION TO THE APPARENT BOUNDARY LINES.
5. DECLARATION IS MADE TO ORIGINAL PURCHASER OF THE DRAWING. IT IS NOT TRANSFERABLE TO ADDITIONAL INSTITUTIONS OR SUBSEQUENT OWNERS.

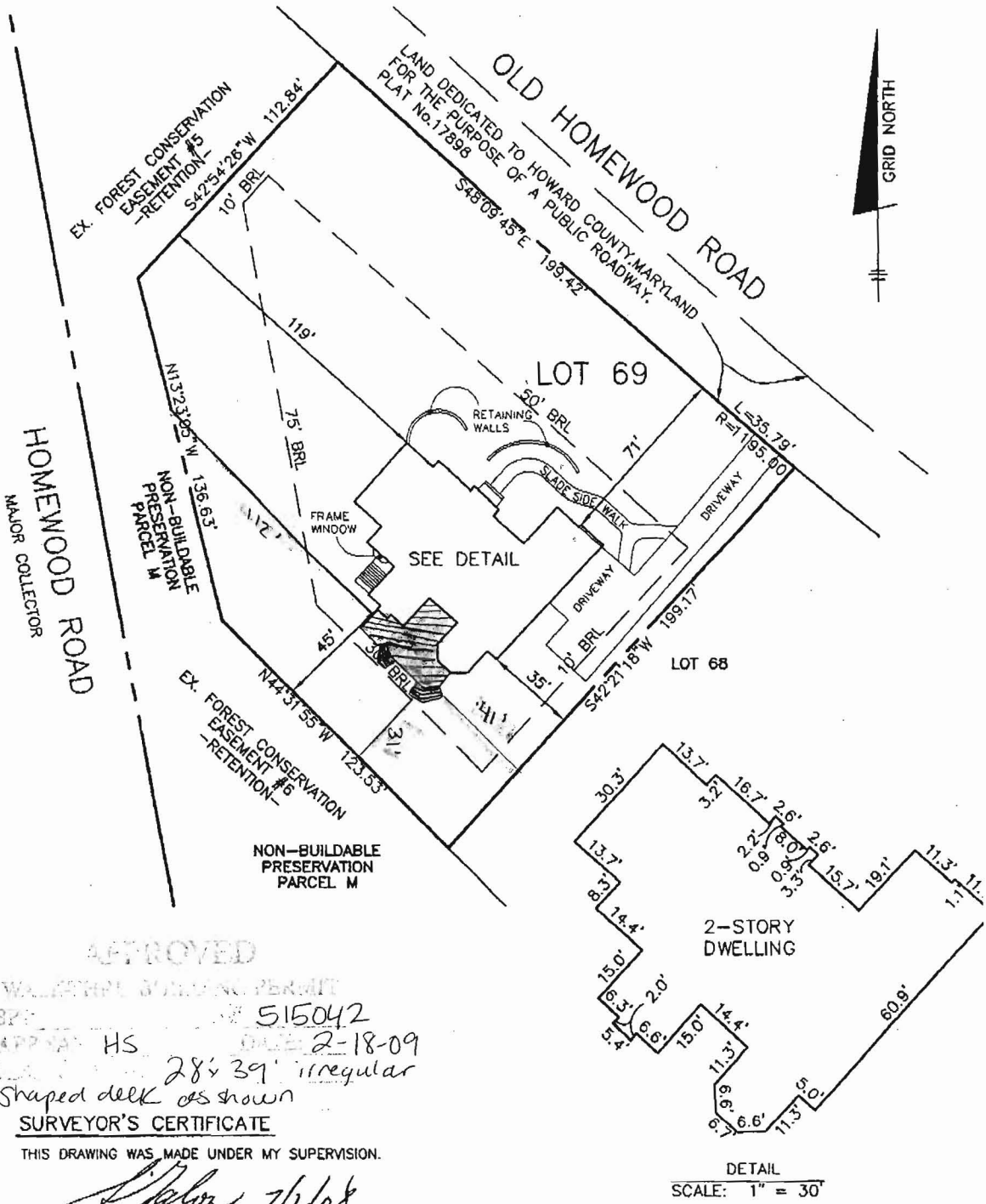

APPROVED

WALKWAY PERMIT  
 BPP: 515042  
 APPROVAL HS DATE 2-18-09  
 28' x 39' irregular  
 Shaped deck as shown

SURVEYOR'S CERTIFICATE

THIS DRAWING WAS MADE UNDER MY SUPERVISION.

*Stephan Jalon 7/2/08*

STEPHAN JALON  
 PROFESSIONAL LAND SURVEYOR  
 MARYLAND REG. No. 10726  
 FEMA FIRM No. 240044 0027 B  
 ZONE: C  
 DATED: 12/4/86



BENCHMARK  
 ENGINEERING, INC.

8480 BALTIMORE NATIONAL PIKE SUITE 418  
 ELLICOTT CITY, MARYLAND 21043  
 phone: 410-465-6105 fax: 410-465-6644  
 www.bei-civilengineering.com

HOMWOOD CROSSING PHASE 2  
 LOTS 44 THRU 79  
 PLAT No. 18245  
 LOT No. 69

11119 OLD HOMEWOOD ROAD

3RD ELECTION DISTRICT  
 HOWARD COUNTY, MARYLAND

FIELD OBS. BY DH  
 COMP. BY EWF

C-06005971

DEPARTMENT OF INSPECTIONS, LICENSES AND PERMITS  
3450 COURT HOUSE DRIVE  
ELICOTT CITY, MD 21043  
PERMITS (410) 313-2455 INSPECTIONS (410) 313-1810  
AUTOMATED INFORMATION (410) 313-3800

HOWARD COUNTY  
PERMIT APPLICATION

PERMIT NUMBER

D07003551

Building Address 11117 Old Homewood Rd. Ct.  
Ellicott City, MD 21042  
Suite/Apt. #: \_\_\_\_\_ SDP/WP/Petition #: \_\_\_\_\_  
Census Tract 603000 Subdivision Homewood Casings  
Section \_\_\_\_\_ Area \_\_\_\_\_ Lot 69  
Tax Map 29 Parcel 28 Grid 9  
Zoning RC Map Coordinates \_\_\_\_\_ Lot size 41,101

Property Owner's Name Toll MD III LP  
Address 7164 Columbo Gateway Dr. #230  
City Columbia State MD Zip Code 21042  
Home Phone 410 992 5978 Work Phone \_\_\_\_\_  
Applicant's Name & Mailing Address, (if other than stated hereon):  
\_\_\_\_\_  
Phone \_\_\_\_\_ Fax \_\_\_\_\_

Existing Use Vacant lot  
Proposed Use 12 residential house  
Estimated Construction Cost \$ 400,000  
Description of Work Harley Williamsburg,  
conservation, apple screen,  
good family km.

Contractor Company Toll MD III LP  
Contact Person Nathan Brandenburg  
Address same as owner  
City \_\_\_\_\_ State \_\_\_\_\_ Zip Code \_\_\_\_\_  
License No. 5C48 Phone \_\_\_\_\_ Fax \_\_\_\_\_

Occupant or Tenant Toll MD III LP  
Contact Name Nathan Brandenburg  
Address 7164 Columbo Gateway Dr. #230  
City Columbia State MD Zip Code 21046  
Phone 410 992 5978 Fax \_\_\_\_\_

Engineer or Architect Company Backmark Eng.  
Contact Person Dave Thompson  
Address 8480 Beltman Natl. Pike #418  
City Ellicott City State MD Zip Code 21043  
Phone 410 465 6105 Fax \_\_\_\_\_

BUILDING DESCRIPTION - COMMERCIAL

BUILDING DESCRIPTION - RESIDENTIAL

Building Characteristics	Utilities
Height: _____	Water Supply: _____ Public _____ Private _____
No. of stories: _____	Sewage Disposal: _____ Public _____ Private _____
Gross area, sq. ft. per floor: _____	Electric Yes <input type="checkbox"/> No <input type="checkbox"/> Gas Yes <input type="checkbox"/> No <input type="checkbox"/>
Use group: _____	Heating System: _____ Electric <input type="checkbox"/> Oil <input type="checkbox"/> Natural Gas <input type="checkbox"/> Propane Gas <input type="checkbox"/>
Construction type: _____ Reinforced Concrete _____ Structural Steel _____ Masonry _____ Wood Frame _____ State Certified Modular _____	Sprinkler system: N/A <input type="checkbox"/> Full _____ Partial _____ Other Suppression _____ # of Heads _____

Building Characteristics	Utilities
SF Dwelling <input type="checkbox"/> SF Townhouse <input type="checkbox"/> Depth _____ Width _____	Water Supply: _____ Public _____ Private <input checked="" type="checkbox"/>
1st floor: _____	Sewage Disposal: _____ Public _____ Private <input checked="" type="checkbox"/>
2nd floor: _____	Electric Yes <input type="checkbox"/> No <input type="checkbox"/> Gas Yes <input type="checkbox"/> No <input type="checkbox"/>
Basement: _____	Heating System: _____ Electric <input type="checkbox"/> Oil <input type="checkbox"/> Natural Gas <input checked="" type="checkbox"/> Propane Gas <input type="checkbox"/>
Finished Basement <input type="checkbox"/> Unfinished Basement <input checked="" type="checkbox"/> Crawl space <input type="checkbox"/> Slab on Grade <input type="checkbox"/> No. of Bedrooms <u>4</u>	Sprinkler system: N/A <input type="checkbox"/> NFA #13D _____ NFA #13R _____ Other: _____
Height: _____	
Multi-family dwellings: _____ No. of efficiency units: _____ No. of 1 BR units: _____ No. of 2 BR units: _____ No. of 3 BR units: _____	
Other Structure: _____ Dimensions: _____ Footings: _____ Roof Height: _____	
State Certified Modular _____ Manufactured Home _____	

THE UNDERSIGNED HEREBY CERTIFIES AND AGREES AS FOLLOWS: (1) THAT HE/SHE IS AUTHORIZED TO MAKE THIS APPLICATION; (2) THAT THE INFORMATION IS CORRECT; (3) THAT HE/SHE WILL COMPLY WITH ALL REGULATIONS OF HOWARD COUNTY WHICH ARE APPLICABLE THERETO; (4) THAT HE/SHE WILL PERFORM NO WORK ON THE ABOVE REFERENCED PROPERTY NOT SPECIFICALLY DESCRIBED IN THIS APPLICATION; (5) THAT HE/SHE GRANTS COUNTY OFFICIALS THE RIGHT TO ENTER ONTO THIS PROPERTY FOR THE PURPOSE OF INSPECTING THE WORK PERMITTED AND POSTING NOTICES.

Applicant's Signature [Signature]  
Title/Company Project Mgr

Print Name Nathan Brandenburg  
Date 2/12/07

Checks payable to: **DIRECTOR OF FINANCE OF HOWARD COUNTY**  
\*\* PLEASE WRITE NEATLY AND LEGIBLY. \*\*  
- FOR OFFICE USE ONLY -

AGENCY	DATE	SIGNATURE APPROVAL
Land Development, DPZ		
State Highways		
Building Official		
Dev. Engineering, DPZ		
Health	<u>2/14/2007</u>	<u>[Signature]</u>
Fire Protection		
Is Sediment Control approval required prior to issuance? YES <input type="checkbox"/> NO <input type="checkbox"/>		
CONTINGENCY CONSTRUCTION START: <input type="checkbox"/>		
ONE STOP SHOP: <input type="checkbox"/>		
Distribution of Copies: White: Building Official Green: LDD, DPZ Yellow: DEB, DPZ Pink: Health Gold: SMA		

DPZ SETBACK INFORMATION		PROPERTY ID#:
Front: _____	Filing fee	\$ <u>100.00</u>
Rear: _____	Permit fee	\$ _____
Side: _____	Excise tax	\$ _____
Side St.: _____	Add'l per. fee	\$ _____
All minimum setbacks met? YES <input type="checkbox"/> NO <input type="checkbox"/>	TOTAL FEES	\$ _____
is Entrance Permit required? YES <input type="checkbox"/> NO <input type="checkbox"/>	Sub-total paid	\$ _____
Historic District? YES <input type="checkbox"/> NO <input type="checkbox"/>	Balance due	\$ _____
Lot Coverage for NewTown Zone _____	Check	<u>#088 11 001</u>
SDP/Red-line approval date _____	Validation	# _____
		Accepted by <u>[Signature]</u>