

APPLICATION

12/17/91 10:00

12/17/91 TESTS NOT SUCCESSFUL
SEE OTHER SHEET
THESE TESTS FOR NEW LOCATION
SAME PROPERTY: OWNER ADVISED IT
MAY BE DIFFICULT
(CW)

HOWARD COUNTY HEALTH DEPARTMENT
BUREAU OF ENVIRONMENTAL HEALTH
P.O. BOX 476 ELLICOTT CITY, MARYLAND 21043
TELEPHONE: 461-9933

PERCOLATION TESTING

TO MAINTAIN REQUIRED
20' SEPARATION FROM STREAM.

OK TO TEST HIGHEST AVAILABLE AREA,

SATISFACTORY SOIL CONDITIONS MAY
STILL RESULT IN DENIAL IF SEPTIC
IS INSUFFICIENT DISTANCE FROM STREAM.

A 47661
P _____

DISTRICT _____
DATE 12/5/91

TO: THE COUNTY HEALTH OFFICER
ELLICOTT CITY, MARYLAND

I, HEREBY, APPLY FOR THE NECESSARY TEST IN ORDER TO CONSTRUCT (OR RECONSTRUCT) A SEWAGE DISPOSAL SYSTEM.

12/4/91 CWJEE

PROPERTY OWNER E. DONALD & MARY J. WARFIELD

ADDRESS 11539 A.E. MULLINIX RD. WOODBINE MD. PHONE 410-489-4683

PROSPECTIVE BUYER JOAN WARFIELD CARNEY

ADDRESS 13239 MATTIE HAINES RD. MT. AIRY MD. PHONE 301-829-0065

PROPERTY LOCATION:

SUBDIVISION _____ LOT NO. 2

ROAD AND DESCRIPTION _____

TAX MAP 7 PARCEL # 132

SIZE OF LOT 1 ACRE FROM 17 TYPE BLDG _____
(SINGLE FAMILY DWELLING OR COMMERCIAL)

THE SYSTEM INSTALLED UNDER THIS APPLICATION IS ACCEPTABLE ONLY UNTIL PUBLIC FACILITIES BECOME AVAILABLE. I FULLY UNDERSTAND THE FEE CONNECTED WITH THE FILING OF THIS PERC TEST APPLICATION IS NON-REFUNDABLE UNDER ANY CIRCUMSTANCES. I ALSO AGREE TO COMPLY WITH ALL M.O.S.H.A. REQUIREMENTS IN TESTING THIS LOT.

E Donald Warfield
(SIGNATURE OF APPLICANT)

APPROVED BY _____ FOR _____ DATE _____

REJECTED BY _____ FOR _____ DATE _____

HOLD PENDING FURTHER TESTS _____ DATE _____

REASONS FOR REJECTION OR HOLDING REJECTED FOR DEEP CLAY TIGHT DISTANCE TO STREAM MR 12/18/91
SECOND ATTEMPT FOR PERC OK, HOLD FOR PLAT MR 1/10/92

HD-216

THIS IS NOT A PERMIT

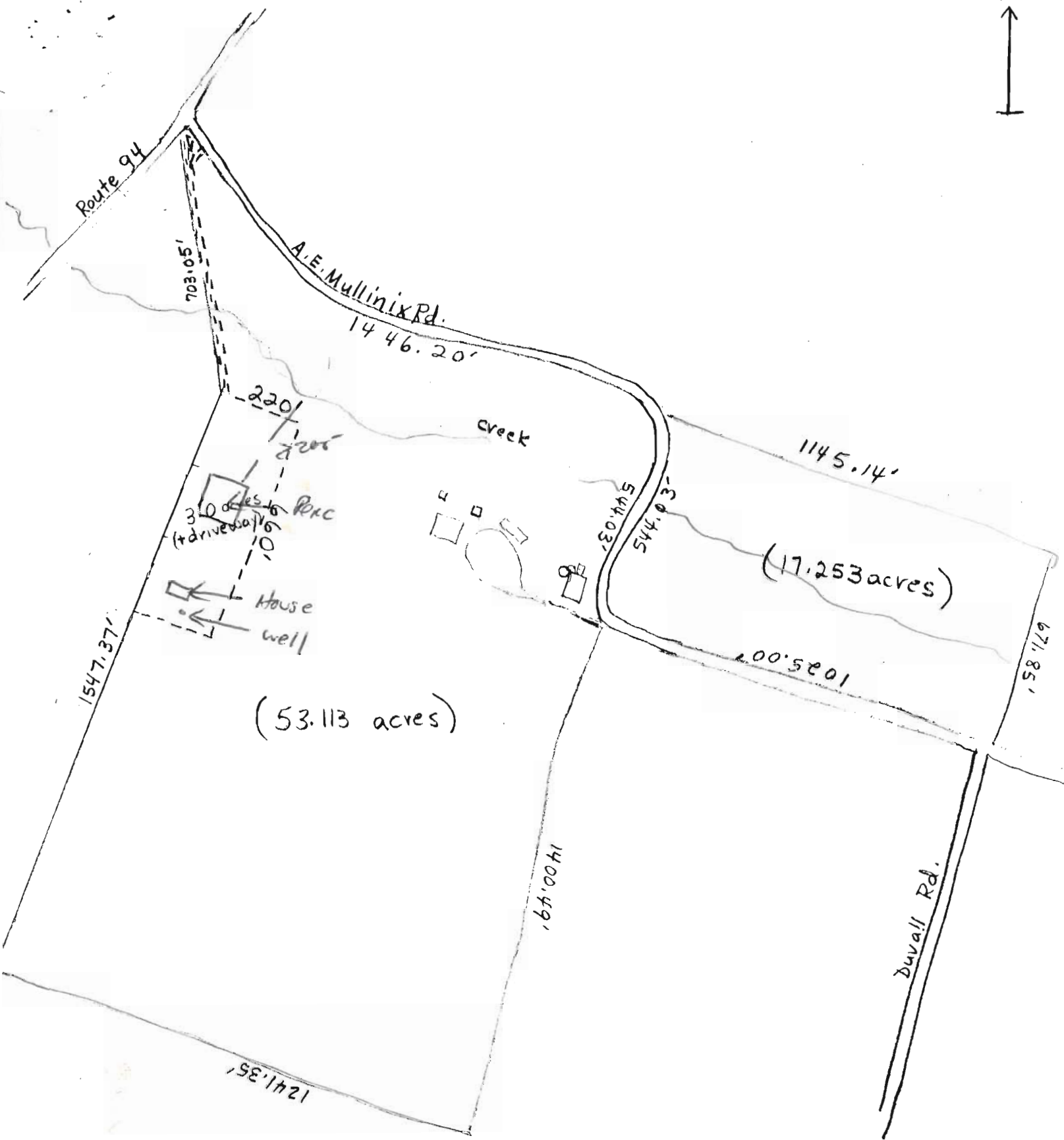

= 1 acre (approx.)
1" = 330' (approx.)

--- = proposed lot and driveway