

**COMPLETE THIS FORM WHEN DROPPING OFF ANY CORRESPONDENCE AND/OR PLANS TO THE HOWARD COUNTY DEPARTMENT OF INSPECTIONS, LICENSES AND PERMITS COUNTER:**

Date: 6/5/17  
To: HANK OSWALD (Health Department)  
(Person's Name and Division) (Kyle Davis)  
From: EDWARDS LAWN & HOME SERVICES, LLC (410) 371-1779  
(Your Name, Company Name and Telephone Number)  
Subject: Project name WAMSLEY RETAINING WALL  
Project site address 12751 Folly Quarter Rd Ellcott City MD 21042  
Permit # B27001976 SDP # \_\_\_\_\_  
Other information pertinent to this project \_\_\_\_\_

- Please check the attachments below that you are submitting with this transmittal:
- Letter of response to address plan review comment letter
  - Revised plans and/or revised details: When submitting for a complete re-review, **duplicate sets shall be submitted.**
  - Letter Summarizing Changes showing overlay of SDA on original site plan
  - Energy conservation calculations
  - Copies of Revised plot plan (be specific).  
(5x)  Health Department Request \_\_\_\_\_  DPZ/ DED Request \_\_\_\_\_  Applicant's Request \_\_\_\_\_
  - Two sets of single family dwelling model plans to be placed on permanent file: Model name and/or # \_\_\_\_\_
  - Other \_\_\_\_\_

**Contact Person Information: (Required)**

Kyle Davis Telephone No: 410-371-1779  
Please Print Name E-Mail Address: Kyle@edwardslawnllc.com

**PLEASE ASSURE ALL DOCUMENTS AND/OR REVISIONS ARE APPROPRIATELY SIGNED AND SEALED, IF NECESSARY, BY A LICENSED ARCHITECT OR ENGINEER. PLEASE BE ADVISED THAT INSUFFICIENT INFORMATION MAY RESULT IN THE DELAY OF REVIEW BY THE PLANS EXAMINER. THE DEPARTMENT OF INSPECTIONS, LICENSES AND PERMITS WILL CONTACT YOU IF THERE IS A PROBLEM. IN ADDITION, ONCE THE BUILDING PERMIT IS APPROVED BY THE PLAN REVIEW DIVISION AND ALL OTHER REQUIRED SIGNATORY AGENCIES, AND THE BUILDING PERMIT IS READY FOR ISSUANCE, THE PERMIT DIVISION WILL NOTIFY THE APPROPRIATE CONTACT PERSON FOR PERMIT PICK UP. ALL PERMIT STATUS INQUIRIES SHALL BE DIRECTED TO THE PERMIT DIVISION AT 410-313-2455. CODE RELATED QUESTIONS AND PLAN REVIEW INQUIRIES SHALL BE DIRECTED TO THE PLAN REVIEW DIVISION AT 410-313-2436. PLEASE ALLOW A MINIMUM OF FIVE (5) WORKING DAYS FOR ANY PLAN SUBMITTALS TO BE REVIEWED. THANK YOU.**

Received by AKH PER HEALTH DEPT  
(SEWAGE DISPOSAL AREA SHOWN)

SETBACKS:	
REAR PL.	30'
SIDE PL.	30'
HOUSE	30'
SEPTIC	30'
WELL	30'

PRIVATE WELL  
& SEPTIC

NOTE: A FLOOD BREAKER SHALL BE INSTALLED ON ALL SDA AS PER CODE

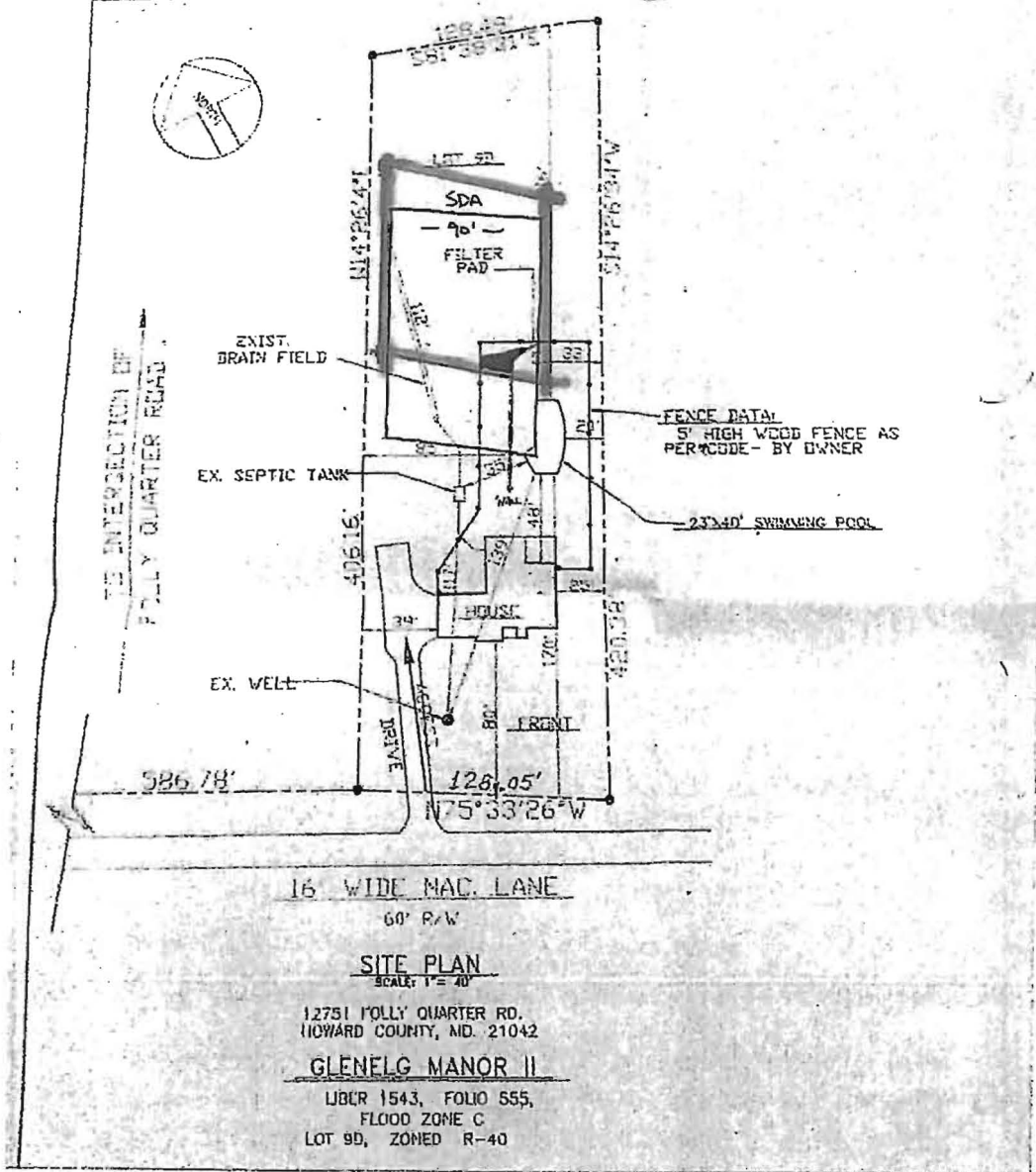

16' WIDE MAC. LANE  
60' R/W

SITE PLAN  
SCALE: 1"=40'

12751 POLLY QUARTER RD.  
HOWARD COUNTY, MD. 21042

GLENELG MANOR II

LIBER 1543, FOLIO 555,  
FLOOD ZONE C  
LOT 9D, ZONED R-40

REVISED

Date: 6/5/17

Comments: B17001976

SEWAGE DISPOSAL AREA (SDA) SHOWN

