



Building Permit Application

Howard County Maryland
Department of Inspections, Licenses and Permits
3430 Court House Drive
Permits: 410-313-2455
www.howardcountymd.gov

Date Received: _____

Permit No.: B110003309

Building Address: 3700 APPLEY CT
 City: GLENWOOD State: MD Zip Code: 21735
 Suite/Apt. #: _____ SDP/WP/BA #: _____
 Census Tract: 160423 Subdivision: _____
 Section: _____ Area: _____ Lot: 25
 Tax Map: 0021 Parcel: 0195 Grid: 0011
 Zoning: R1 Map Coordinates: _____ Lot Size: 302 AC

Existing Use: FD
 Proposed Use: ADD W/CARAGE
 Estimated Construction Cost: \$60,000
 Description of Work: CONSTRUCTION OF 20X30 FT 1ST FLOOR BUILDING FOR USE AS A BARN/SHOP CARP
ON LOT. NOT CONNECTED TO EXISTING DRIVEWAY

Occupant or Tenant: _____
 Was tenant space previously occupied? Yes No
 Contact Name: _____
 Address: _____
 City: _____ State: _____ Zip Code: _____
 Phone: _____ Fax: _____
 Email: _____

Property Owner's Name: SCOTT LINDBERG
 Address: 3700 APPLEY CT
 City: GLENWOOD State: MD Zip Code: 21735
 Phone: 301 240 9117 Fax: _____
 Email: stlindber@comcast.net

Applicant's Name & Mailing Address, (If other than stated herein)
 Applicant's Name: _____
 Address: _____
 City: _____ State: _____ Zip Code: _____
 Phone: _____ Fax: _____
 Email: _____

Contractor Company: DAVID WILSON CONSTRUCTION LLC
 Contact Person: DENNIS PEREZ
 Address: 695 HUNTERMAN PARK RD
 City: LANCASTER State: PA Zip Code: 17601
 License No.: 13110
 Phone: 717 283 1870 Fax: _____
 Email: Dennis@wilsonconstruction.com

Engineer/Architect Company: _____
 Responsible Design Prof.: _____
 Address: _____
 City: _____ State: _____ Zip Code: _____
 Phone: _____ Fax: _____
 Email: _____

| Commercial Building Characteristics | Residential Building Characteristics | |
|---|--|--------------|
| Height: | <input type="checkbox"/> SF Dwelling <input type="checkbox"/> SF Townhouse | |
| No. of stories: | <u>Depth</u> | <u>Width</u> |
| Gross area, sq. ft./floor: | 1 st floor: | |
| | 2 nd floor: | |
| Area of construction (sq. ft.): | Basement: | |
| | <input type="checkbox"/> Finished Basement | |
| Use group: | <input type="checkbox"/> Unfinished Basement | |
| | <input type="checkbox"/> Crawl Space | |
| Construction type: | <input type="checkbox"/> Slab on Grade | |
| <input type="checkbox"/> Reinforced Concrete | No. of Bedrooms: | |
| <input type="checkbox"/> Structural Steel | Multi-family Dwelling | |
| <input type="checkbox"/> Masonry | No. of efficiency units: | |
| <input type="checkbox"/> Wood Frame | No. of 1 BR units: | |
| <input type="checkbox"/> State Certified Modular | No. of 2 BR units: | |
| | No. of 3 BR units: | |
| | Other Structure: | |
| | Dimensions: | |
| <input checked="" type="checkbox"/> Roadside Tree Project Permit | Footings: | |
| <input type="checkbox"/> Yes <input checked="" type="checkbox"/> No | Roof: | |
| Roadside Tree Project Permit # | <input type="checkbox"/> State Certified Modular | |
| | <input type="checkbox"/> Manufactured Home | |

| Utilities | |
|---|--|
| Water Supply | |
| <input type="checkbox"/> Public | |
| <input checked="" type="checkbox"/> Private | |
| Sewage Disposal | |
| <input type="checkbox"/> Public | |
| <input checked="" type="checkbox"/> Private | |
| Electric: <input type="checkbox"/> Yes <input type="checkbox"/> No | |
| Gas: <input type="checkbox"/> Yes <input type="checkbox"/> No | |
| Heating System | |
| <input type="checkbox"/> Electric <input type="checkbox"/> Oil | |
| <input type="checkbox"/> Natural Gas <input type="checkbox"/> Propane Gas | |
| <input type="checkbox"/> Other: | |
| Sprinkler System: | |
| <input type="checkbox"/> Yes <input type="checkbox"/> No | |
| Grading Permit Number: | |
| Building Shell Permit Number: | |

THE UNDERSIGNED HEREBY CERTIFIES AND AGREES AS FOLLOWS: (1) THAT HE/SHE IS AUTHORIZED TO MAKE THIS APPLICATION; (2) THAT THE INFORMATION IS CORRECT; (3) THAT HE/SHE WILL COMPLY WITH ALL REGULATIONS OF HOWARD COUNTY WHICH ARE APPLICABLE THERETO; (4) THAT HE/SHE WILL PERFORM NO WORK ON THE ABOVE REFERENCED PROPERTY NOT SPECIFICALLY DESCRIBED IN THIS APPLICATION; (5) THAT HE/SHE GRANTS COUNTY OFFICIALS THE RIGHT TO ENTER ONTO THIS PROPERTY FOR THE PURPOSE OF INSPECTING THE WORK PERMITTED AND POSTING NOTICES.

Scott Lindberg
Applicant's Signature
stlindber@comcast.net
Email Address

Title/Company

SCOTT LINDBERG
Print Name
7/5/2016
Date

Checks Payable to: DIRECTOR OF FINANCE OF HOWARD COUNTY
 PLEASE WRITE NEATLY & LEGIBLY
 -FOR OFFICE USE ONLY-

| AGENCY | DATE | SIGNATURE OF APPROVAL |
|----------------------|----------------|-----------------------|
| State Highways | | |
| Building Officials | | |
| PSZA (Zoning) | | |
| PSZA (Engineering) | | |
| Health | <u>7/29/16</u> | <u>H. Oswald</u> |

Is Sediment Control approval required for issuance? Yes No
 CONTINGENCY CONSTRUCTION START

| DPZ SETBACK INFORMATION |
|---|
| Front: |
| Rear: |
| Side: |
| Side St.: |
| All minimum setbacks met? <input type="checkbox"/> Yes <input type="checkbox"/> No |
| Is Entrance Permit Required? <input type="checkbox"/> Yes <input type="checkbox"/> No |
| Historic District? <input type="checkbox"/> Yes <input type="checkbox"/> No |
| Lot Coverage for New Town Zone: |
| SDP/Red-line approval date: |

| | |
|----------------|-----------------|
| Filing Fee | \$ <u>25.00</u> |
| Permit Fee | \$ |
| Tech Fee | \$ |
| Excise Tax | \$ |
| PSFS | \$ |
| Guaranty Fund | \$ |
| Add'l per Fee | \$ |
| Total Fees | \$ |
| Sub-Total Paid | \$ |
| Balance Due | \$ |
| Check | # <u>34734</u> |

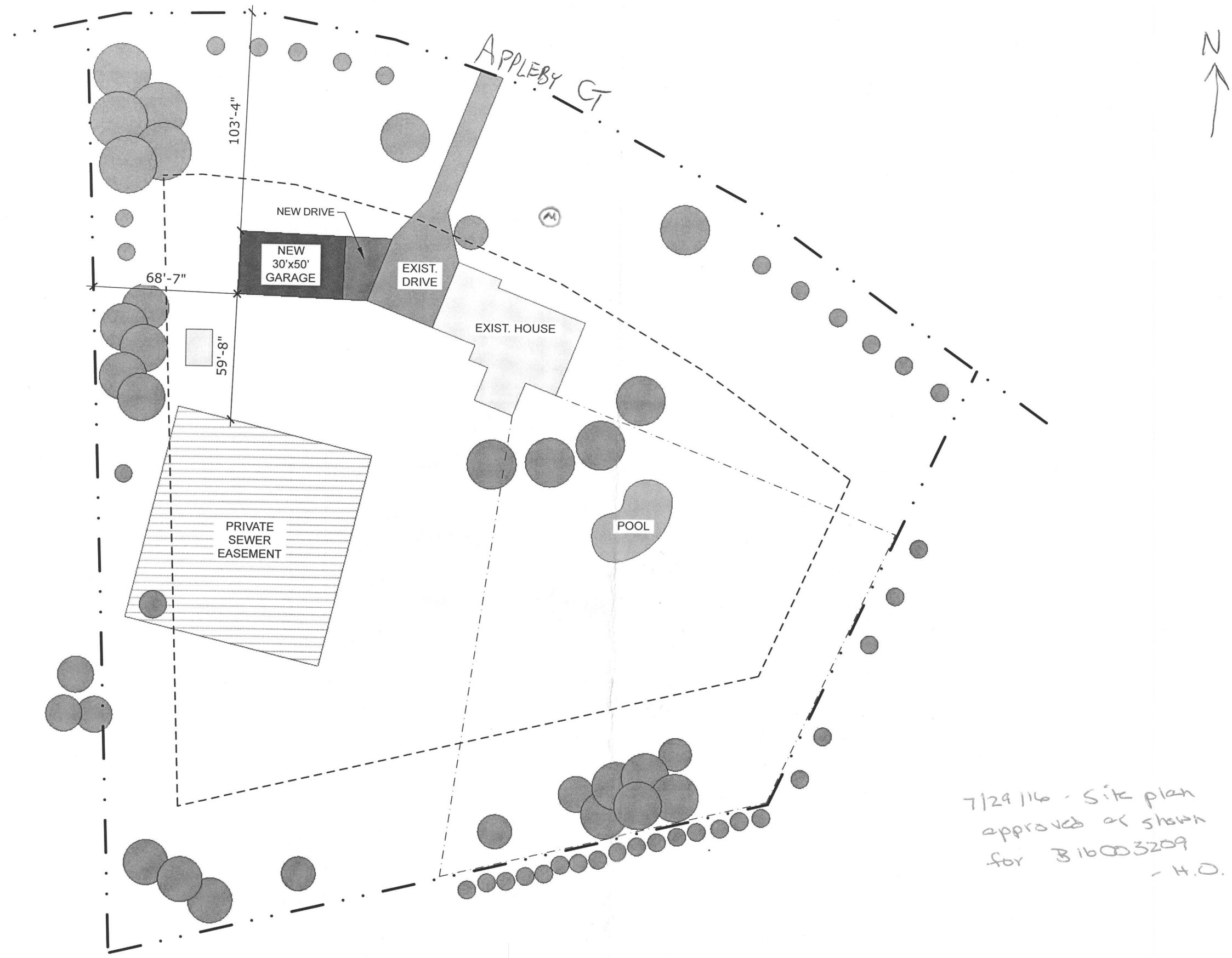

7/29/16 - Site plan approved as shown for 316003209 - H.O.

1 SITE PLAN
SCALE: 1" = 50'

| | | | |
|---|---------------------------|---|---------------------|
|  QUARRY VIEW CONSTRUCTION, LLC <i>Building on Promises Kept</i> | | 695 HARMAN STATION RD. LANCASTER, PA 17601 (717) 283 4870 | |
| SCOTT LINDBERG 3700 APPLEBY CT. GLENWOOD MD 21738 | | PROJECT GARAGE | PROJECT NO. |
| DATE 07/06/2016 | ISSUE FOR REVIEW | PROJECT NO. | DRAWN BY P.S.C. |
| DATE 07/11/2016 | ISSUE FOR CONSTRUCTION | PROJECT NO. | DRAWN BY |
| SITE | | | |