

APPLICATION

PERCOLATION TESTING

A 42654

P _____

DISTRICT 5TH

DATE 9/27/88

HOWARD COUNTY HEALTH DEPARTMENT
BUREAU OF ENVIRONMENTAL HEALTH
P.O. BOX 476 ELLICOTT CITY, MARYLAND 21043
TELEPHONE: 461-9933

*Preliminary
10-13-88
1:30PM*

TO: THE COUNTY HEALTH OFFICER
ELLICOTT CITY, MARYLAND

I, HEREBY, APPLY FOR THE NECESSARY TEST IN ORDER TO CONSTRUCT (OR RECONSTRUCT) A SEWAGE DISPOSAL SYSTEM.

PROPERTY OWNER Allen Whitley Stanley Carroll

ADDRESS 8429 Snowen Oaks, Laurel 20708 PHONE _____

PROSPECTIVE BUYER Vision Builders, Inc (DAN Cummings)

ADDRESS 9110 Red Branch Rd PHONE 730-4653

Columbia, Md 21045

PROPERTY LOCATION:

SUBDIVISION Simpson Woods III LOT NO. 18

ROAD AND DESCRIPTION 7306 meadowood way

TAX MAP _____ PARCEL # _____

SIZE OF LOT 3.071 acres TYPE BLDG SFD
(SINGLE FAMILY DWELLING OR COMMERCIAL)

THE SYSTEM INSTALLED UNDER THIS APPLICATION IS ACCEPTABLE ONLY UNTIL PUBLIC FACILITIES BECOME AVAILABLE. I FULLY UNDERSTAND THE FEE CONNECTED WITH THE FILING OF THIS PERC TEST APPLICATION IS NON-REFUNDABLE UNDER ANY CIRCUMSTANCES. I ALSO AGREE TO COMPLY WITH ALL M.O.S.H.A. REQUIREMENTS IN TESTING THIS LOT.

Patricia Kammerer, agent V. Bldg.
(SIGNATURE OF APPLICANT)

APPROVED BY Sid Abel FOR Deep trenches DATE 5-18-89

REJECTED BY _____ FOR _____ DATE _____

HOLD PENDING FURTHER TESTS _____ DATE _____

REASONS FOR REJECTION OR HOLDING 10-13-88 For new plat w/ perc hole locations. OK to use lower holes, A, B, E, F. V. Nadeau

BOG. PERMIT SIGNED AND RETURNED 10/4/90
Serial #34927 - SFD

per DULP - 10-31-89
BOG. PERMIT SIGNED AND RETURNED 10-18-89
13P 25865

HD-216

THIS IS NOT A PERMIT

A 42624

SOIL PROFILE

0-5.0 Br sic
1m
5.0-11.0 Br sa si
1m, trc
of mica
11.0 Bottom

0-5.5 Br sa sic
1m, trc
gvl
5.5-13.0 Br sa si
1m, trc
of broken
rock. 40%
13.0 Bottom

$\bar{X} = 3 \text{ min}$
Inlet = 3.5 ft
Bottom = 8.0 ft
180 sq ft / bdrm

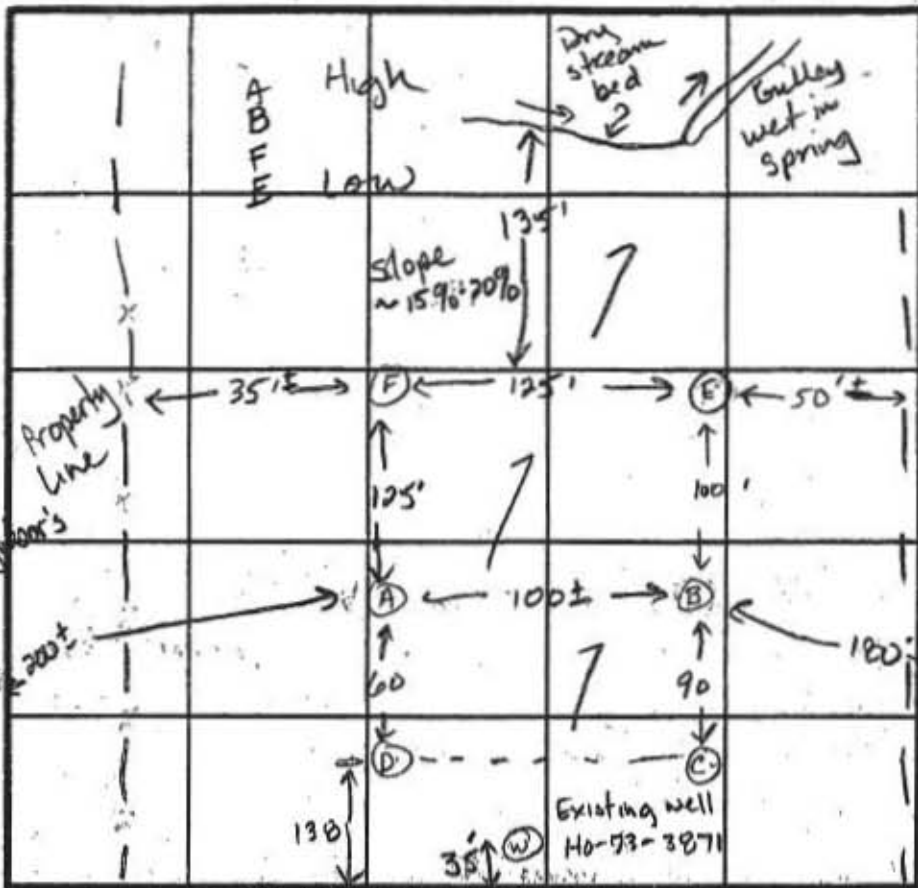

INDICATE NORTH - NAME ADJOINING ROADWAY AS BASE LINE. Meadowood Way ROAD

DATE	TEST NO.	DEPTH	PRE-WET		TEST - 1" DROP		TIME
			START	STOP	START	STOP	
10/13-80	E	4.0 S	2:13	2:15	2:15	2:19	4 min
		7.0 M	2:12	2:14	2:14	2:16	2 min
		11.0 D	Bottom (see profile)				OK
	F	4.0 S	2:22	2:24	2:24	2:27	3 min
		13.0 D	Bottom (see profile)				OK
			OK at 7.0 ft.				

57
2.4
14
130
174
2.4
1396
528
2.177
208
104
256
2.4
224
112
154

REMARKS Holes 100 ft lower than previous perc area to move house from road.
TYPE OF SOIL 0-5.0' Br sa sic 1m, trc gvl 5-13 Br sa si 1m
TESTED BY J.E. Nadeau. ALSO PRESENT Dave Hopkins Doug Cummings