

APPLICATION

A 26465

P _____

SEWAGE DISPOSAL TESTING

STATE OF MARYLAND - DEPARTMENT OF HEALTH AND MENTAL HYGIENE

DISTRICT 5th

HOWARD COUNTY HEALTH DEPARTMENT
ENVIRONMENTAL HEALTH SERVICES
P. O. BOX 476, ELLICOTT CITY, MARYLAND 21043
TELEPHONE: 463-3000, EXT. 336

DATE June 27, 197

TO: THE COUNTY HEALTH OFFICER
ELLICOTT CITY, MARYLAND

I, HEREBY, APPLY FOR THE NECESSARY TEST IN ORDER TO CONSTRUCT ~~THE NECESSARY~~ A SEWAGE DISPOSAL SYSTEM.

PROPERTY OWNER Phase II, Ltd.

ADDRESS 1000 Century Plaza, Columbia, MD. 21044 PHONE 730-0500

PROPERTY LOCATION:

SUBDIVISION Simpson Woods - Section 3 LOT NO. 20 Block E

ROAD AND DESCRIPTION South Side of Road A

SIZE OF LOT 40,000 square feet TYPE BLDG. 3 or 4
NUMBER OF BEDROOMS

IF NOT SINGLE RESIDENCE DESCRIBE N/A

THE SYSTEM INSTALLED UNDER THIS APPLICATION IS ACCEPTABLE ONLY UNTIL PUBLIC FACILITIES BECOME AVAILABLE.

SIGNATURE OF APPLICANT Phase II, Ltd. done by Berg, Inc.

APPROVED BY _____ FOR _____ DATE _____
(KIND OF SYSTEM)

REJECTED BY _____ FOR _____ DATE _____
(KIND OF SYSTEM)

HOLD PENDING FURTHER TESTS _____ DATE _____

REASONS FOR REJECTION OR HOLDING _____

THIS IS NOT A PERMIT

APPLICATION

A 26465

SEWAGE DISPOSAL TESTING

P _____

STATE OF MARYLAND - DEPARTMENT OF HEALTH AND MENTAL HYGIENE

HOWARD COUNTY HEALTH DEPARTMENT
ENVIRONMENTAL HEALTH SERVICES

(18)

DISTRICT _____

P. O. BOX 476, ELLICOTT CITY, MARYLAND 21043
TELEPHONE: 465-5000, EXT. 356

DATE _____

Septic Tank - 3 bedroom = 1000 gal
4 " = 1250 gal

$\bar{t} = 7 \text{ min}$

Dry Well - 120 sq ft absorbent ^{inlet @ 3'} ~~saddle~~ area per bedroom to begin below
the first 3' of orig. grade. Max depth permitted for dry well is 10 ft below
orig. grade.

Place Dry Well: 170 ft. from front lot line and 15 ft from

TO: THE COUNTY HEALTH OFFICER
ELLICOTT CITY, MARYLAND

left side as seen when facing from the front.

I, HEREBY, APPLY FOR THE NECESSARY TEST IN ORDER TO CONSTRUCT (OR RECONSTRUCT) A SEWAGE DISPOSAL SYSTEM.

PROPERTY OWNER _____

ADDRESS _____ PHONE _____

PROPERTY LOCATION:

(18), Sec. 3

SUBDIVISION Simpson Woods, Sec. 3 LOT NO. 20, B1K E

ROAD AND DESCRIPTION _____

SIZE OF LOT _____ TYPE BLDG. _____

NUMBER OF BEDROOMS

IF NOT SINGLE RESIDENCE DESCRIBE _____

THE SYSTEM INSTALLED UNDER THIS APPLICATION IS ACCEPTABLE ONLY UNTIL PUBLIC FACILITIES BECOME AVAILABLE.

SIGNATURE OF APPLICANT _____

APPROVED BY Bill Monegh FOR SDW DATE 6-4-80
(KIND OF SYSTEM)

REJECTED BY _____ FOR _____ DATE _____
(KIND OF SYSTEM)

HOLD PENDING FURTHER TESTS WW2 DATE 7/25/77

REASONS FOR REJECTION OR HOLDING prelim & final plots with certified, field located test holes.

THIS IS NOT A PERMIT

All holes

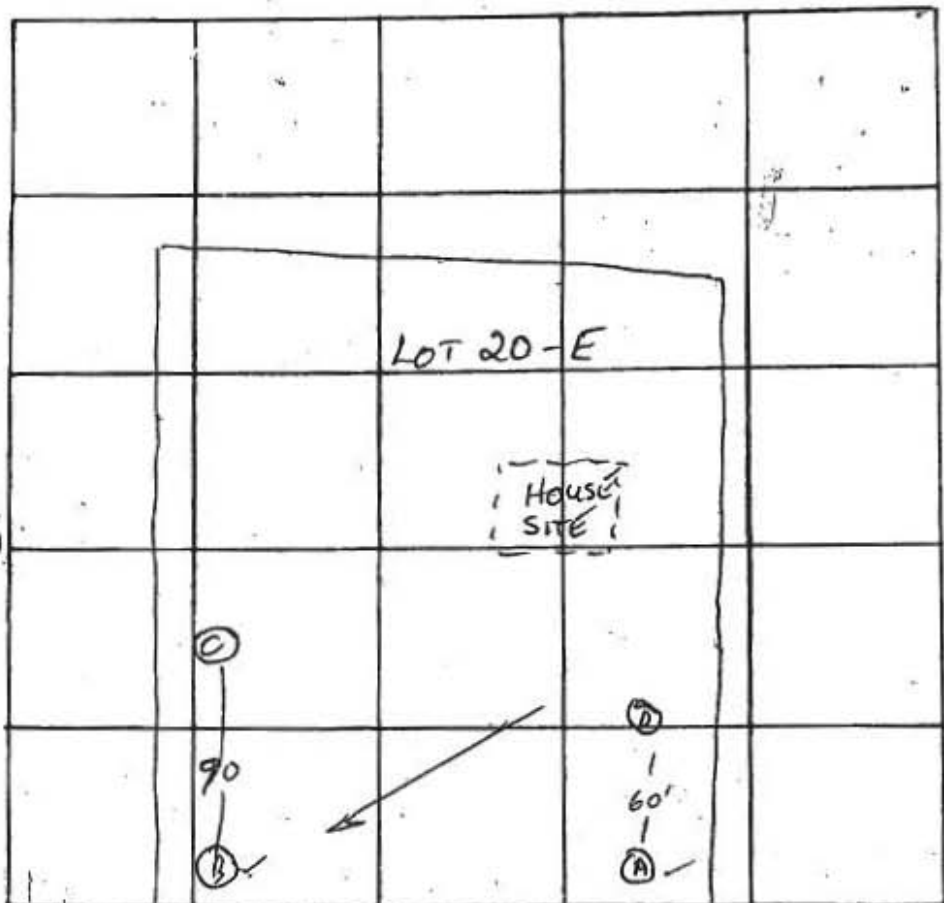
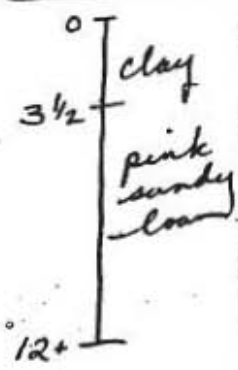

INDICATE NORTH - NAME ADJOINING ROADWAY AS BASE LINE
UNNAMED ROAD

DATE	TEST NO.	DEPTH	PRE-WET		TEST - 1" DROP		TIME
			START	STOP	START	STOP	
7/21/77	A	1 1/2'	VISUAL	GDDP	SOIL PR.	3'	
HIGH	D	3 1/2	2:26	2:28	2:28	2:32	4
	D-1	12 1/2	2:26	2:30	2:30	2:40	10
	C	3 1/2	2:47	2:49	2:49	2:51	2
	C-1	12 1/2	2:47	2:51	2:51	3:05	14
LOW	B	3	2:57	3:00	3:00	3:05	5
	B-1	12 1/2	2:57	2:59	2:59	3:05	6

H
16
" 7
6/41

REMARKS System in D
 TYPE OF SOIL Pink sandy loam
 TESTED BY WINZ ALSO PRESENT: Kettner Co

INDICATE NORTH - NAME ADJOINING ROADWAY AS BASE LINE

DATE	TEST NO.	DEPTH	PRE-WET		TEST - 1" DROP		TIME
			START	STOP	START	STOP	

REMARKS _____

TYPE OF SOIL _____

TESTED BY _____ ALSO PRESENT: _____

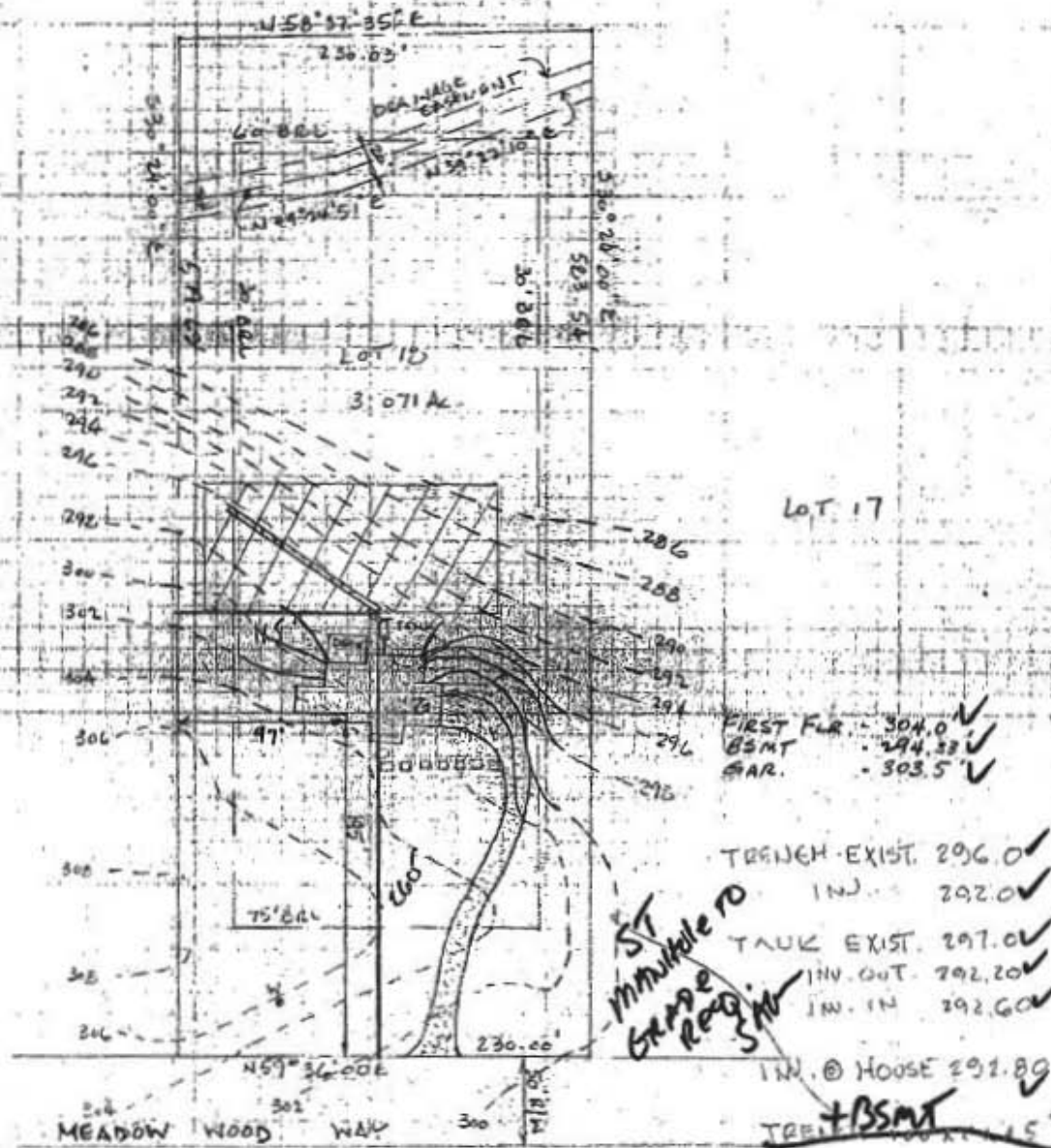

SITE PLAN

SCALE: 1" = 100'

Void Building
Permit Voided

BMOG. PERMIT SIGNED
AND RETURNED 5-18-89

by owner BP25865
8/8

LOT 13, MEADOW WOOD WAY
SIMPSON WOODS, SECTION III
CLARKSVILLE, MD. 21029.

OWNER: VISION BUILDERS, INC.
91109 RD PATHEW RD -
COLUMBIA, MD. 21045
301-730-6653

DRAWN BY: WLC
5/16/89

