

8/16/79

8/20/79 *Approved, File*
c.82

PERMIT

SEWAGE DISPOSAL SYSTEM

MARYLAND STATE DEPARTMENT OF HEALTH

HOWARD COUNTY

ELLICOTT CITY

INDEXED

P 30085
A 21479

DISTRICT 4th

DATE 8/9/79

Howard Pickett IS PERMITTED TO INSTALL ALTER

ADDRESS Watersville Road, Mt. Airy, Maryland 21771 PHONE 829-0543

SUBDIVISION (Middle Trail) ROAD 16577 Old Frederick Road LOT 1-D

PROPERTY OWNER Eugene R. Winters

ADDRESS 1667 Kirkwood Road, Baltimore, Md. 21207

SPECIFICATIONS 3 bedrooms

SEPTIC TANK CAPACITY 1000 GALLONS

DRAIN FIELD DEPTH FEET. BOTTOM AREA SQ. FT.

DEEP TRENCH DEPTH FEET. BOTTOM AREA SQ. FT.

SEEPAGE PITS ABSORBENT SIDE-WALL AREA 135 SQ. FT. per bedroom below inlet.

INLET PIPE 3 1/2 FT. BELOW ORIGINAL GRADE. MAXIMUM DEPTH 10 FT. BELOW ORIGINAL GRADE

EFFECTIVE DEPTH AT FT. BELOW ORIGINAL GRADE.

LOCATE DISPOSAL AREA 40 FT. FROM left 90 FT. FROM Old Frederick Road
FACING LOT FROM Old Frederick Road.

NOTE: Manhole cleanout and cover needed if over 3 ft. below grade on tank.

PLANS APPROVED BY Charles B. Streaker DATE 7/2/75

COVER NO WORK UNTIL INSPECTED AND APPROVED.

NEITHER THE HOWARD COUNTY COUNCIL NOR THE HEALTH DEPARTMENT IS RESPONSIBLE FOR THE SUCCESSFUL OPERATION OF ANY SYSTEM.

NOTE: IF TRENCH IS USED CALL FOR INSPECTION BEFORE PLACING GRAVEL IN TRENCH.

NOTE: NO DRY WELL SHALL EXCEED 16 FOOT IN DIAMETER.

NOTE: ALL PIPE FROM HOUSE TO DISPOSAL AREA MUST BE CAST IRON.

PERMIT VOID AFTER THREE YEARS.

NOTE: INSTALL STAND PIPE ON SEPTIC TANK AND DRY WELL. STAND PIPES MUST BE 6 INCHES IN DIAMETER. CAST IRON, CONCRETE OR TERRA COTTA ACCEPTED.

*INSTALLER IS RESPONSIBLE FOR OBTAINING FINAL APPROVAL ON THIS PERMIT.

A 21479

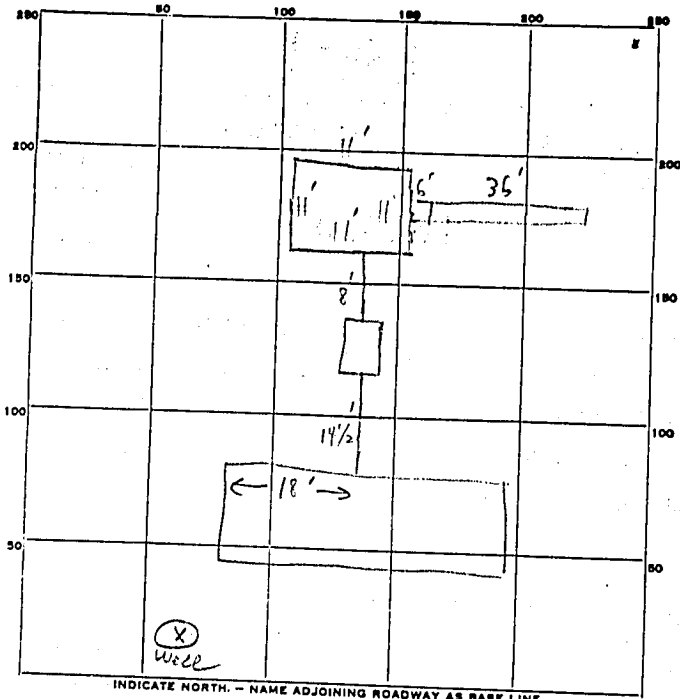

INDICATE NORTH. - NAME ADJOINING ROADWAY AS BASE LINE.

PERMIT CARD OLD FRED RD
 SEPTIC TANK, LEVEL CLEANOUTS S.T. C.W.
 DISTRIBUTION BOX, LEVEL T.C. T.C.
 TILE FIELD, DEPTH 10 FT. TRENCH WIDTH 2 FT.
 GRAVEL DEPTH 6.5' IN. TOTAL LENGTH 36 FT. 234
 NUMBER OF TRENCHES 1 TOTAL BOTTOM AREA
 dry well - 10' deep
 SEEPAGE PITS, INSIDE DIAMETER 44 FT. DEPTH BELOW INLET 6.5' FT. 286
 ABSORBENT AREA 520 SQ. FT.

REMARKS 8/16/79 - OK to add gravel to trench. Dry well location OK - spec's should be 90' from front property line. 8/20/79 - checked - left new card; trench completed. C.B.D.

DATE SYSTEM APPROVED 8/20/79 ^{above} INSPECTOR C. B. Stricker

Suite 307 Clark Bldg
Columbia Maryland
321-0307

BP App# 39390

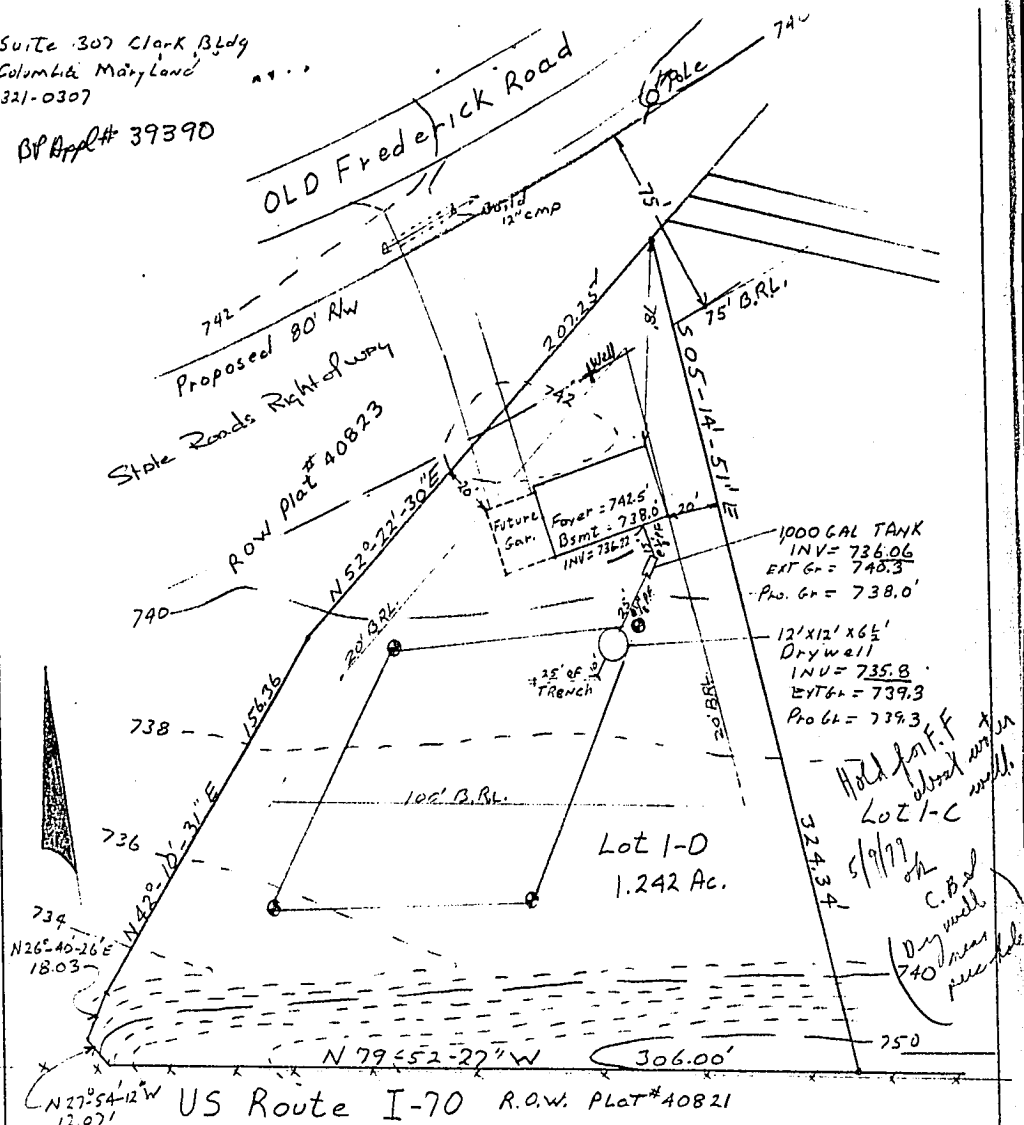

ZONED "R"
Private water & Sewer
owner:

SITE PLAN
Lot 1-D

Lisbon Farms
4th Election District
Howard County Md
Scale 1"=50' Date 4-30-99

of Paul Higgins
Drawn by J. Carl Hudgins PLS#96