

APPLICATION

A 21479

P _____

SEWAGE DISPOSAL TESTING
STATE OF MARYLAND - DEPARTMENT OF HEALTH AND MENTAL HYGIENE
HOWARD COUNTY HEALTH DEPARTMENT
ENVIRONMENTAL HEALTH SERVICES
P. O. BOX 476, ELLICOTT CITY, MARYLAND 21043
TELEPHONE: 465-8000, EXT. 358

DISTRICT 4

DATE 5/12/75

TO: THE COUNTY HEALTH OFFICER
ELLICOTT CITY, MARYLAND

I, HEREBY, APPLY FOR THE NECESSARY TEST IN ORDER TO CONSTRUCT (OR RECONSTRUCT) A SEWAGE DISPOSAL SYSTEM.

PROPERTY OWNER Howard Associates

Joel Abramson
ADDRESS Suite 118, Teachers Bldg., Columbia, Md. PHONE _____

PROPERTY LOCATION:

SUBDIVISION _____ LOT NO. 1 D

ROAD AND DESCRIPTION Route 70

SIZE OF LOT 1.242 acres TYPE BLDG. 3 or 4

IF NOT SINGLE RESIDENCE DESCRIBE _____
NUMBER OF BEDROOMS
(Single Family Dwlg.)

THE SYSTEM INSTALLED UNDER THIS APPLICATION IS ACCEPTABLE ONLY UNTIL PUBLIC FACILITIES BECOME AVAILABLE.

SIGNATURE OF APPLICANT /s/ Joel Abramson

APPROVED BY _____ FOR _____ DATE _____
(KIND OF SYSTEM)

REJECTED BY _____ FOR _____ DATE _____
(KIND OF SYSTEM)

HOLD PENDING FURTHER TESTS _____ DATE _____

REASONS FOR REJECTION OR HOLDING _____

THIS IS NOT A PERMIT

LOT 1D

Rt. 70

21479

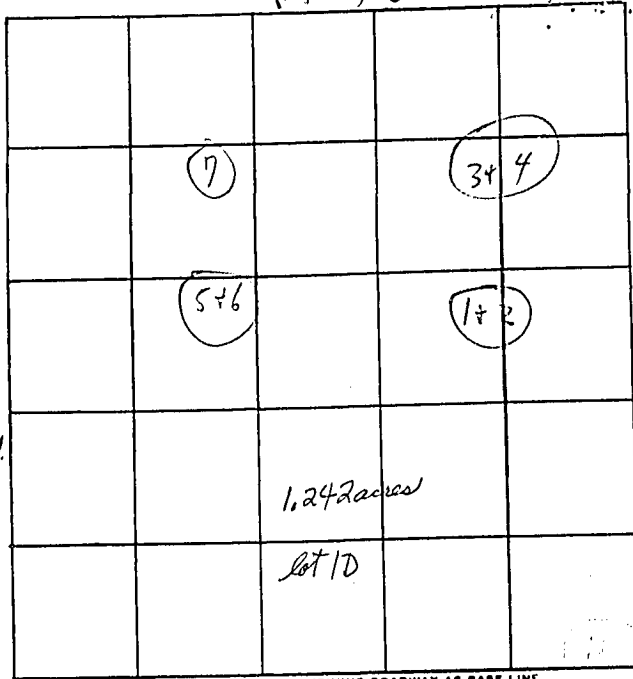

165770.7nd. R.
B.P. # 39390

1.242 acres

LOT 1D

INDICATE NORTH - NAME ADJOINING ROADWAY AS BASE LINE

DATE	TEST NO.	DEPTH	PRE-WET		TEST - 1" DROP		TIME
			START	STOP	START	STOP	
	1	3 1/2'	3:34	3:37	3:37	3:42	5m
	2	10'	3:34	3:37	3:37	3:42	5m
	3	3 1/2'	3:36	3:38	3:38	3:48	10m
	4	11 1/2'	3:36	3:39	3:39	3:50	11m
	5	3 1/2'	3:43	3:52	3:52	4:04	12m
	6	10'	3:43	3:49	3:49	4:00	11m
	7	Visual 8'-9'			Similar to 5+6		
						6:54	9m

Added
3 1/2'
135
off.

REMARKS All holes

TYPE OF SOIL Very fine sand elevation

TESTED BY CBC ALSO PRESENT: Landman