

MARYLAND STANDARDS AND SPECIFICATIONS FOR SOIL EROSION AND SEDIMENT CONTROL
U.S. DEPARTMENT OF AGRICULTURE NATURAL RESOURCES CONSERVATION SERVICE 2011 MARYLAND DEPARTMENT OF ENVIRONMENT AND NATURAL RESOURCES WATER MANAGEMENT ADMINISTRATION

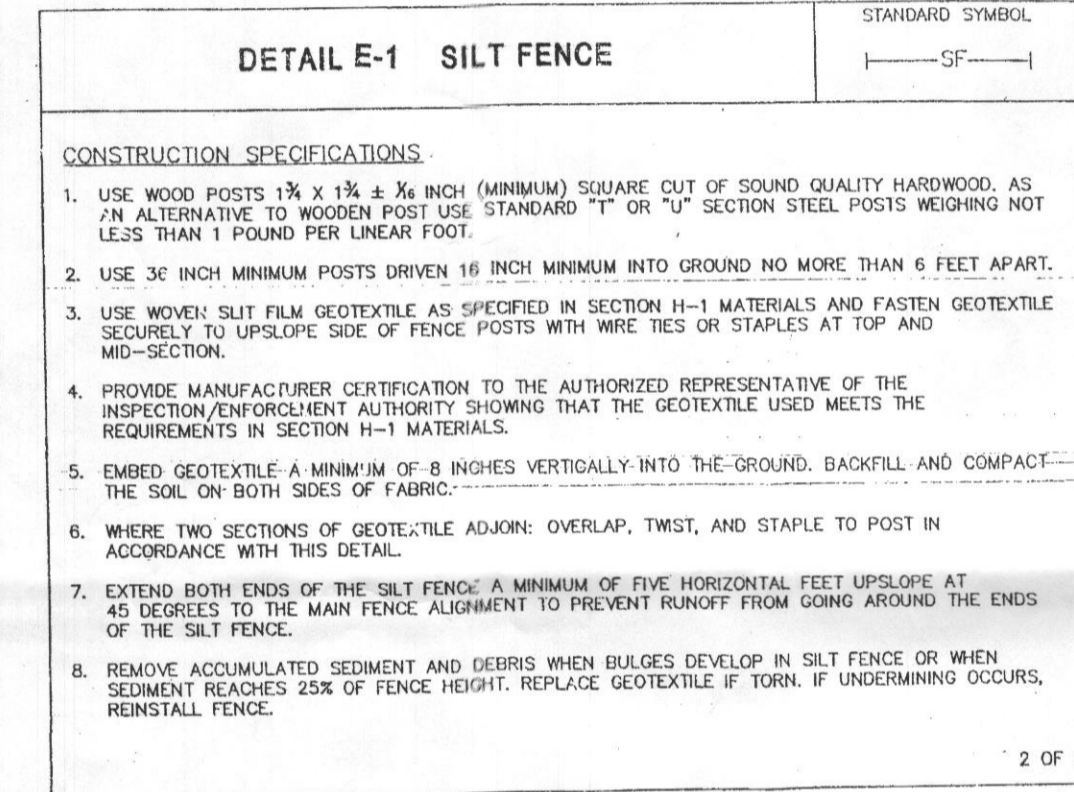

MARYLAND STANDARDS AND SPECIFICATIONS FOR SOIL EROSION AND SEDIMENT CONTROL
U.S. DEPARTMENT OF AGRICULTURE NATURAL RESOURCES CONSERVATION SERVICE 2011 MARYLAND DEPARTMENT OF ENVIRONMENT AND NATURAL RESOURCES WATER MANAGEMENT ADMINISTRATION

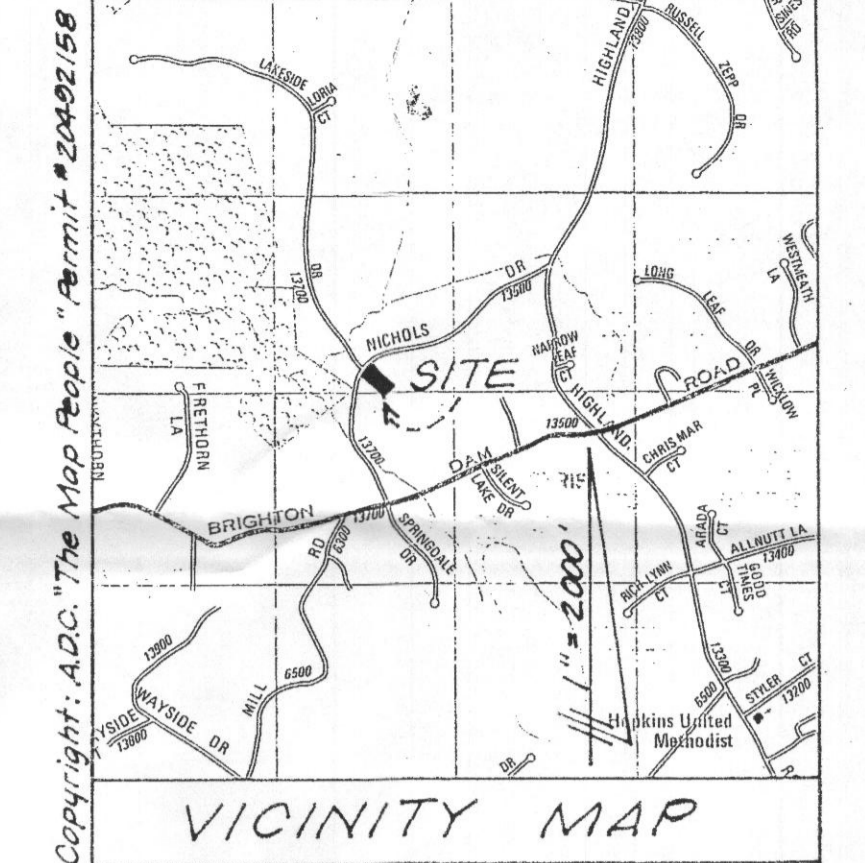
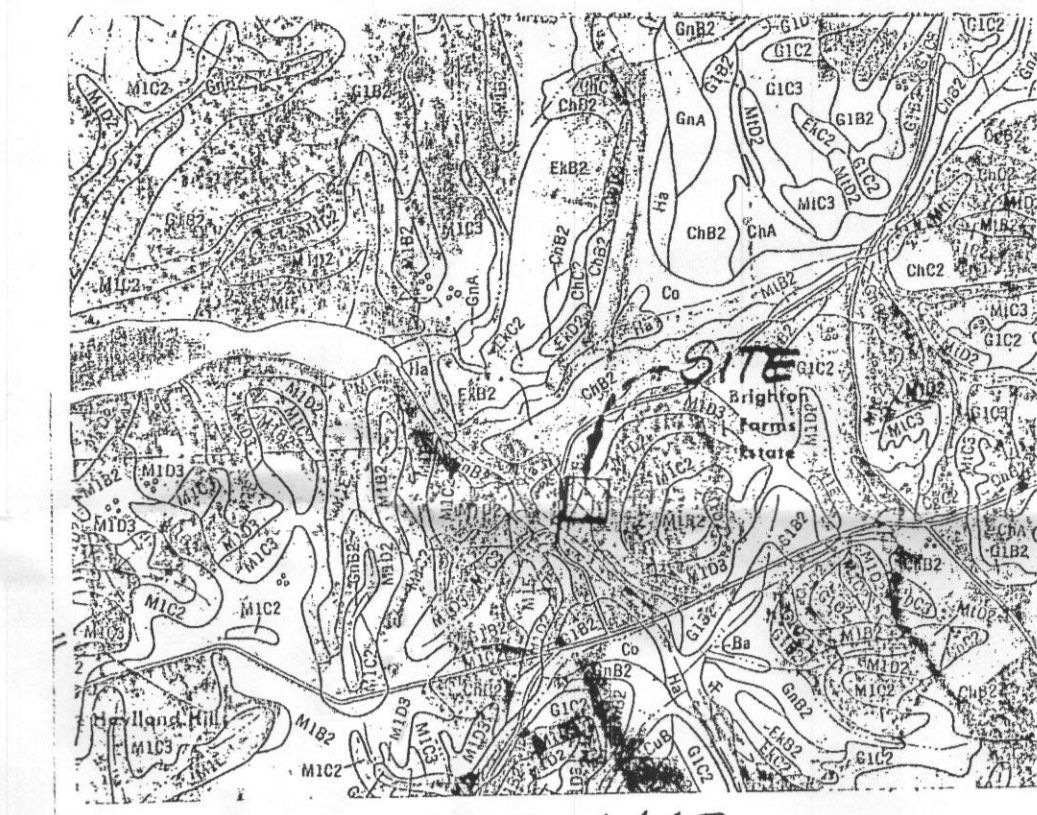
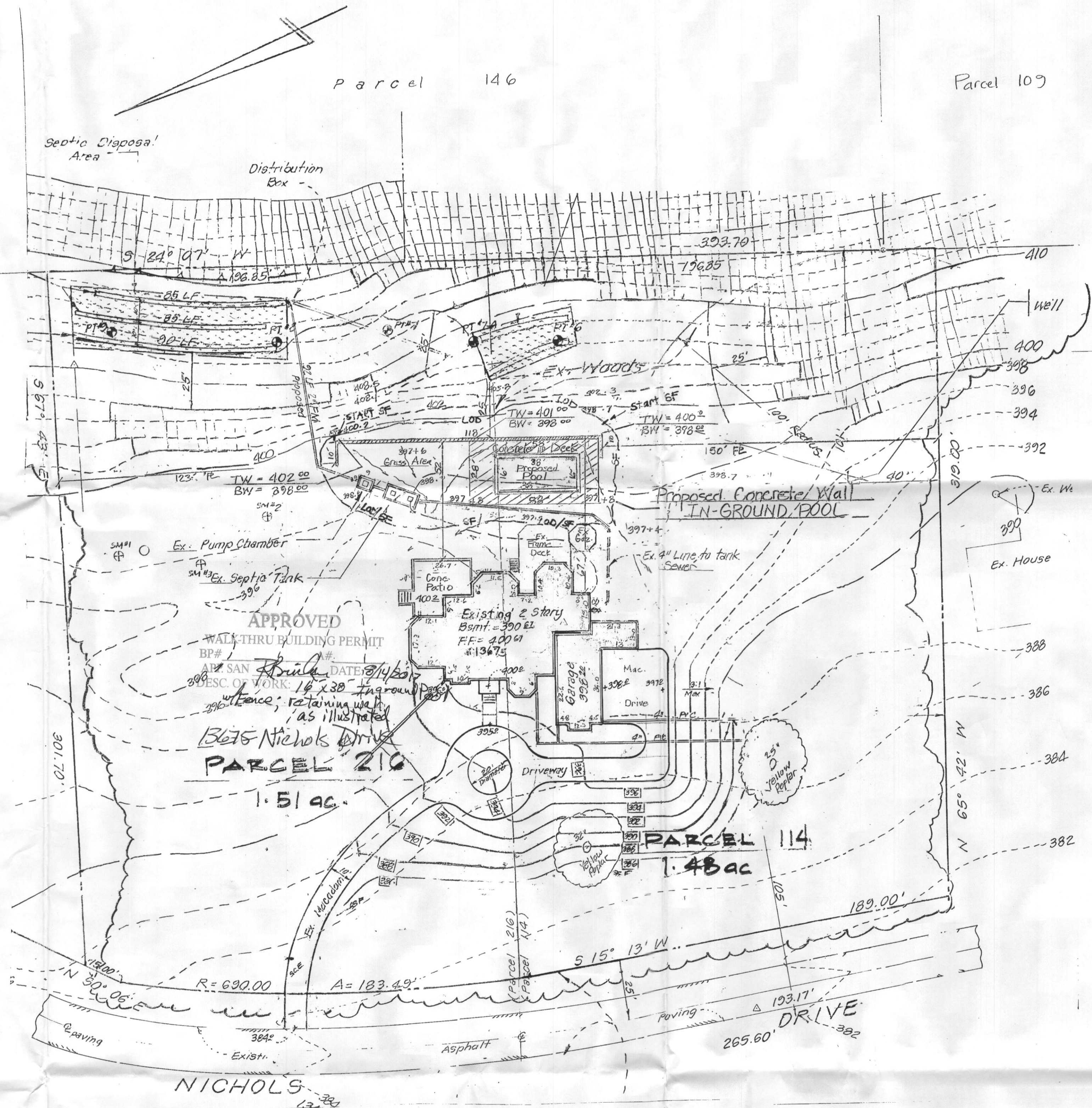

SOILS MAP
Scale: 1" = 1,320'
Soil Types: MIDE, MID3, Ba
Map Page: #22

GENERAL NOTES

1. Property Zoned: RRDEO
2. Property Area: 2.99 Acres
3. Deed Reference: Liber 500G Folio 179
4. Property Owner(s) Errol Watson
13675 Nichols Drive
Clarksville, MD
5. Topo Field Shot: 8-3-2017
6. Based on Existing Grades no Dirt Removal is necessary as it can be used for Backfill on Back of Wall.

SURVEYS, INC.
SURVEYORS • ENGINEERS • LAND PLANNERS
PERMIT SERVICES
250 MAIN STREET
LAUREL, MARYLAND, 21011
PHONE 301-716-0541 FAX 301-716-0642

DATE	REVISION
6-1-04	Add new prop. perc. hole locations.
6-23-04	Tie New perc. Test holes & Detail Paper.
7-21-04	New Prop. Trench system per new perc.
12-17-04	Add RLW dedication & New well location
4-12-05	SCP Comments
5-27-05	Crown dwn.
4-4-17	Relocate Existing Tank system

SITE PLAN FOR RETAINING WALL and POOL
Tax Map 34, Parcels 114 & 216
13675 Nichols Drive
WATSON PROPERTY
Clarksville (5th) Election District
Howard County, Maryland
(PG-520021)

SCALE	DESIGNER	CHECKED BY
1" = 30'	g.b./n.s.	g.b.

DATE	DRAFTER	FIELD BOOK
5-17-04	L.C.	033-48

JOB NUMBER	SHEET NUMBER	FILE NUMBER
03-147	1 of 2	L-205

POOL and Wall
TOTAL DISTURBED AREA = 4,900 SF



g.b.
5/2/05