

an hereon complies with the  
 nership and lot area as required  
 land State Health Department.

Private Water and Private Sewer.

*Raymond* 4/9/74  
 ty Health Officer LOT 13

ward Associates  
 te 117 Teachers Building  
 umbia, Maryland 21044

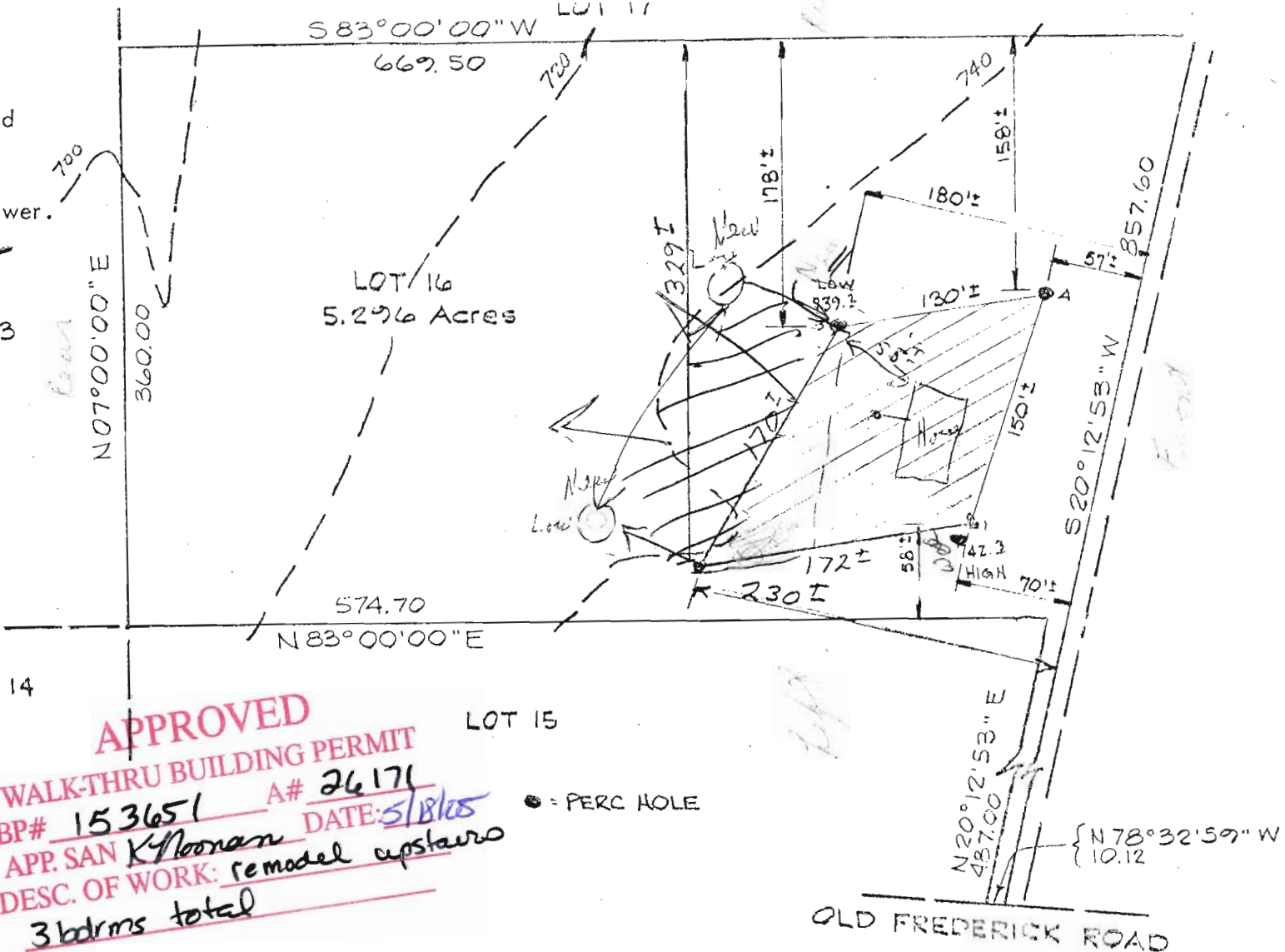

**APPROVED**  
**WALK-THRU BUILDING PERMIT**  
 BP# 153651 A# 26171  
 APP. SAN K Noonan DATE: 5/18/75  
 DESC. OF WORK: remodel upstairs  
3 bdrms total

● = PERC HOLE

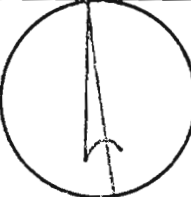

REFERENCE		MERIDIAN
<b>RICHARD P. BROWNE ASSOCIATES</b> CONSULTING ENGINEERS, PLANNERS WAYNE, N.J. COLUMBIA, MD.		

MAP OF PROPERTY OF  
 HOWARD ASSOCIATES

SITUATED IN  
 4th Election District  
 Howard County, Md.

SCALE: 1" = 100'  
 DATE: 10-29-74

*Howne*  
 e No. 5238  
 W. C. No. \_\_\_\_\_

DRAWN MK CHECKED B.M.