

C1 07774

SEQUENCE NO. (MDE USE ONLY)

STATE OF MARYLAND WELL COMPLETION REPORT

FILL IN THIS FORM COMPLETELY PLEASE TYPE

THIS REPORT MUST BE SUBMITTED AFTER WELL IS COMPLETED. 8/16/00 O.K. (BA)

COUNTY NUMBER A45335

ST/CO USE ONLY DATE Received MM DD YY 8 13

DATE WELL COMPLETED MM DD YY 06 30 2000

Depth of Well 22 200 26 (TO NEAREST FOOT)

PERMIT NO. FROM "PERMIT TO DRILL WELL" HO-94-2683

OWNER: Mannarelli, Fredo, Maria; STREET OR RFD: Old Fredo Rd; TOWN: Woodbine; SUBDIVISION: HONG PROPERTY; SECTION: ; LOT: 2

WELL LOG Not required for driven wells

STATE THE KIND OF FORMATIONS PENETRATED, THEIR COLOR, DEPTH, THICKNESS AND IF WATER BEARING

Table with columns: DESCRIPTION, FEET (FROM, TO), check if water bearing. Includes entries for Overburden, Gray Rock, and water at 90'.

GROUTING RECORD yes no (Y) (N)

WELL HAS BEEN GROUTED (Y) (N); TYPE OF GROUTING MATERIAL: CEMENT (CM), BENTONITE CLAY (BC); NO. OF BAGS: 15; NO. OF POUNDS: 1500; GALLONS OF WATER: 90; DEPTH OF GROUT SEAL: 0 to 60 ft.

CASING RECORD: casing types insert appropriate code below; MAIN CASING TYPE: PL; Nominal diameter: 6; Total depth: 75.

OTHER CASING (if used) diameter inch, depth (feet) from to

SCREEN RECORD: screen type or open hole insert appropriate code below; (S) (T) (BR) (HO) (PL) (OT)

DEPTH (nearest ft.) 1 2 HO 75 200; 3 4 5 6 7 8 9 10 11 12 13 14 15 16 17 18 19 20 21 22 23 24 25 26 27 28 29 30 31 32 33 34 35 36 37 38 39 40 41 42 43 44 45 46 47 48 49 50 51 52 53 54 55 56 57 58 59 60 61 62 63 64 65 66 67 68 69 70 71 72 73 74 75 76 77 78 79 80

NUMBER OF UNSUCCESSFUL WELLS: 0

WELL HYDROFRACTURED (Y) (N)

CIRCLE APPROPRIATE LETTER: A (well abandoned), E (electric log), P (test well converted)

I HEREBY CERTIFY THAT THIS WELL HAS BEEN CONSTRUCTED IN ACCORDANCE WITH COMAR 23.04.04 "WELL CONSTRUCTION" AND IN CONFORMANCE WITH ALL CONDITIONS STATED IN THE ABOVE CAPTIONED PERMIT...

DRILLERS LIC. NO. 1 MWD 399

DRILLERS SIGNATURE (MUST MATCH SIGNATURE ON APPLICATION)

LIC. NO. 1 JS 049

SITE SUPERVISOR (sign. of driller or journeyman responsible for sitework if different from permittee)

GRAVEL PACK IF WELL DRILLED WAS FLOWING WELL INSERT F IN BOX 68

MDE USE ONLY (NOT TO BE FILLED IN BY DRILLER) (E.R.O.S.) W Q

TELESCOPE CASING LOG INDICATOR OTHER DATA

PUMPING TEST

HOURS PUMPED (nearest hour) 3

PUMPING RATE (gal. per min.) 14.2

METHOD USED TO MEASURE PUMPING RATE: Submersible

WATER LEVEL (distance from land surface) BEFORE PUMPING: 34 ft.

WHEN PUMPING: 53 ft.

TYPE OF PUMP USED (for test): S (submersible)

PUMP INSTALLED DRILLER INSTALLED PUMP (YES) (NO)

IF DRILLER INSTALLS PUMP, THIS SECTION MUST BE COMPLETED FOR ALL WELLS.

TYPE OF PUMP INSTALLED PLACE (A,C,J,P,R,S,T,O) IN BOX 29

CAPACITY: GALLONS PER MINUTE (to nearest gallon) 31 35

PUMP HORSE POWER 37 41

PUMP COLUMN LENGTH (nearest ft.) 43 47

CASING HEIGHT (circle appropriate box and enter casing height) (+) above, (-) below LAND SURFACE 1 (nearest foot)

LOCATION OF WELL ON LOT SHOW PERMANENT STRUCTURES AND INDICATE NOT LESS THAN TWO DISTANCES (MEASUREMENTS TO WELL)

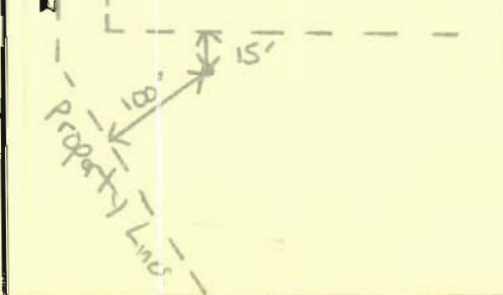

B 1 19307

SEQUENCE NO. (MDE USE ONLY)

STATE OF MARYLAND PERMIT TO DRILL WELL please print or type

STATE PERMIT NUMBER

HO-94-2683 fill in this form completely

Date Received (APA) 03 29 00

OWNER INFORMATION

Mannarelli Mario 2929 Summit Circle Ellicott City MD 21043

B 3 LOCATION OF WELL

Howard 8 COUNTY 21 Hong Property 23 SUBDIVISION SECTION 44 46 LOT 2 (old lot 5) 48 50 NEAREST TOWN 52 NEAREST TOWN 71

DRILLER INFORMATION

Paul M. Fabiszak M W D 399 Driller's Name 76 License No. 81 G. Edgar Harr Sons' Corp Firm Name 12047 Falls Road, Cokkeysville 21030 Address Signature Date 3/27/00

B 4 DIRECTION OF WELL FROM TOWN (CIRCLE BOX)

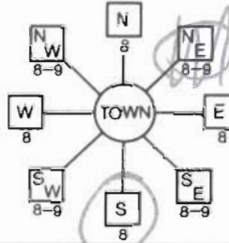

15807 Old Frederick Rd 11 NEAR WHAT ROAD 30 ON WHICH SIDE OF ROAD (CIRCLE APPROPRIATE BOX) 34 400 37 DISTANCE FROM ROAD ENTER FT OR MI 38 39 TAX MAP: 7 BLK: 6 PARCEL 517

B 2 WELL INFORMATION

APPROX. PUMPING RATE (GAL. PER MIN.) 5 8 750 12 AVERAGE DAILY QUANTITY NEEDED (GAL. PER DAY) 14 20

USE FOR WATER (CIRCLE APPROPRIATE BOX)

- DOMESTIC POTABLE SUPPLY & RESIDENTIAL IRRIGATION
FARMING (LIVESTOCK WATERING & AGRICULTURAL IRRIGATION
INDUSTRIAL, COMMERCIAL, DEWATERING
PUBLIC WATER SUPPLY WELL
TEST, OBSERVATION, MONITORING
GEO-THERMAL

NOT TO BE FILLED IN BY DRILLER HEALTH DEPARTMENT APPROVAL

Howard A 45335 COUNTY NAME COUNTY NO. STATE SIGNATURE INSERT S DATE ISSUED 05 03 00 Mark E. Riffin 5/3/01 CO SIGNATURE EXP. DATE NORTH GRID 551 000 EAST GRID 0782 000

APPROXIMATE DEPTH OF WELL 250 FEET

APPROXIMATE DIAMETER OF WELL 6 INCH

METHOD OF DRILLING (circle one)

BORED (or Augered) JETTED Jetted & DRIVEN AIR-ROTary AIR-PERCussion ROTARY (Hydraulic Rotary) CABLE REVERSE-ROTary DRIVE-POINT

REPLACEMENT OR DEEPEMED WELLS (CIRCLE APPROPRIATE BOX)

- THIS WELL WILL NOT REPLACE AN EXISTING WELL
THIS WELL WILL REPLACE A WELL THAT WILL BE ABANDONED AND SEALED
THIS WELL WILL REPLACE A WELL THAT WILL BE USED AS A STANDBY-CONTACT LOCAL APPROVING AUTHORITY FOR POLICY ON STANDBY WELLS
THIS WELL WILL DEEPEM AN EXISTING WELL

PERMIT NUMBER OF WELL TO BE REPLACED OR DEEPEMED (IF AVAILABLE) 41 52

Not to be filled in by driller (MDE OR COUNTY USE ONLY)

APPROP. PERMIT NUMBER 54 GAP 63 PERMIT No. HO-94-2683

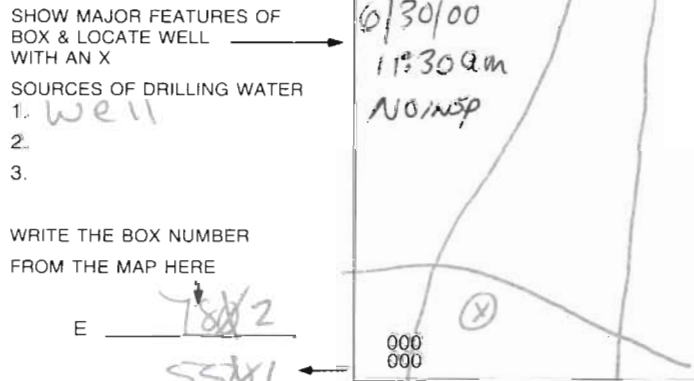

DRAW A SKETCH BELOW SHOWING LOCATION OF WELL IN RELATION TO NEARBY TOWNS AND ROADS AND GIVE DISTANCE FROM WELL TO NEAREST ROAD JUNCTION

SPECIAL CONDITIONS

NOTE - APPROVING AGENCY AUTHORITIES SHOULD USE SEPARATE SHEET, IF NEEDED

HOWARD COUNTY HEALTH DEPARTMENT
BUREAU OF ENVIRONMENTAL HEALTH
WATER AND SEWERAGE PROGRAM
TEL: (410)313-2640 FAX: (410)313-2648

Information Form for the Installation of the Well Pump, Pitless Adapter, and Supply Piping

NOTE: The installer is responsible for requesting an inspection prior to 9 am on the day of the desired inspection. No work is to be covered until approved by the Health Department. All installations must comply with the National Standard Plumbing Code (NSPC, as amended locally) and COMAR 26.04.04 (MD Well Construction Regulations). Submission of a complete form is required prior to Use and Occupancy approval.

Company Name: Columbia Plumbers HVAC Telephone #: 410-715-2323
Address: 9017 Red Branch Rd
Columbia, MD 21045

(Must circle one) Licensed Plumber Licensed Well Driller Licensed Well Pump Installer
License # and name of individual responsible for the field installation:

Name (Print): Kevin C. DiMaggio License# 8594

*A licensed individual must perform the actual installation. Apprentices must be under the supervision of a licensed journeyman or master plumber, pump installer or well driller. Licenses may be subjected to field verification. Unlicensed individuals may be reported to the appropriate licensing agency.

Name of Property Owner: Altieri Homes Telephone #: 410-715-4500
Subdivision: Hong Property Lot #: 2 Well Tag #: HO-94-2483
Site Address: 15807 Old Frederick Rd.
Woodbine, MD 21797

Submersible Pump Data

Make: Jacuzzi
Model #: T15152B52
Pump Capacity: 5 GPM
Well Yield: 14.28 GPM

Pitless Adapter

Make: Hayward
Model #: P1800
Depth: 42" (36" min)
NSF/WSC approved:

Well Cap and Electric Conduit

Two piece watertight cap: NO
Screened, vented well cap: YES
Cap secured to casing: YES
Conduit min 18" B.G.: YES
Conduit secured to well cap: YES

Depth of well encountered at time of pump installation: 200 (feet)
If pump capacity exceeds well yield, a low water cut off switch is required by NSPC 1990 Section 17.8.4
Torque arrestors, Cable guards, or other acceptable method used- Must circle one
Safety rope, if used, attached to brass rope adapter or other acceptable method inside of well casing NO

Piping to house

Type: Poly
PSI: 200 (160 psi min)
Depth of supply line: 48" (36" min)

House Connection

PVC sleeve to undisturbed soil at wall penetration: YES
Approximate length of sleeve: 5ft
Sleeve caulked and sealed properly: YES

The water supply line is required to be at least ten feet from the septic tank, pump chamber, sewage piping, distribution box, drainfields, and sewage reserve area. If this cannot be accomplished, contact this office for approval prior to installation.

Kevin C. DiMaggio/KMD Signature of company representative responsible for installation
7-6-01 date

For Health Department Use Only - Not to be completed by Installer

Date Insp. Requested: 6/15/01 Date Insp. Approved: Inspector:
Inspection Data: Pitless adapter watertight & water supply line at least 36" below grade
Two piece cap installed and attached to casing securely
Elec. conduit extends at least 18" below grade/attached to cap properly
Safety rope not seen outside of well cap/casing
Correct well tag attached properly and casing 8" above finished grade
Water supply line sleeved adequately at house connection
Adequate grout observed below pitless adapter

Boths Loose From Chlorinating BB