

Name: JIM KERWIN  
Street Address: PO BOX 552  
City, State, Zip: WOODBINE MD 21797  
Date: \_\_\_\_\_

RECEIVED

NOV 13 2017

LICENSES & PERMITS  
DIVISION

Amendment, Permit # B16001935

Ms. Debbie Whalen  
Division of Plan Review  
Department of Inspections, Licenses and Permits  
Howard County Government  
3430 Court House Dr  
Ellicott City, MD 21043

Approved B16001935  
A/E 12/8/17

Dear Ms. Whalen:

I am requesting to amend Permit # B16001935 at 12103 Hayland Farm way  
to revise finished basement to include  
home office and a storage area (FINISHED)

Enclosed:

Fee: 25.00

Plot Plans

Sets of Construction Drawings

Other: FLOOR PLANS

If there is anything we can do to assist you, please let me know.

Sincerely,

C. Heath

Name: JIM KERWIN

Title: AGENT

Phone: 443-309-7792

Email: Jim@DecaturbuildingServices.com

Amendment Letter

**COMPLETE THIS FORM WHEN DROPPING OFF ANY  
CORRESPONDENCE AND/OR PLANS TO THE HOWARD COUNTY  
DEPARTMENT OF INSPECTIONS, LICENSES AND PERMITS COUNTER:**

Date: 12/4/2017 Approved B16001935  
R1E 12/8/17

To: Robert Freeman  
(Person's Name and Division)

From: Jim Kerwin (443) 309-7792  
(Your Name, Company Name and Telephone Number)

Subject: Project name Walnut Creek  
Project site address 12103 Hayland Farm Way  
Permit # B16001935 SDP # \_\_\_\_\_  
Other information pertinent to this project \_\_\_\_\_

Please check the attachments below that you are submitting with this transmittal:

- Letter of response to address plan review comment letter
- Revised plans and/or revised details: When submitting for a complete re-review, duplicate sets shall be submitted.
- Letter Summarizing Changes
- Energy conservation calculations
- Copies of Floor Plans (Basement layout per Health request) (bc specific).
  - Health Department Request
  - DPZ/ DED Request
  - Applicant's Request
- Two sets of single family dwelling model plans to be placed on permanent file: Model name and/or # \_\_\_\_\_
- Other \_\_\_\_\_

**Contact Person Information: (Required)**

\_\_\_\_\_  
Please Print Name

\_\_\_\_\_  
Telephone No:

\_\_\_\_\_  
E-Mail Address:

**PLEASE ASSURE ALL DOCUMENTS AND/OR REVISIONS ARE APPROPRIATELY SIGNED AND SEALED, IF NECESSARY, BY A LICENSED ARCHITECT OR ENGINEER. PLEASE BE ADVISED THAT INSUFFICIENT INFORMATION MAY RESULT IN THE DELAY OF REVIEW BY THE PLANS EXAMINER. THE DEPARTMENT OF INSPECTIONS, LICENSES AND PERMITS WILL CONTACT YOU IF THERE IS A PROBLEM. IN ADDITION, ONCE THE BUILDING PERMIT IS APPROVED BY THE PLAN REVIEW DIVISION AND ALL OTHER REQUIRED SIGNATORY AGENCIES, AND THE BUILDING PERMIT IS READY FOR ISSUANCE, THE PERMIT DIVISION WILL NOTIFY THE APPROPRIATE CONTACT PERSON FOR PERMIT PICK UP. ALL PERMIT STATUS INQUIRIES SHALL BE DIRECTED TO THE PERMIT DIVISION AT 410-313-2455. CODE RELATED QUESTIONS AND PLAN REVIEW INQUIRIES SHALL BE DIRECTED TO THE PLAN REVIEW DIVISION AT 410-313-2436. PLEASE ALLOW A MINIMUM OF FIVE (5) WORKING DAYS FOR ANY PLAN SUBMITTALS TO BE REVIEWED. THANK YOU.**

Received by [Signature]

White-Plan Review / Yellow-Applicant / Pink-Permit Division  
t:\Operations\Updated forms\transmit.frm - Rev. 04/2014

Renzler  
\* Revised floor plans \*

Approved B16001935  
 "Amended Floor Plan"  
 R/L 12/8/12

12103 Hayland<sup>Park</sup> Way  
**CLIFTON PARK II**

B16001935 REVISED per Health



NVR, Inc.  
 Architectural Services  
 Architects  
 21 Byte Court, Suite A  
 Frederick, MD 21702

	FULL BASEMENT							CRAWL SPACE							ATTACHED GARAGES			OPTIONAL ROOMS				DETAILS STANDARD
	STD. DWGS.	ELEV. "A"	ELEV. "B"	ELEV. "C"	ELEV. "D"	ELEV. "K"	ELEV. "L"	STD. DWGS.	ELEV. "A"	ELEV. "B"	ELEV. "C"	ELEV. "D"	ELEV. "K"	ELEV. "L"	THREE CAR SIDE ENTRY	TWO CAR SIDE ATTACHED	CONSERVATORY	SUITE FIRST FLOOR	MORNING ROOM	BONUS ROOM		
NOTE SHEET	2							2														D-1
FRONT ELEVATIONS - SIDING		3							3													D-2
FRONT ELEVATIONS - BRICK		4		7	8				4		7	8										D-3
FRONT ELEVATIONS - SIDING/STONE		5	6		9	10.1	10.2		5	6		9	10.1	10.2								D-4
RIGHT SIDE ELEVATIONS - SIDING OR SIDING/STONE		11	13	14	16	18.1	18.2		11	13	14	16	18.1	18.2								D-5
RIGHT SIDE ELEVATIONS - BRICK		12		15	17				12		15	17										D-5a
LEFT SIDE ELEVATIONS - SIDING OR SIDING/STONE		19	21	22	24	26.1	26.2		19	21	22	24	26.1	26.2								D-6
LEFT SIDE ELEVATIONS - BRICK		20		23	25				20		23	25										D-7
REAR ELEVATIONS - SIDING		27	29	30	32	34.1	34.2		27	29	30	32	34.1	34.2								D-8c
REAR ELEVATIONS - BRICK		28		31	33				28		31	33										D-11
FOUNDATION		35	36	37.1	37.2	37.1	41.2		34	40	40	41.1	41.1	41.2	38	38	38	38	38	38	38	D-12
HOLD DOWN DETAILS		43							43													D-12b
PLUMBING GROUND WORKS		44							45													D-12c
BASEMENT PLAN		46.1	46.1	46.2	46.2	46.3	46.3															D-13
FIRST FLOOR PLAN		47		48	48	49.1	49.1	49.2		47		48	48	49.1	49.1	49.2						D-14
FIRST FLOOR PLAN PARTIALS		50								50	53						51	51	52			D-15
SECOND FLOOR PLAN		54		56	56	56	56	56		54		56	56	56	56					55		D-15a
SECOND FLOOR PLAN PARTIALS		57								57												D-16
BUILDING SECTION AT FOYER		58								58												D-16a
BUILDING SECTION AT GARAGE		60								60												D-17
STAIR SECTION (FRONT STAIR) - STANDARD		62								62												D-17a
STAIR SECTION (FRONT STAIR) -UPGRADE		63								63												D-18c
STAIR SECTION (FRONT STAIR) -UPGRADE W/ METAL		64								64												D-20
STAIR SECTION (FRONT STAIR) -UPGRADE W/CRAFTSMAN		65								65												D-21
STAIR SECTION (REAR STAIR) - STANDARD		66, 67.1								66, 67.1												D-22
STAIR SECTION (REAR STAIR) -UPGRADE		67.2, 67.3								67.2, 67.3												D-22a
STAIR SECTION (REAR STAIR) -UPGRADE W/ CRAFTSMAN		68								68												D-27
KITCHEN PLANS - CABINET HOOD "B"		69.1								69.1												D-28
KITCHEN PLANS - CABINET HOOD "C"		69.2								69.2												D-28a
KITCHEN PLANS - GOURMET		70								70												D-29
KITCHEN PLANS - ISLANDS		72								72												D-30
MET BAR, LAUNDRY, CHARGING CENTER		74								74												D-34
INTERIOR DETAILS - BATH ELEVATIONS		76								76												D-35
INTERIOR DETAILS - COLUMNS / BULKHEAD		78								78												D-36
INTERIOR DETAILS - FOYER AND FAMILY ROOM WINDOWS		79								79												D-37
INTERIOR DETAILS - FIREPLACE DETAILS		80	80	80	80	80	81			80	80	80	80	80	81							D-40
INTERIOR DETAILS - FIREPLACE DETAILS W/ BONUS RM.		82								82												D-40b
INTERIOR MISC. DETAILS		83								83												D-44
EXTERIOR ELEVATION DETAILS		84								84												D-45
EXTERIOR MISC. DETAILS				85	85	86.1	86.2					85	85	86.1	86.2							WB-1
BASEMENT ELECTRICAL			87																			WB-2
FIRST FLOOR ELECTRICAL			88.1	88.1	88.2	88.2	88.3	88.3														F-1
FIRST FLOOR ELECTRICAL PARTIALS			89	90	90	91.1	91.1	91.2														SP-1
SECOND FLOOR ELECTRICAL			92							92												SP-2
SECOND FLOOR ELECTRICAL PARTIALS			96	98	98	98	98	98														SEP-1
FIRST FLOOR JOIST LAYOUT			99																			SEP-2
SECOND FLOOR JOIST LAYOUT			100	101	101	102	102	102														SEP-3
ROOF FRAMING			106	108	108	109	109	109														SEP-4
TRUSS BRACING			109	110	111	112	113	114.1														
BRACED WALL			114	120				120.2														
ROOF VENTILATION			115	117	116	117.2																
BASEMENT HVAC PLAN			123	124	125	126	127.1	127.2														
CRAWL SPACE HVAC PLAN			128.1	128.2																		
FIRST FLOOR HVAC PLAN			129																			
SECOND FLOOR HVAC PLAN			130																			
			131																			
			132																			

**BASE SQUARE FOOTAGE**

FIRST FLOOR	GROSS SQ. FT.	2480
SECOND FLOOR	GROSS SQ. FT.	1487
HOUSE TOTAL	GROSS SQ. FT.	4467

**ELEVATIONS SQ. FT.**

ELEVATION "A"	GROSS SQ. FT.	+0
ELEVATION "B"	GROSS SQ. FT.	+20
ELEVATION "C"	GROSS SQ. FT.	+20
ELEVATION "D"	GROSS SQ. FT.	+214
ELEVATION "K"	GROSS SQ. FT.	+32
ELEVATION "L"	GROSS SQ. FT.	-146

**ADDITIONAL SQ. FT.**

MORNING ROOM	GROSS SQ. FT.	+160
CONSERVATORY OR SUITE FIRST FLOOR	GROSS SQ. FT.	+352
SIDE ATTACHED GARAGE	GROSS SQ. FT.	+137
SIDE ATTACHED GARAGE W/ FAMILY OFFICE	GROSS SQ. FT.	+233
5TH BEDROOM LAYOUT	GROSS SQ. FT.	+352
SITTING AREA	GROSS SQ. FT.	+165
BONUS ROOM / BEDROOM	GROSS SQ. FT.	+346
2ND FLOOR LAUNDRY		
- ELEVATION "A"	GROSS SQ. FT.	+105
- ELEVATION "B"	GROSS SQ. FT.	+125
- ELEVATION "C"	GROSS SQ. FT.	+123
- ELEVATION "D"	GROSS SQ. FT.	+141
- ELEVATION "K"	GROSS SQ. FT.	+82
- ELEVATION "L"	GROSS SQ. FT.	+82

**MAXIMUM FINISHED SQ. FT.**

HOUSE TOTAL	GROSS SQ. FT.	6344
**MAXIMUM SQ. FT. DOES NOT INCLUDE BASEMENT		

**FINISHED BASEMENT SQ. FT.**

RECREATION ROOM	GROSS SQ. FT.	+1244
MEDIA ROOM	GROSS SQ. FT.	+317
HOME OFFICE	GROSS SQ. FT.	+233
BASEMENT BATH	GROSS SQ. FT.	+68
BASEMENT CLOSET	GROSS SQ. FT.	+44
EXERCISE ROOM	GROSS SQ. FT.	+214

**FOOTPRINT**

BASE HOUSE:	
WIDTH:	60'-4"
DEPTH:	68'-4"
MAXIMUM:	
WIDTH:	110'-8"
DEPTH:	78'-8"

SET - VERSION  
**10300-01 CS-1**

J:\Dwg\10300\DETACHED\CLIFTON PARK II\_10300\_01\CS1.DWG 12/29/14 - 8:38 am

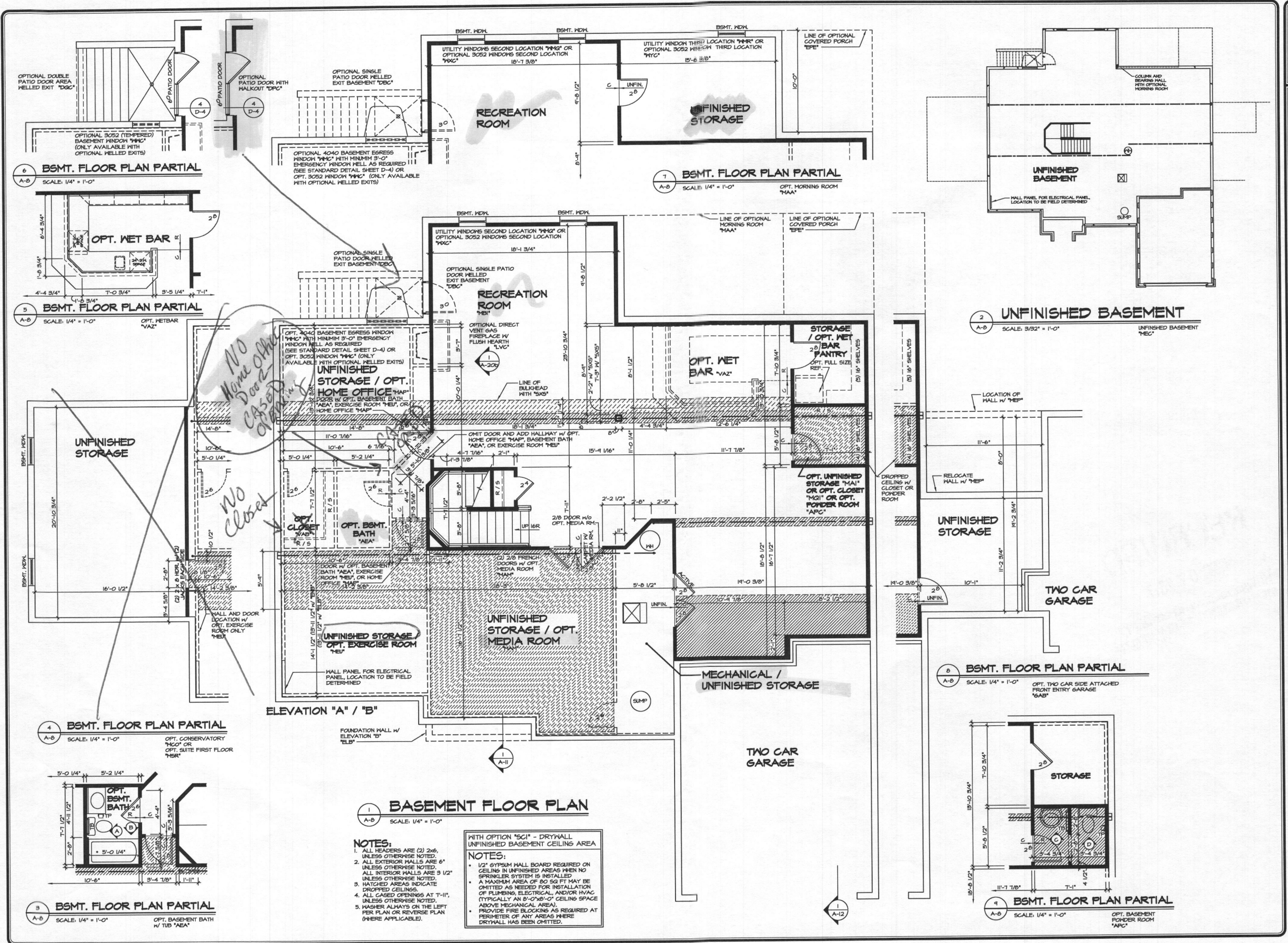

*Handwritten notes:*

NO Home Office Doors - CASADY APPROVING

NO closet

REV. NO.	DATE	REMARKS
10	10/21/14	C/E - REVISED GRAPHICAL ERROR
11	11/25/14	15A - AUDIT REVISIONS
12	12/02/14	15A - ADDED THE MOROS OR TO (B) OPTIONS AT POWDER ROOM PAGE 24166
4	1/21/14	15A - AUDIT RNY-8X-001
5	4/23/14	15A - TUB CONVERSION
6	5/21/14	15A - ADDED "SC" NOTE
7	6/23/14	15A - ADDED "SC" BULGHEAD
8	6/23/14	15A - REPLACED (7) .85 AT MORNING ROOM W/ COLUMN (PAGE 24165)
9	8/01/14	15B - TURNED ON LAYERS THAT SHOW DOOR SIZE AND DIMENSIONS

**MODEL:** CLIFTON PARK II  
**DRAWING TITLE:** BASEMENT PLAN  
**DATE:** 1/10/15  
**OPTION:** FULL BASEMENT

**SHEET NO.:** A-8  
**46.1**

**NVR**  
NVR, Inc.  
Architectural Services  
21 Bl. Bldg.  
Frederick, MD 21702

NVR, Inc., owner, expressly reserves its common law copyright and other property rights in these plans. These plans are not to be reproduced, copied, or used in any way without the prior written consent of NVR, Inc.

01.15/17/16 - 1033.5.rvt

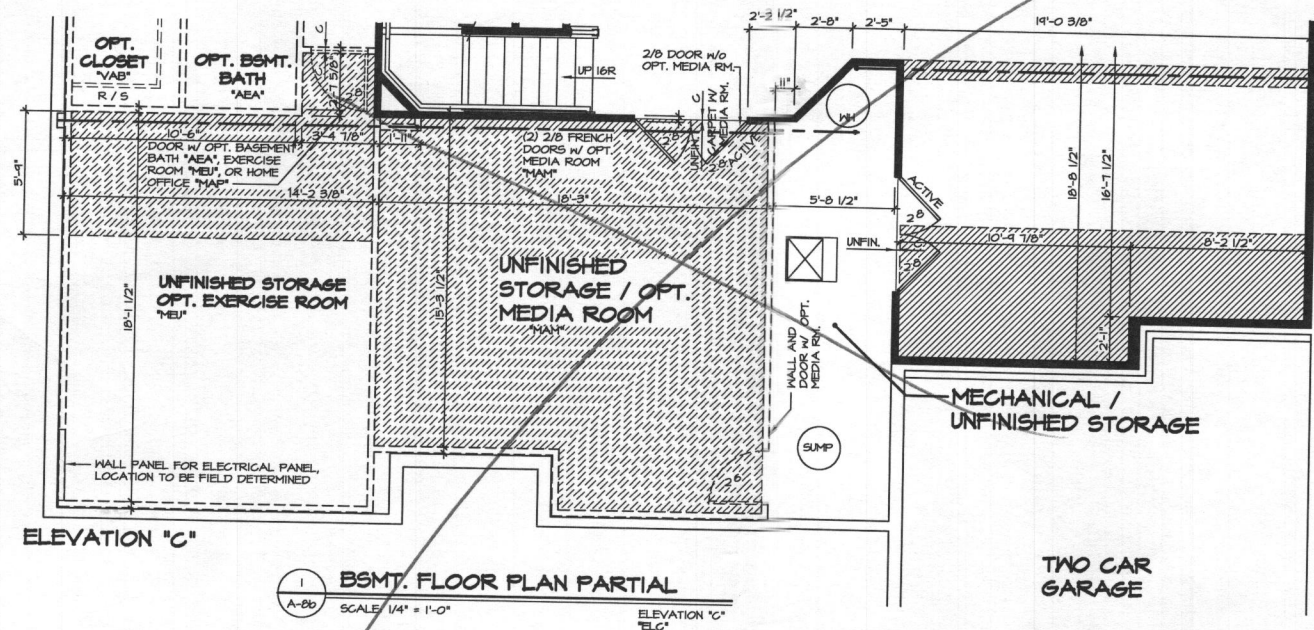

ELEVATION "C"

1 BSMT. FLOOR PLAN PARTIAL  
SCALE: 1/4" = 1'-0"  
ELEVATION "C"  
ELC

TWO CAR GARAGE

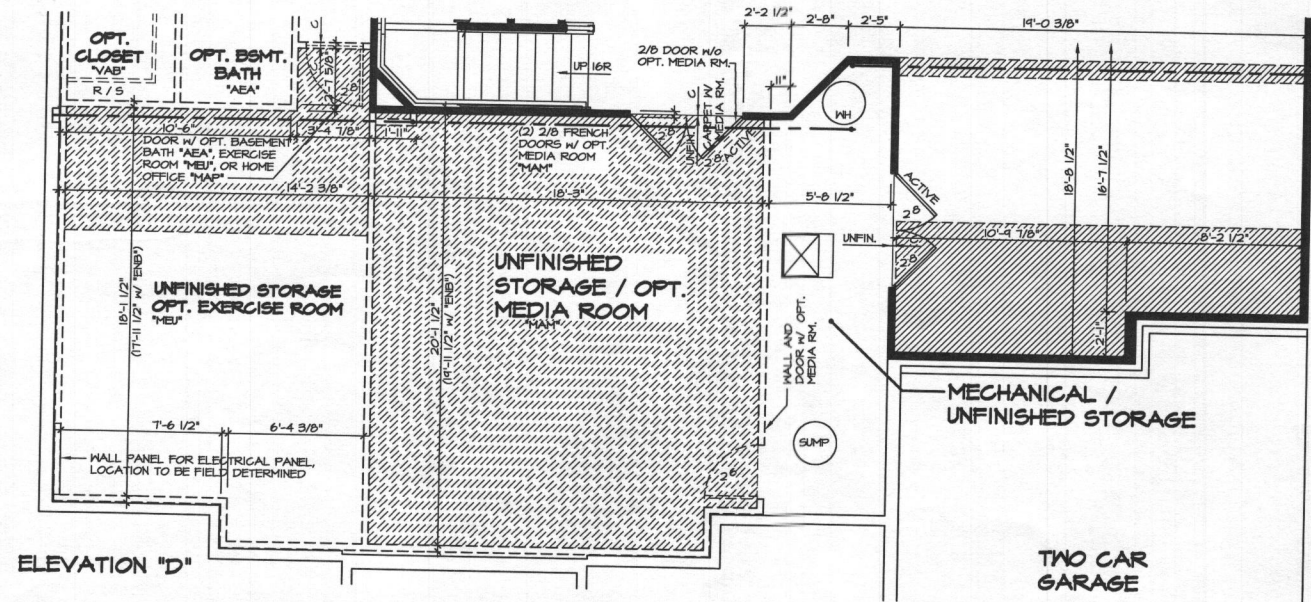

ELEVATION "D"

2 BSMT. FLOOR PLAN PARTIAL  
SCALE: 1/4" = 1'-0"  
ELEVATION "D"  
ELD

TWO CAR GARAGE

**NOTE:**  
FOR ADDITIONAL BASEMENT INFORMATION AND AVAILABLE OPTIONS, SEE SHEET A-B

- NOTES:**
- ALL HEADERS ARE (2) 2x6, UNLESS OTHERWISE NOTED.
  - ALL EXTERIOR WALLS ARE 6" UNLESS OTHERWISE NOTED.
  - ALL INTERIOR WALLS ARE 5 1/2" UNLESS OTHERWISE NOTED.
  - HATCHED AREAS INDICATE DROPPED CEILING.
  - ALL CASED OPENINGS AT 1'-11", UNLESS OTHERWISE NOTED.
  - 5. WASHER, ALWAYS ON THE LEFT PER PLAN OR REVERSE PLAN (WHERE APPLICABLE).

- WITH OPTION "SC1" - DRYWALL UNFINISHED BASEMENT CEILING AREA**
- NOTES:**
- 1/2" SYSTEM WALL BOARD REQUIRED ON CEILING IN UNFINISHED AREAS WHEN NO SPRINKLER SYSTEM IS INSTALLED.
  - A MAXIMUM AREA OF 80 SQ FT MAY BE OMITTED AS NEEDED FOR INSTALLATION OF PLUMBING, ELECTRICAL, AND/OR HVAC (TYPICALLY AN 8'-0" x 8'-0" CEILING SPACE ABOVE MECHANICAL AREA).
  - PROVIDE FIRE BLOCKING AS REQUIRED AT PERIMETER OF ANY AREAS WHERE DRYWALL HAS BEEN OMITTED.

SHEET NO. <b>A-8b</b>	MODEL <b>CLIFTON PARK II</b>	SET NO. 10800	OPTION FULL BASEMENT ELEVATION "C" ELEVATION "D"												
	DRAWING TITLE BASEMENT PARTIAL PLANS	VERSION 01		DATE: 4/7/14											
	DRAWN BY A-JH	DATE: 4/7/14		OPTION FBA ELC ELD											
<p>OPTION DESCRIPTION</p> <p>46.2</p>															
<p>REVISIONS</p> <table border="1"> <thead> <tr> <th>REV. NO.</th> <th>DATE</th> <th>REMARKS</th> </tr> </thead> <tbody> <tr> <td>1</td> <td>4/28/14</td> <td>DRA - ADDED "SC1" NOTE</td> </tr> <tr> <td>2</td> <td>5/20/14</td> <td>LSB - MOVED "ELC" TO NEW PAGE</td> </tr> <tr> <td>3</td> <td>11/25/14</td> <td>SSA - AUDIT REVISIONS</td> </tr> </tbody> </table>				REV. NO.	DATE	REMARKS	1	4/28/14	DRA - ADDED "SC1" NOTE	2	5/20/14	LSB - MOVED "ELC" TO NEW PAGE	3	11/25/14	SSA - AUDIT REVISIONS
REV. NO.	DATE	REMARKS													
1	4/28/14	DRA - ADDED "SC1" NOTE													
2	5/20/14	LSB - MOVED "ELC" TO NEW PAGE													
3	11/25/14	SSA - AUDIT REVISIONS													
<p>NVR, Inc. reserves all rights in the content, design, copyright and other property rights in these plans. These plans are not to be reproduced, copied, changed, or used in any form or manner whatsoever, without the written consent of NVR, Inc.</p>															
<p><b>NVR</b> Architectural Services 21 Br. Frederick, MD 21702</p>															

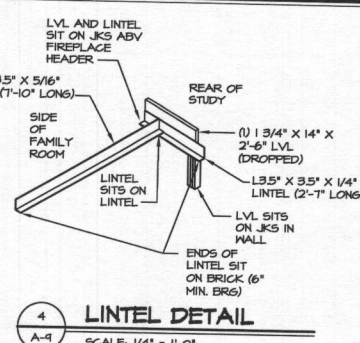
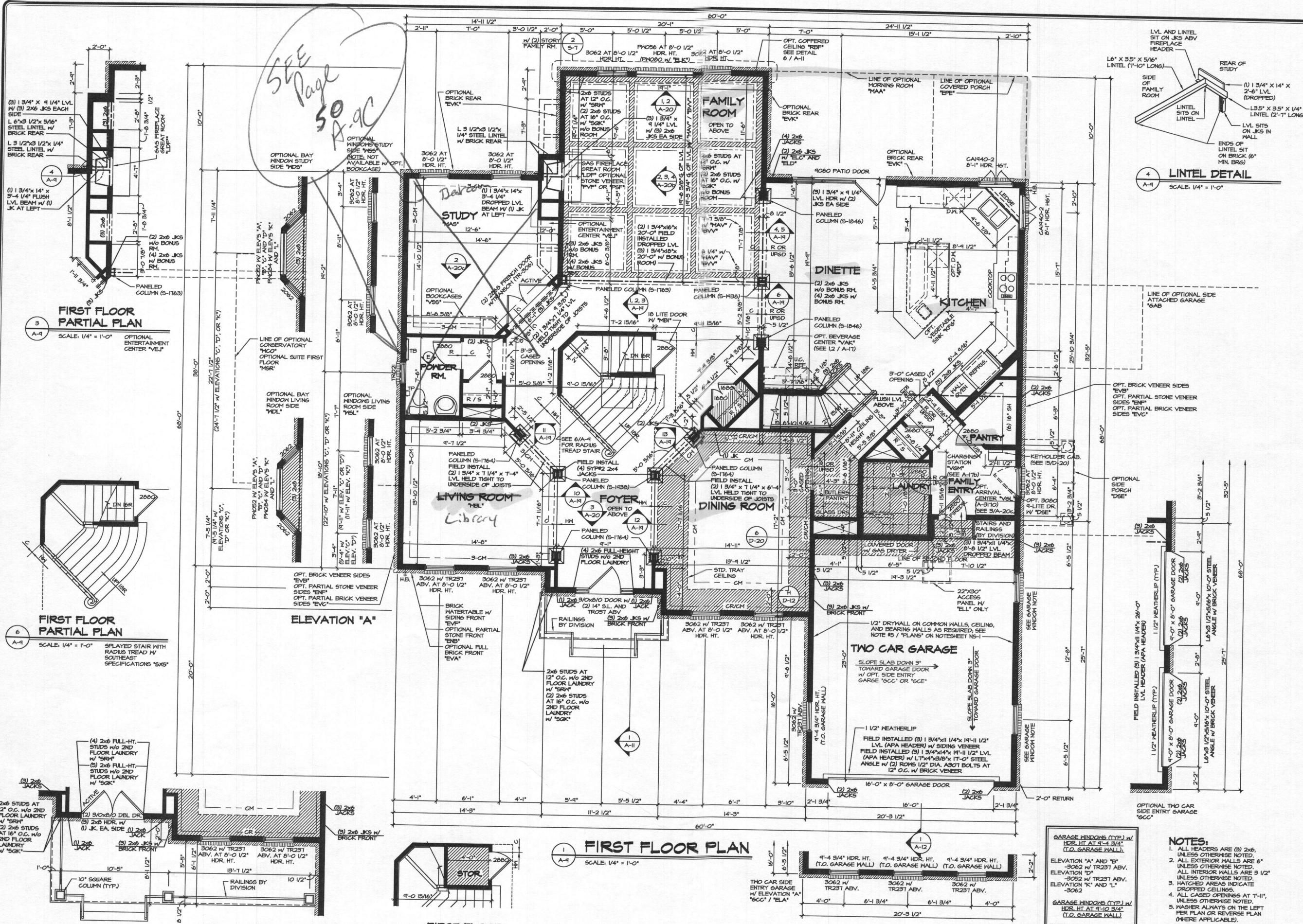

**FIRST FLOOR PARTIAL PLAN**  
SCALE: 1/4" = 1'-0"

**FIRST FLOOR PARTIAL PLAN**  
SCALE: 1/4" = 1'-0"

**ELEVATION "A"**

**FIRST FLOOR PLAN**  
SCALE: 1/4" = 1'-0"

**FIRST FLOOR PLAN PARTIAL**  
SCALE: 1/4" = 1'-0"

**FIRST FLOOR PARTIAL PLAN**  
SCALE: 1/4" = 1'-0"

- NOTES:**
- ALL HEADERS ARE (3) 2x6 UNLESS OTHERWISE NOTED.
  - ALL EXTERIOR WALLS ARE 6" UNLESS OTHERWISE NOTED. ALL INTERIOR WALLS ARE 3 1/2" UNLESS OTHERWISE NOTED.
  - HATCHED AREAS INDICATE DROPPED CEILING.
  - ALL CASED OPENINGS AT T-11, UNLESS OTHERWISE NOTED.
  - WASHER ALWAYS ON THE LEFT PER PLAN OR REVERSE PLAN (WHERE APPLICABLE).
- NOTE:**  
SEE SHEET 5-6 FOR BRACED WALL PANEL LOCATIONS

REV. NO.	DATE	REMARKS
1	7/16/15	AND - MOVED BRICK REAR HOSE BIB TO SIDE (B4044)
2	8/11/15	CL5 - REVISED FIREDOOR INTO GARAGE TO A 2000 (P&I ID 54929)
3	8/11/15	AND - REVISED CASE BEHIND BUILDERS PANTRY TO BE 3" DEEPER (B4093)
4	8/11/15	SP1 - REVISED ELEV. "A" W/ TERR. PORCH COLUMNS TO SQUARE PER DWR #102
5	12/17/15	595 - PAR. B40694 - REVISED GARAGE SLAB HEIGHT
6	1/29/16	595 - PAR. B40694 - REVISED MALL CABINET LAYOUT
7	4/22/16	595 - PAR. B40694 - REVISED JACKS IN Foyer COLUMNS & REVISED TO FIELD INSTALLED
8	6/12/16	595 - PAR. B40694 - REV. STAIR RISER 5-11/16 TO HINDER (PAR. 59503)
9	6/12/16	595 - PAR. B40694 - REV. STAIR RISER 5-11/16 TO HINDER (PAR. 59503)

NVR, Inc. is hereby notified that the information contained herein is the property of NVR, Inc. and is not to be reproduced, copied, or used in any form or manner whatsoever, without the express written consent of NVR, Inc.

**NVR**  
 Architects, Inc.  
 21 Brye Court, Suite A  
 Frederick, MD 21702

MODEL: CLIFTON PARK II  
 SET NO. 10300  
 VERSION 01  
 DRAWN BY: ALH  
 DATE: 12/7/12  
 OPTION: OPTION

SHEET NO. **A-9**  
 DRAWING TITLE: **FIRST FLOOR PLAN**  
 OPTION DESCRIPTION: **OPTION**  
 47





**PARTIAL ELEVATION**  
SCALE: 1/4" = 1'-0"  
LIBRARY MAT

OPT. BRICK VENEER SIDES "EVV"  
OPT. PARTIAL STONE VENEER SIDES "ENF"  
OPT. PARTIAL BRICK VENEER SIDES "EVC"

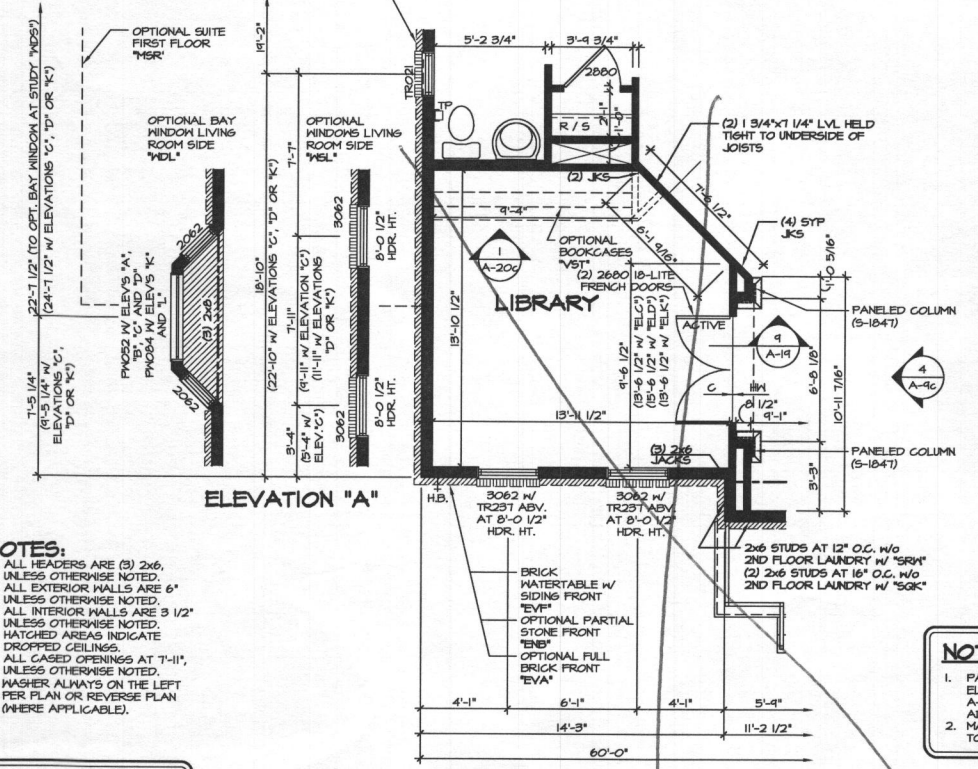

**ELEVATION "A"**

- NOTES:**
- ALL HEADERS ARE (3) 2x6, UNLESS OTHERWISE NOTED.
  - ALL EXTERIOR WALLS ARE 6" UNLESS OTHERWISE NOTED.
  - HATCHED AREAS INDICATE DROPPED CEILINGS.
  - ALL CASING OPENINGS AT T-11, UNLESS OTHERWISE NOTED.
  - WASHER ALWAYS ON THE LEFT PER PLAN OR REVERSE PLAN (WHERE APPLICABLE).

**NOTE:**  
SEE SHEET S-6 FOR BRACED WALL PANEL LOCATIONS

**PARTIAL FLOOR PLAN**  
SCALE: 1/4" = 1'-0"  
LIBRARY MAT  
NOTE: N/A W/ OPT. CONSERVATORY "MCO"

**NOTE:**

- PARTIAL PLANS SHOWN W/ ELEVATION "A". SEE SHEET A-9 AND A-10 FOR ADDITIONAL INFORMATION.
- MATCH VENEER ACCORDING TO SELECTED ELEVATION.

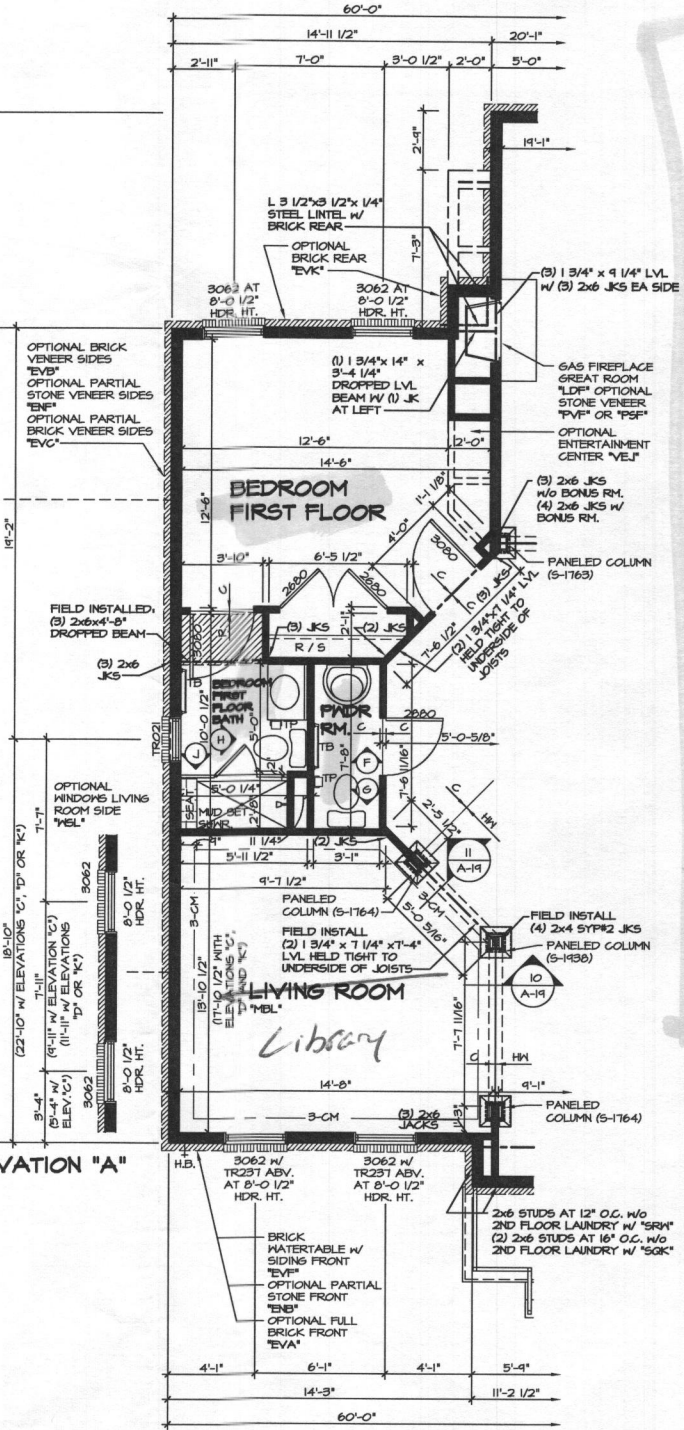

**ELEVATION "A"**

**PARTIAL FLOOR PLAN**  
SCALE: 1/4" = 1'-0"  
BEDROOM FIRST FLOOR  
"BMR"  
NOTE: N/A W/ OPT. SUITE FIRST FLOOR "MSR"

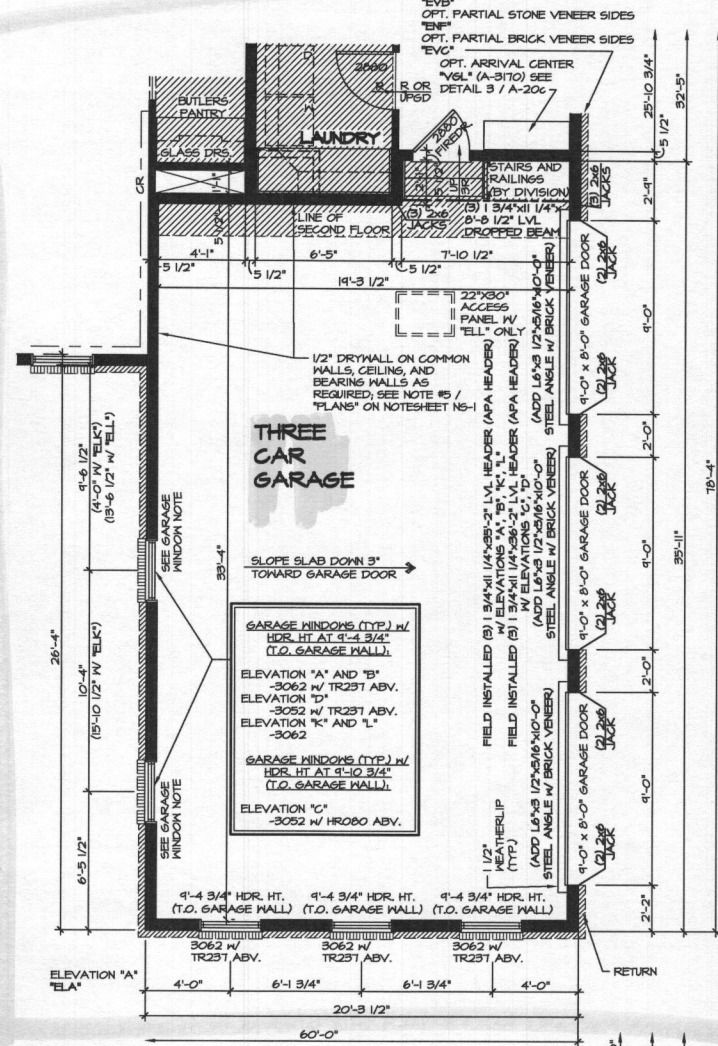

**ELEVATION "A"**

**ELEVATION "B"**

**ELEVATION "C"**

**ELEVATION "D"**

**ELEVATION "E"**

**ELEVATION "F"**

**ELEVATION "G"**

**ELEVATION "H"**

**ELEVATION "I"**

**ELEVATION "J"**

**ELEVATION "K"**

**ELEVATION "L"**

**PARTIAL FLOOR PLAN**  
SCALE: 1/4" = 1'-0"  
THREE CAR GARAGE SIDE ENTRY "6CE"

**REMARKS**

REV. NO.	DATE	DESCRIPTION
1	10/21/14	E-16 - REVISED SHOWER WIDTH IN BEDROOM FIRST FLOOR BATH (PAR 25858)
2	10/21/14	E-16 - ANNOT ELEVATIONS
3	10/21/14	E-16 - ANNOT ELEVATIONS
4	10/21/14	E-16 - ANNOT ELEVATIONS
5	10/21/14	E-16 - ANNOT ELEVATIONS
6	10/21/14	E-16 - ANNOT ELEVATIONS
7	10/21/14	E-16 - ANNOT ELEVATIONS
8	10/21/14	E-16 - ANNOT ELEVATIONS
9	10/21/14	E-16 - ANNOT ELEVATIONS
10	10/21/14	E-16 - ANNOT ELEVATIONS

NVR, Inc. hereby represents and warrants that the information contained herein is true and correct to the best of our knowledge and belief. This information is provided for informational purposes only and does not constitute an offer of insurance. The information is provided for informational purposes only and does not constitute an offer of insurance. The information is provided for informational purposes only and does not constitute an offer of insurance.

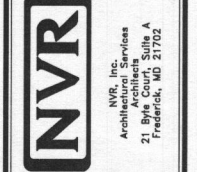

MODEL	CLIFTON PARK II
DRAWING TITLE	FIRST FLOOR PARTIAL PLANS
DATE	1/2/15
OPTION	MAT
BAR	50
SCALE	1/4" = 1'-0"
SHEET NO.	A-9C
DESCRIPTION	LIBRARY BEDROOM FIRST FLOOR THREE CAR SIDE ENTRY GARAGE
DATE	12/08/15
SCALE	1/4" = 1'-0"

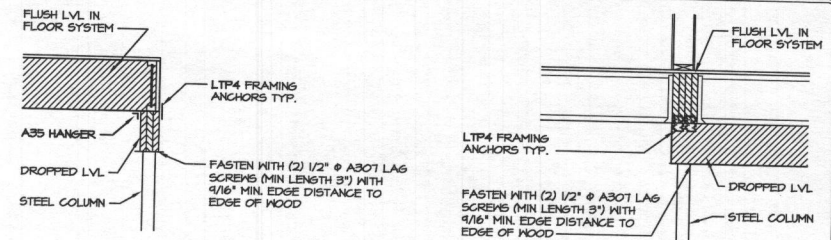

**4 ATTACHMENT DETAIL**  
SCALE: 1/2" = 1'-0"

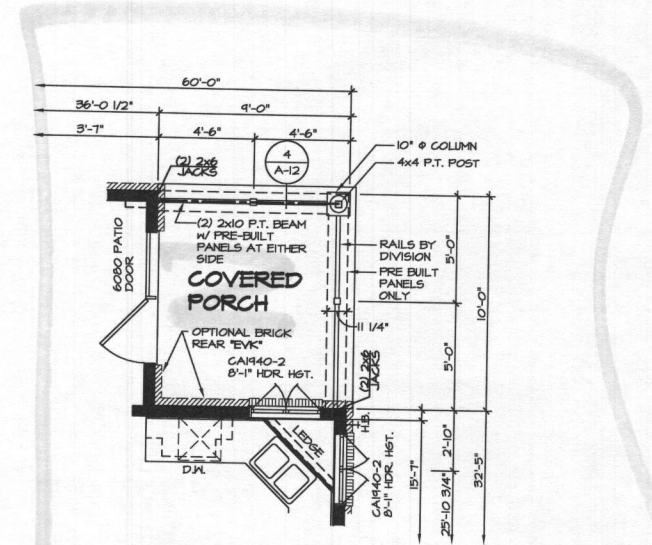

**3 PARTIAL FLOOR PLAN**  
SCALE: 1/4" = 1'-0"

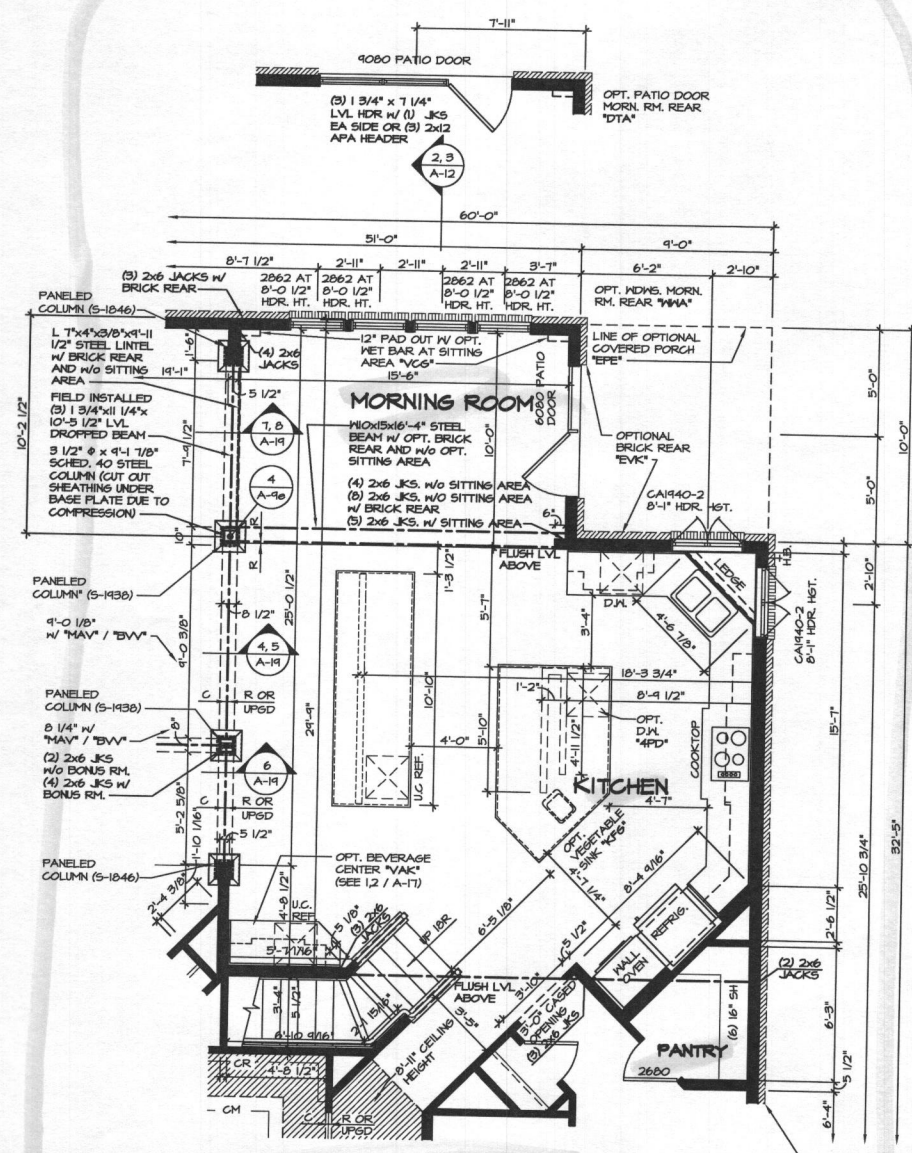

**2 PARTIAL FLOOR PLAN**  
SCALE: 1/4" = 1'-0"

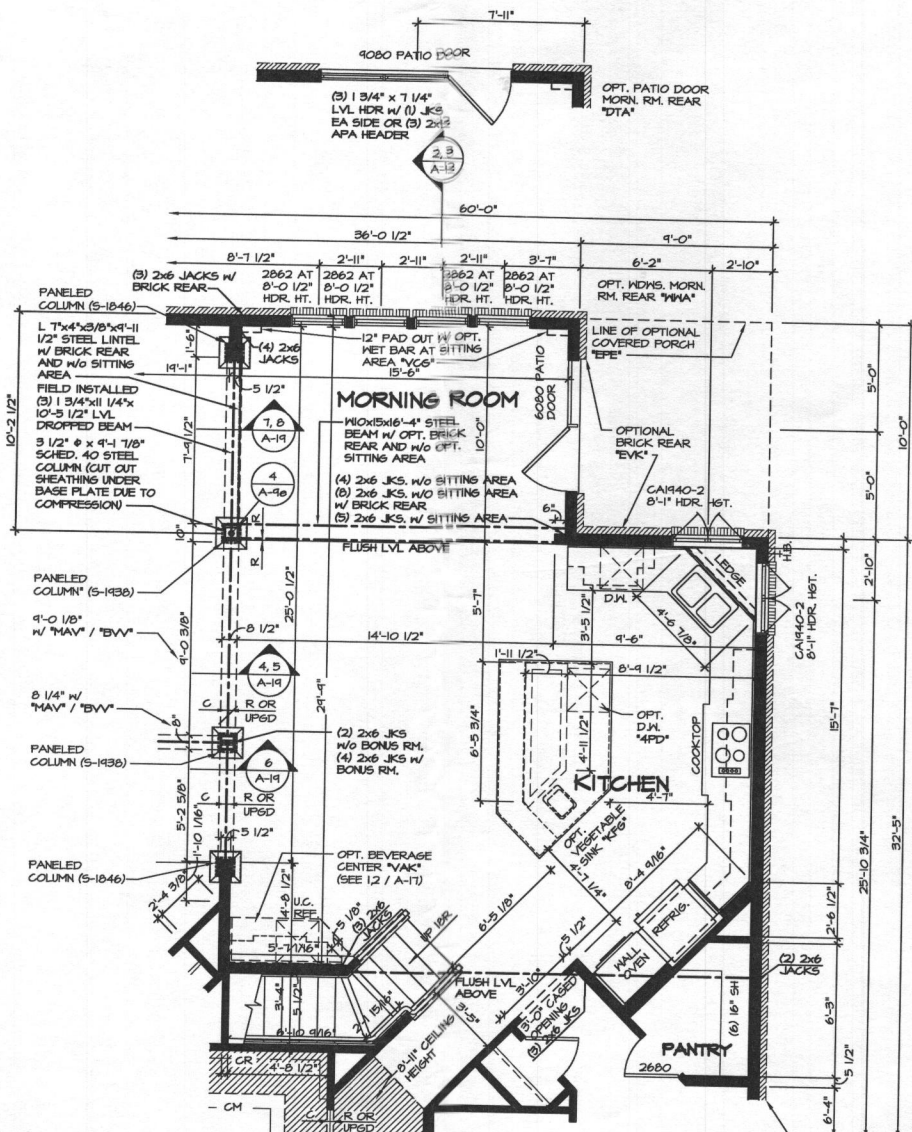

**1 PARTIAL FLOOR PLAN**  
SCALE: 1/4" = 1'-0"

**NOTE:**  
1. PARTIAL PLANS SHOWN W/ ELEVATION "A". SEE SHEET A-9 AND A-8 FOR ADDITIONAL INFORMATION.  
2. MATCH VENEER ACCORDING TO SELECTED ELEVATION.

**NOTES:**  
1. ALL HEADERS ARE (3) 2x6, UNLESS OTHERWISE NOTED.  
2. ALL EXTERIOR WALLS ARE 6" UNLESS OTHERWISE NOTED. ALL INTERIOR WALLS ARE 3 1/2" UNLESS OTHERWISE NOTED.  
3. HATCHED AREAS INDICATE DROPPED CEILINGS.  
4. ALL CASED OPENINGS AT 7'-11", UNLESS OTHERWISE NOTED.  
5. WASHER ALWAYS ON THE LEFT PER PLAN OR REVERSE PLAN (WHERE APPLICABLE).

**NOTE:**  
SEE SHEET 5-6 FOR BRACED WALL PANEL LOCATIONS

REV. NO.	DATE	REMARKS
10	10/21/14	CEL - ADDED DIMENSION FOR 90x90 PATIO DOOR
11	11/24/14	GLE - ADDED ATTACHMENT DETAIL 4, A-9 (PAR ID 26856)
12	11/25/14	155A - AUDIT REVISIONS
13	11/25/14	155A - AUDIT REVISIONS
14	3/10/15	155A - REVISED HANDRAIL IN REAR STAIR (PAR 26865)
15	7/16/15	155A - REVISED MALL CABINET LAYOUT AND ADDED 6" TO MALL FOR CABINETS
16	9/16/15	155A - MOVED RIGHT REAR ROSE BIB TO SIDE (B4044)
17	9/16/15	155A - FIELD AUDIT REVISIONS
18	10/14/15	155A - MOVED BOTTOM OF REAR STAIR IN 3" 50 INCHER MEETS CODE (PAR 26875)
19	10/15/15	155A - REVISED HEADER HEIGHT OF CAR40-2 KITCHEN WINDOWS (PAR ID 26912)

NVR, Inc. hereby certifies that the information contained herein is true and correct to the best of our knowledge and belief, and that the same has been prepared, checked, or copied in any form or manner whatsoever, by a duly qualified and licensed professional engineer, architect, or other person duly qualified in the profession in which he is engaged, and that the same is a true and correct copy of the original as prepared, checked, or copied in any form or manner whatsoever, by a duly qualified and licensed professional engineer, architect, or other person duly qualified in the profession in which he is engaged, and that the same is a true and correct copy of the original as prepared, checked, or copied in any form or manner whatsoever, by a duly qualified and licensed professional engineer, architect, or other person duly qualified in the profession in which he is engaged.

**NVR**  
Architectural Services  
Architects  
21 Byrnes Court, Suite A  
Frederick, MD 21702

SHEET NO.	MODEL	SET NO.
A-9e	CLIFTON PARK II	10300
	DRAWING TITLE	01
	FIRST FLOOR PARTIAL PLANS	
	DRAWN BY	AJH
	DATE:	1/4/15
	OPTION	MAA
	DESCRIPTION	MORNING ROOM
		52

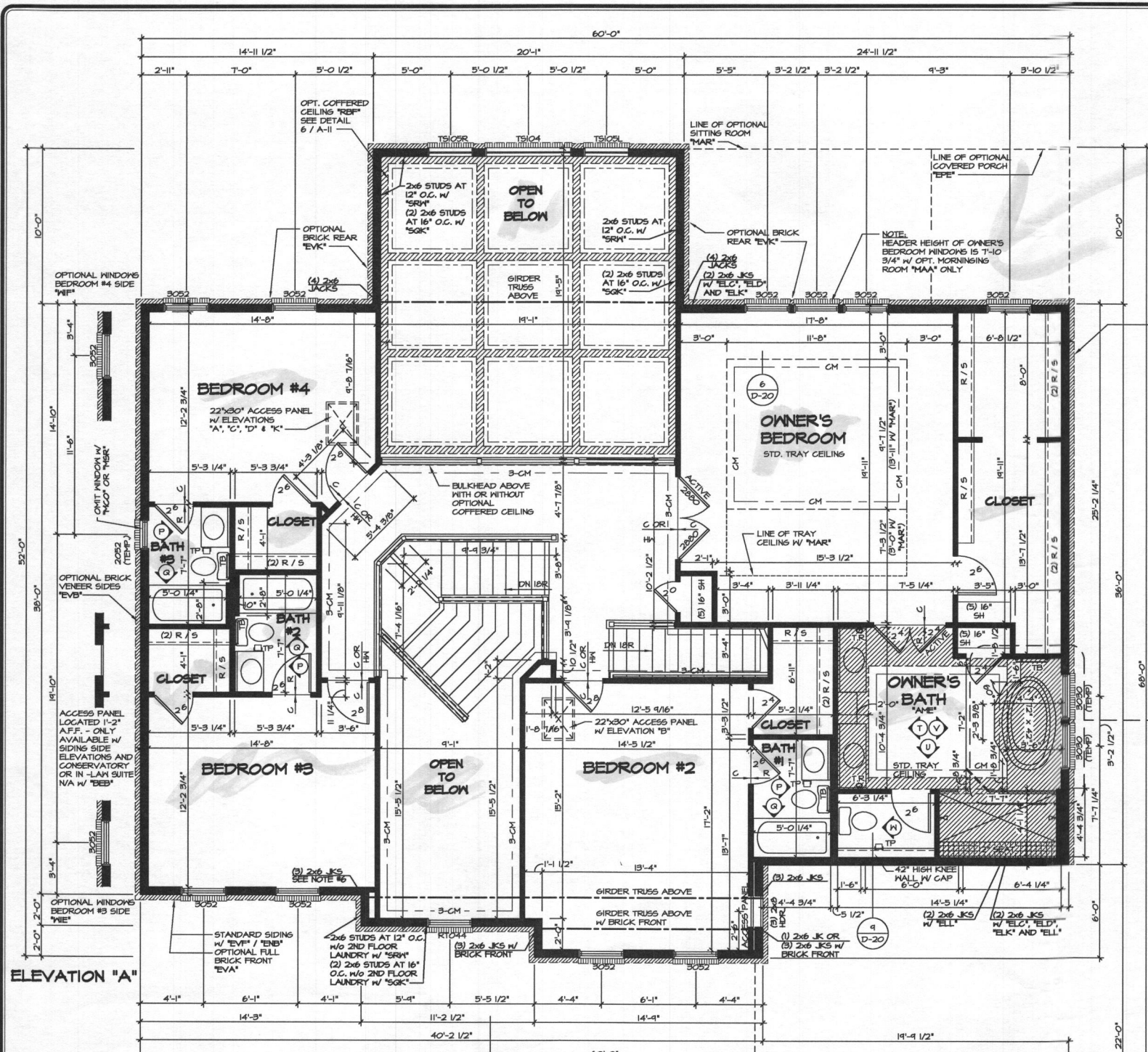

1 SECOND FLOOR PLAN  
SCALE 1/4" = 1'-0"

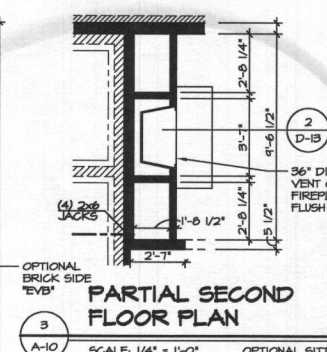

2 PARTIAL SECOND FLOOR PLAN  
SCALE 1/4" = 1'-0"

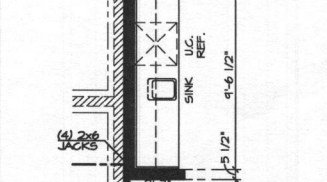

3 PARTIAL SECOND FLOOR PLAN  
SCALE 1/4" = 1'-0"

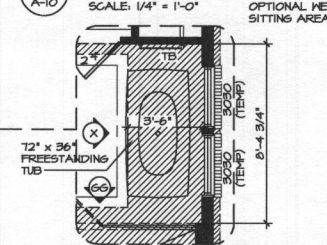

4 PARTIAL SECOND FLOOR PLAN  
SCALE 1/4" = 1'-0"

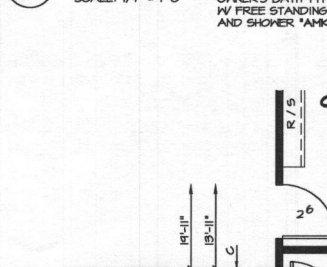

5 PARTIAL SECOND FLOOR PLAN  
SCALE 1/4" = 1'-0"

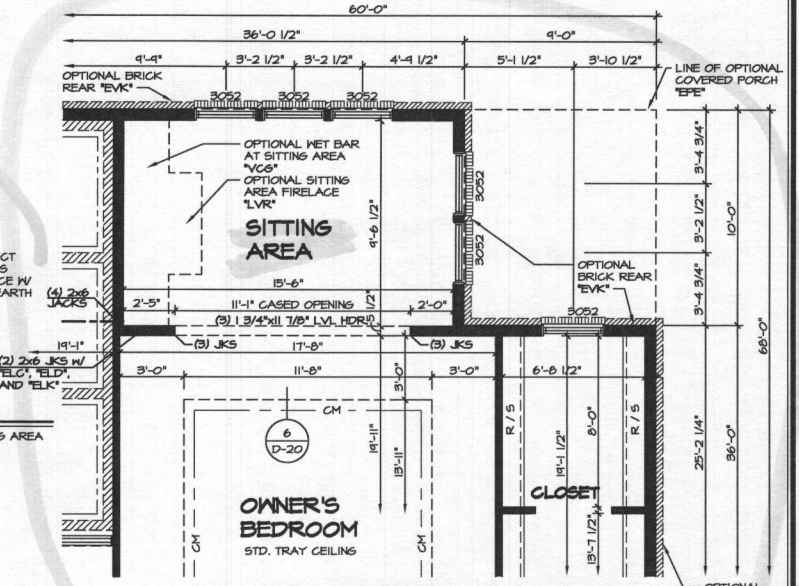

6 PARTIAL SECOND FLOOR PLAN  
SCALE 1/4" = 1'-0"

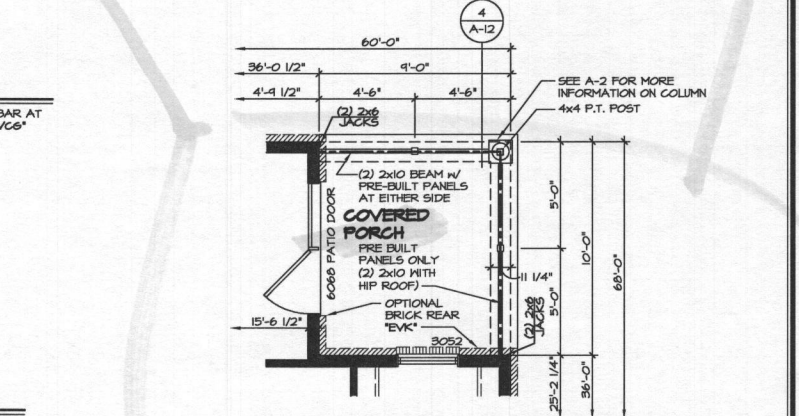

7 PARTIAL SECOND FLOOR PLAN  
SCALE 1/4" = 1'-0"



8 PARTIAL SECOND FLOOR PLAN  
SCALE 1/4" = 1'-0"

- NOTES:**
1. ALL HEADERS ARE (3) 2x6, UNLESS OTHERWISE NOTED.
  2. ALL EXTERIOR WALLS ARE 6" UNLESS OTHERWISE NOTED. ALL INTERIOR WALLS ARE 3 1/2" UNLESS OTHERWISE NOTED.
  3. HATCHED AREAS INDICATE DROPPED CEILING.
  4. ALL CASED OPENINGS AT T-11, UNLESS OTHERWISE NOTED.
  5. WASHER ALWAYS ON THE LEFT PER PLAN OR REVERSE PLAN (WHERE APPLICABLE).
  6. JACKS MUST EXTEND THROUGH TOP PLATES OF WALL TO BEAR DIRECTLY ON BOTTOM CHORD OF GIRDER TRUSS AT LOCATIONS NOTED.

**NOTE:**  
SEE SHEET 5-1 FOR BRACED WALL PANEL LOCATIONS

REV. NO.	DATE	DESCRIPTION
1	02/14/16	ISSUED FOR PERMITS
2	02/14/16	REVISED TO MATCH ROOF DRAINING (PAR 10 2021)
3	02/14/16	REVISED TO MATCH ROOF DRAINING (PAR 10 2021)
4	02/14/16	REVISED TO MATCH ROOF DRAINING (PAR 10 2021)
5	02/14/16	REVISED TO MATCH ROOF DRAINING (PAR 10 2021)
6	02/14/16	REVISED TO MATCH ROOF DRAINING (PAR 10 2021)
7	02/14/16	REVISED TO MATCH ROOF DRAINING (PAR 10 2021)
8	02/14/16	REVISED TO MATCH ROOF DRAINING (PAR 10 2021)
9	02/14/16	REVISED TO MATCH ROOF DRAINING (PAR 10 2021)
10	02/14/16	REVISED TO MATCH ROOF DRAINING (PAR 10 2021)

NVR, Inc. is not responsible for any errors or omissions in this drawing. The user of this drawing is responsible for verifying the accuracy of the information and for obtaining all necessary permits. This drawing is not to be used for any other project without the written consent of NVR, Inc.

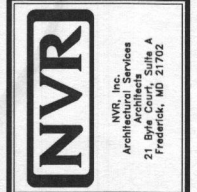

SET NO. 10500	VERSION 01
DRAWN BY AJH	DATE: 12/21/12
OPTION	

SHEET NO. CLIFTON PARK II	OPTION DESCRIPTION
A-10	SECOND FLOOR PLAN
54	

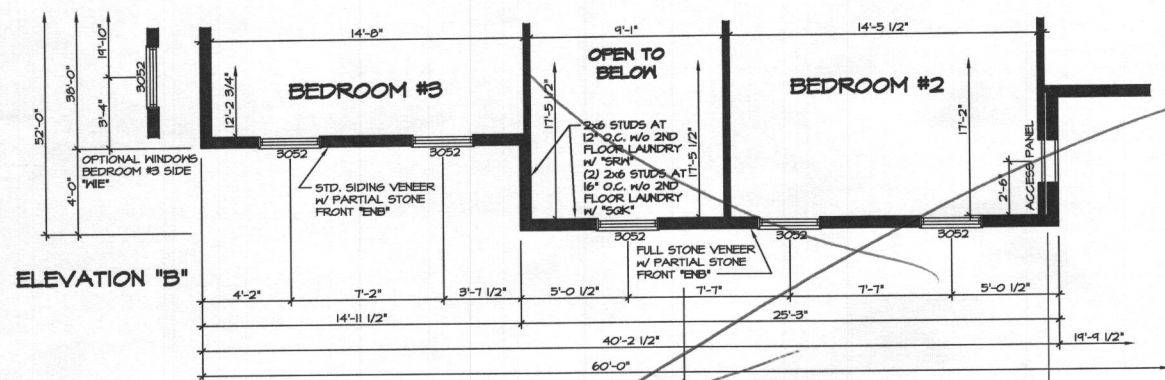

1 PARTIAL SECOND FLOOR PLAN

A-10b SCALE: 1/4" = 1'-0"

ELEVATION 'B' 'ELB'

LINE OF GARAGE BELOW

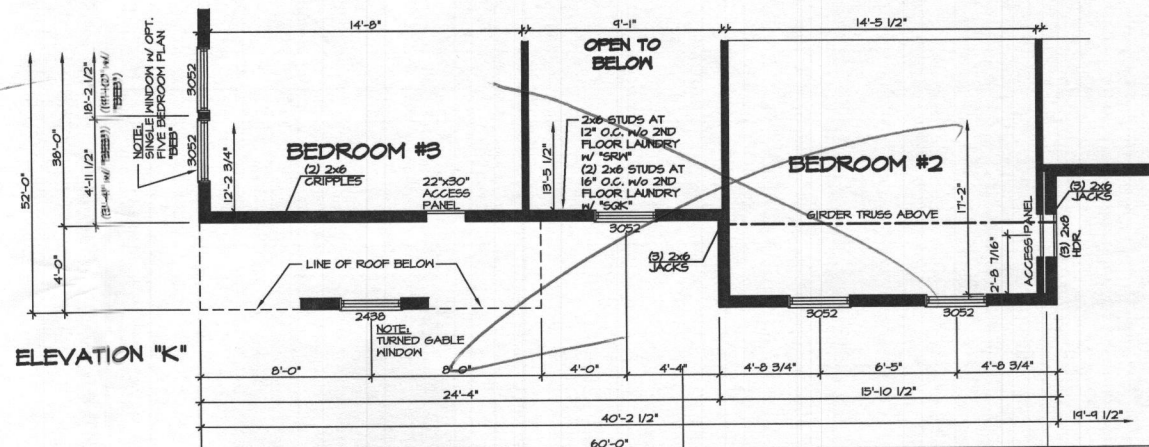

4 PARTIAL SECOND FLOOR PLAN

A-10b SCALE: 1/4" = 1'-0"

ELEVATION 'K' 'ELK'

LINE OF GARAGE BELOW

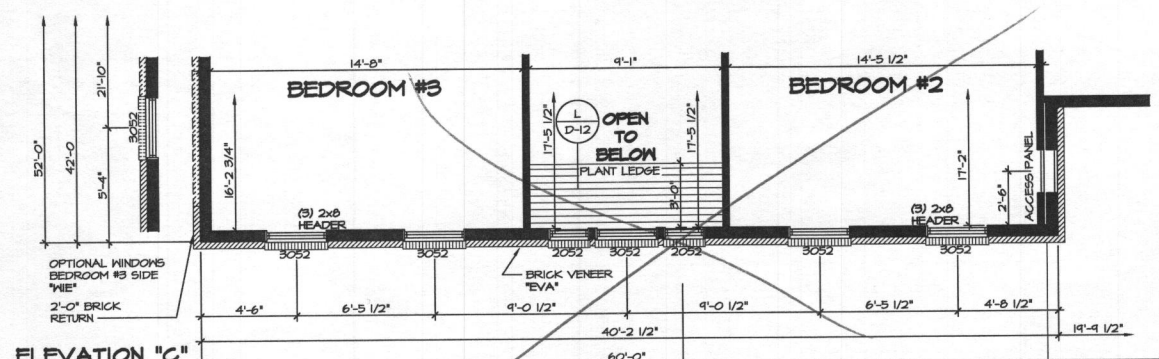

2 PARTIAL SECOND FLOOR PLAN

A-10b SCALE: 1/4" = 1'-0"

ELEVATION 'C' 'ELC'

LINE OF GARAGE BELOW

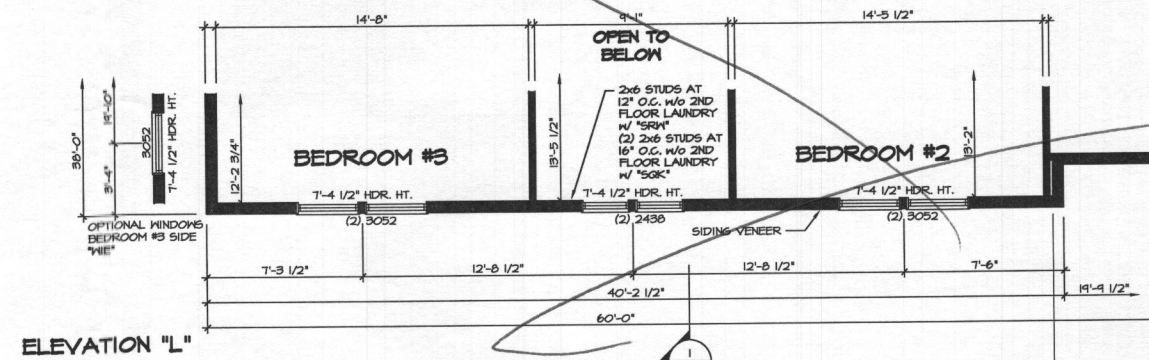

5 PARTIAL SECOND FLOOR PLAN

A-10b SCALE: 1/4" = 1'-0"

ELEVATION 'L' 'ELL'

LINE OF GARAGE BELOW

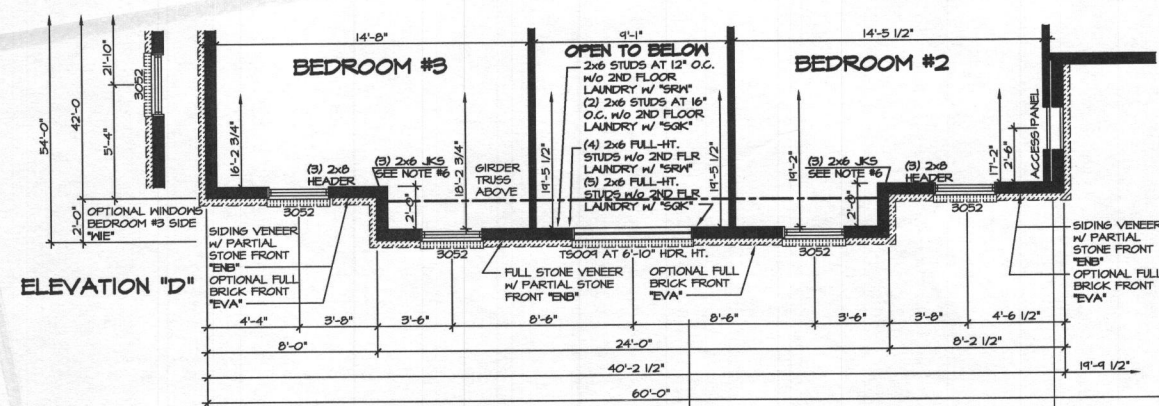

3 PARTIAL SECOND FLOOR PLAN

A-10b SCALE: 1/4" = 1'-0"

ELEVATION 'D' 'ELD'

LINE OF GARAGE BELOW

- NOTES:
1. ALL HEADERS ARE (3) 2x6, UNLESS OTHERWISE NOTED.
  2. ALL EXTERIOR WALLS ARE 6" UNLESS OTHERWISE NOTED. ALL INTERIOR WALLS ARE 3 1/2" UNLESS OTHERWISE NOTED.
  3. HATCHED AREAS INDICATE DROPPED CEILING.
  4. ALL GASED OPENINGS AT T-11, UNLESS OTHERWISE NOTED.
  5. WASHER ALWAYS ON THE LEFT PER PLAN OR REVERSE PLAN (WHERE APPLICABLE).
  6. JACKS MUST EXTEND THROUGH TOP PLATES OF WALL TO BEAR DIRECTLY ON BOTTOM CHORD OF GIRDER TRUSS AT LOCATIONS NOTED.

NOTE:  
FOR GARAGE GABLE WINDOW AND ADDITIONAL INFORMATION, SEE SHEET A-10

NOTE:  
SEE SHEET S-7 FOR BRACED WALL PANEL LOCATIONS

REV. NO.	DATE	REMARKS
1	7/17/05	9/4/04 - ADDED PLANT LEDGE DETAIL
2	5/8/04	A/JH - ADDED ELEVATION 'L', ADDED ATTIC ACCESS PANEL
3	10/21/04	CEL - REVISED GRAPHICAL ERROR WITH SIDE WINDOWS
4	10/28/04	ARS - ADDED ATTIC ACCESS TO FRONT HALL OF BEDRM#3 WITH 'ELK' (10/28/07)
5	1/18/05	9/LK - REVISED WINDOW LOCATION FOR 'ELD' LEFT SIDE WINDOW 'W/IE' (PANEL 30102)

NVR, Inc., owner, expressly reserves its common law copyright and other property rights in these plans. These plans are not to be copied, reproduced, or otherwise used in any way without the prior written consent of NVR, Inc.

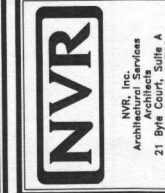

SHEET NO.	MODEL	SET NO.	VERSION	DATE	DATE
A-10b	CLIFTON PARK II	10300	01	12/27/12	12/27/12
	DRAWING TITLE				
	SECOND FLOOR PARTIAL PLANS				
	OPTION DESCRIPTION				
	ELEVATION 'B', ELEVATION 'C', ELEVATION 'D', ELEVATION 'K', ELEVATION 'L'				

SHEET NO.	56
-----------	----