

\*\*\*\*\*  
WATER WELL ABANDONMENT-SEALING REPORT FORM  
\*\*\*\*\*

SUBMIT COPIES OF COMPLETED FORM TO:

- \* COUNTY ENVIRONMENTAL AGENCY (contact MDE, WMA if address needed)
- \* WELL OWNER
- \* MDE, WATER MANAGEMENT ADMINISTRATION, WELL PROGRAM

OK  
7/6/17

DATE WELL ABANDONED: MAY 24, 2017 (month/day/year)

HO - 73 - 1879

\* PERMIT NUMBER OF ABANDONED WELL (if any)

\* PERMIT NUMBER OF REPLACEMENT WELL:

\* PERSON ABANDONING WELL: Bruce Thompson WELL DRILLER'S LICENSE NUMBER: ISD 038

CIRCLE: MWD / MSD / MGD

\* OWNER'S NAME: W. F. WILSON & SONS

SITE LOCATION MAP

\* WELL LOCATION:  
COUNTY: HOWARD  
NEAREST TOWN: Laurel  
TAX MAP \_\_\_\_\_ BLOCK \_\_\_\_\_ PARCEL \_\_\_\_\_  
SUBDIVISION: \_\_\_\_\_  
SECTION: \_\_\_\_\_ LOT: \_\_\_\_\_  
STREET ADDRESS: 10026 GORMAN Rd

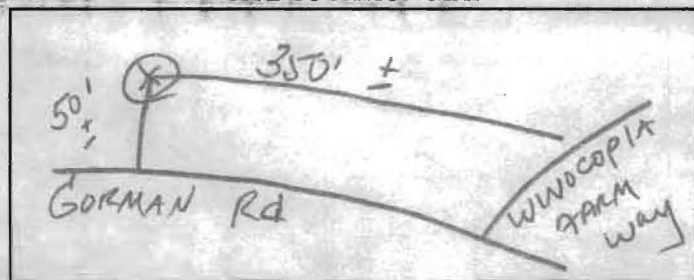

LATITUDE 3 9.148153

LONGITUDE 7 6.855221

LOG OF SEALING MATERIAL

MATERIAL	FEET	
	FROM	TO
Bentnite	135	2
DIRT	2	0
VOLUME OF MATERIAL USED		
<u>350 # Bentnite mixed as slurry</u>		

\* TYPE OF WELL BEING ABANDONED:

DRILLED \_\_\_\_\_ JETTED  
 BORED \_\_\_\_\_ HAND DUG  
 OTHER (specify) \_\_\_\_\_

\* USE CODE:

DOMESTIC \_\_\_\_\_ MUNICIPAL/PUBLIC  
 IRRIGATION \_\_\_\_\_ INDUSTRIAL  
 TEST/OBSERVATION \_\_\_\_\_ GEOTHERMAL

\* TYPE OF CASING:

STEEL \_\_\_\_\_ PLASTIC  
 CONCRETE \_\_\_\_\_ OTHER (specify) \_\_\_\_\_

SIZE OF CASING: 6 INCHES IN DIAMETER

DEPTH OF WELL: 135 FEET DEEP

WAS ANY CASING REMOVED?  YES \_\_\_\_\_ NO  
 If yes, length removed, in feet: 2

WAS CASING RIPPED OR PERFORATED? \_\_\_\_\_ YES \_\_\_\_\_ NO

Lester C Simmons Sr.  
SIGNATURE-MASTER WELL DRILLER OR SUPERVISING SANITARIAN LICENSE#

307 MWD / MSD / MGS 5-25-17  
CIRCLE ONE DATE

Pursuant to § 10-624 of the State Govt. Article of the Maryland Code, personal info requested on this form is used in processing this form pursuant to COMAR 26.04.04. Failure to provide the info may result in this form not being processed. You have the right to inspect, amend, or correct this form. The Maryland Department of the Environment is subject to the Maryland Public Information Act. This form may be made available on the Internet via MDE's website and is subject to inspection or copying, in whole or in part, by the public and other governmental agencies, if not protected by federal or State Law.

\*\*\*\*\*  
 WATER WELL ABANDONMENT-SEALING REPORT FORM  
 \*\*\*\*\*

SUBMIT COPIES OF COMPLETED FORM TO:

- \* COUNTY ENVIRONMENTAL AGENCY (contact MDE, WMA if address needed)
- \* WELL OWNER
- \* MDE, WATER MANAGEMENT ADMINISTRATION, WELL PROGRAM

ok 09/14/2017  
 (Seal)

DATE WELL ABANDONED: June 8, 2017 (month/day/year)

\* PERMIT NUMBER OF ABANDONED WELL (if any) \_\_\_\_\_

\* PERMIT NUMBER OF REPLACEMENT WELL: \_\_\_\_\_

\* PERSON ABANDONING WELL: Lester C. Summons Sr. WELL DRILLER'S LICENSE NUMBER: 307

CIRCLE: MWD / MSD / MGD

\* OWNER'S NAME: W. F. WILSON & SONS INC

SITE LOCATION MAP

\* WELL LOCATION:  
 COUNTY: Howard  
 NEAREST TOWN: Laurel  
 TAX MAP \_\_\_\_\_ BLOCK \_\_\_\_\_ PARCEL \_\_\_\_\_  
 SUBDIVISION: \_\_\_\_\_  
 SECTION: \_\_\_\_\_ LOT: \_\_\_\_\_  
 STREET ADDRESS: 10026 GORMAN ROAD

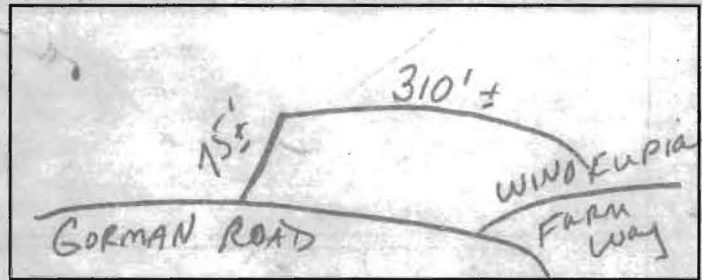

LATITUDE 3 9.148243

LONGITUDE 7 6.854073

LOG OF SEALING MATERIAL

\* TYPE OF WELL BEING ABANDONED:  
 DRILLED  JETTED  
 BORED  HAND DUG  
 OTHER (specify) \_\_\_\_\_

\* USE CODE:  
 DOMESTIC  MUNICIPAL/PUBLIC  
 IRRIGATION  INDUSTRIAL  
 TEST/OBSERVATION  GEOTHERMAL

\* TYPE OF CASING:  
 STEEL  PLASTIC  
 CONCRETE  OTHER (specify) \_\_\_\_\_

MATERIAL	FEET	
	FROM	TO
Concrete	19	1.5
VOLUME OF MATERIAL USED		
7 1/2 yds Cement		

SIZE OF CASING: 42 INCHES IN DIAMETER

DEPTH OF WELL: 19 FEET DEEP

WAS ANY CASING REMOVED?  YES  NO  
 If yes, length removed, in feet: \_\_\_\_\_

WAS CASING RIPPED OR PERFORATED?  YES  NO

Lester C. Summons Sr. 307  
 SIGNATURE-MASTER WELL DRILLER OR SUPERVISING SANITARIAN LICENSE#

MWD / MSD / MGS  
 CIRCLE ONE

6-8-17  
 DATE

COUNTY



Pursuant to § 10-624 of the State Govt. Article of the Maryland Code, personal info requested on this form is used in processing this form pursuant to COMAR 26.04.04. Failure to provide the info may result in this form not being processed. You have the right to inspect, amend, or correct this form. The Maryland Department of the Environment is subject to the Maryland Public Information Act. This form may be made available on the Internet via MDE's website and is subject to inspection or copying, in whole or in part, by the public and other governmental agencies, if not protected by federal or State Law.