

FIRST FLOOR PLAN STONE
1/4"=1'-0"

NOTE:
SQ. FT. TOTALS ARE APPROXIMATE
STANDARD MODEL
1ST FL. = 2830 SQ. FT.
2ND FL. = 3180 SQ. FT.
TOTAL = 6010 SQ. FT.
FIRST FLOOR WITH OPTIONS
1ST FL. = 2830 SQ. FT.
SUN RM = 270 SQ. FT.
GATHERING RM. = 207 SQ. FT.
TOTAL = 3307 SQ. FT.

NOTE: All interior wall dimensions to be 3 1/2" unless noted otherwise.

NOTE: All wall angles to be 90 OR 45 degrees unless noted otherwise.

Contractor to check and verify all dimensions and conditions in field prior to start of construction. NOTIFY ARCHITECT OF ANY DISCREPANCIES.

HUTCHINSON + ASSOCIATES L.L.C.
11820 PARKLAWN DRIVE (S. 100)
ROCKVILLE, MD. 20852
PHONE: (301) 770-9680 FAX: (301) 770-9163

MITCHELL & BEST HOMEBUILDERS
1886 E. GUDE DR.
ROCKVILLE, MD 20850

DRAWN BY	DATE	LOT NO.	BLOCK	DWG. NO.
CS	7-27-01			
CHECKED BY	DATE	SECTION	JOB NO.	
	11-19-01			2A
	1-4-02			
	4-10-02			

- 8-3-18
- 4-1-15
- 2-8-13
- 5-24-12
- 8-22-04
- 5-25-04
- 7-28-05
- 5-14-03
- 6-28-02
- 1-8-09
- 6-22-08
- 12-22-08
- 4-22-06
- 8-10-09
- 8-9-09
- 4-1-10

PROFESSIONAL CERTIFICATION I hereby certify that these documents were prepared or approved by me, and that I am a duly licensed Professional Architect under the laws of the State of Maryland. License # 3637-A Expiration Date 3-12-18

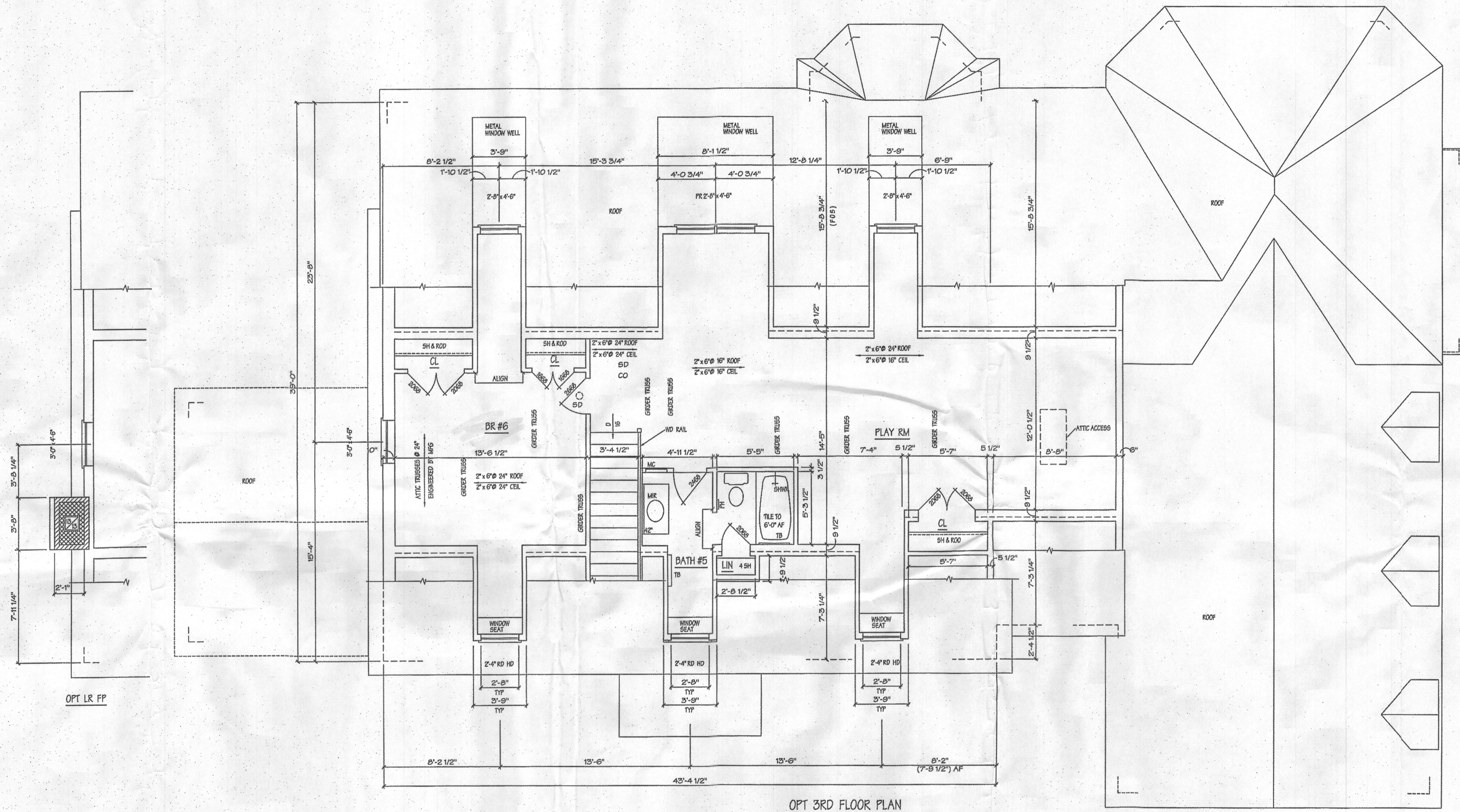

OPT 3RD FLOOR PLAN

1/4"=1'-0"
3RD = 990 Sq. Ft.

PROFESSIONAL CERTIFICATION I hereby certify that these documents were prepared or approved by me, and that I am a duly licensed Professional Architect under the laws of the State of Maryland. License # 3637-A Expiration Date 3-12-18

EAGLE'S NEST AB/AF/AS

- 0-3-16
- 4-1-16
- 2-6-19
- 6-24-12
- 6-22-04
- 5-25-04
- 7-28-03
- 5-14-03
- 6-26-02
- 1-9-05
- 6-22-06
- 12-22-06
- 4-22-08
- 6-10-09
- 9-9-09
- 4-1-10

NOTE: All interior wall dimensions to be 3 1/2" unless noted otherwise.

NOTE: All wall angles to be 90 OR 45 degrees unless noted otherwise.

Contractor to check and verify all dimensions and conditions in field prior to start of construction. NOTIFY ARCHITECT OF ANY DISCREPANCIES

HUTCHINSON + ASSOCIATES L.L.C.
11820 PARKLAWN DRIVE (S. 100)
ROCKVILLE, MD. 20852
PHONE: (301) 770-9680 FAX: (301) 770-9163

MITCHELL & BEST HOMEBUILDERS
1888 E. GUDE DR.
ROCKVILLE, MD 20850

DRAWN BY Ds	DATES 7-27-01 8-5-01 11-19-01 1-4-02 4-10-02	LOT NO.	BLOCK	DWG. NO.
CHECKED BY		SECTION	JOB NO.	4

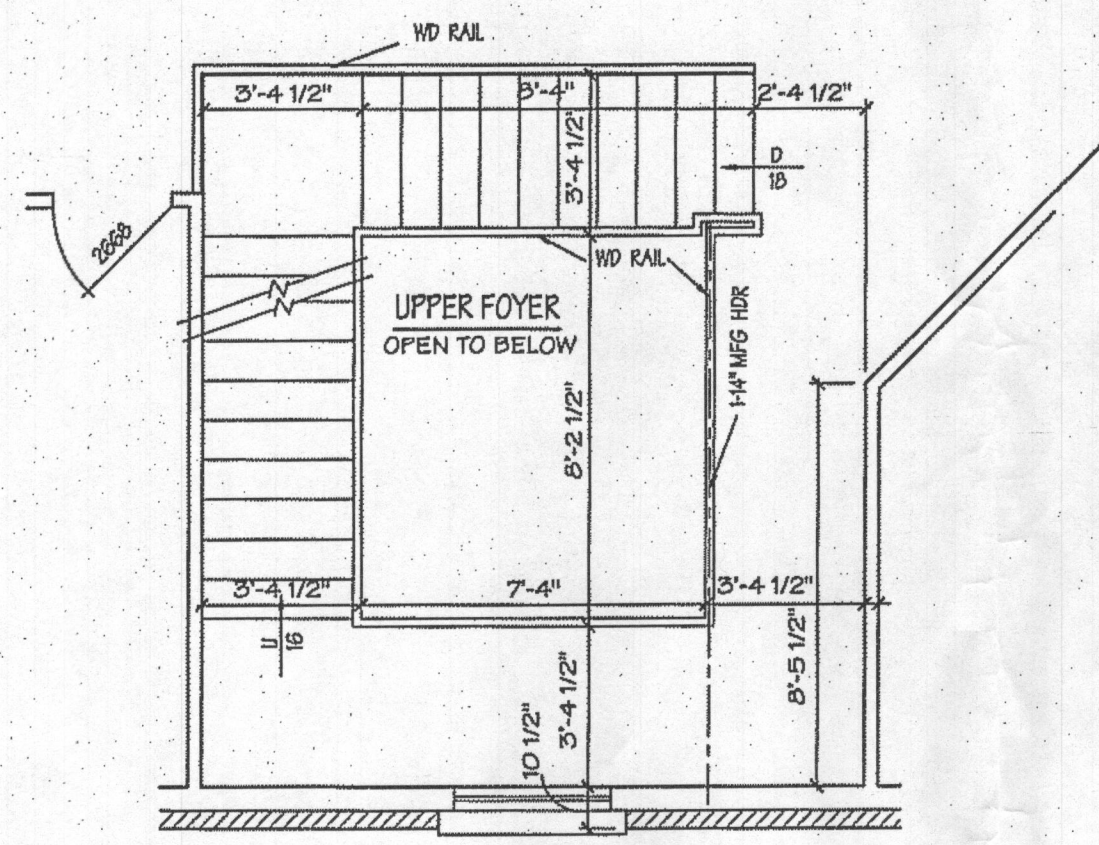

STAIRS FOR OPT 3RD FLOOR PLAN

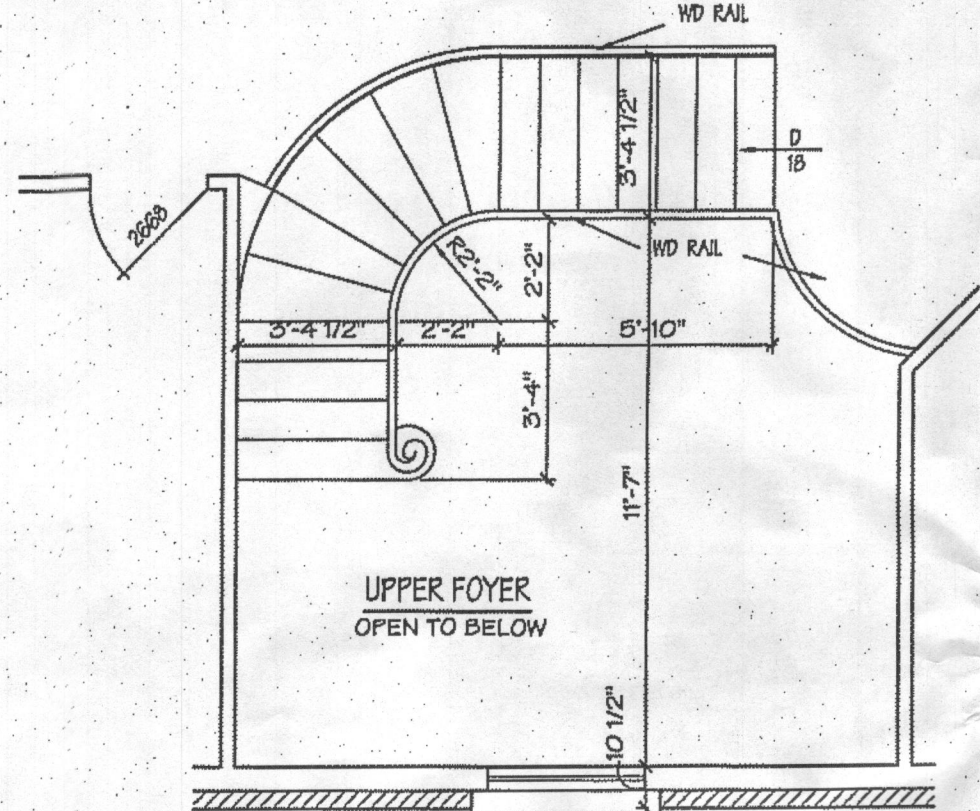

OPT L SHAPED STAIR WITH RADIAL WINDERS

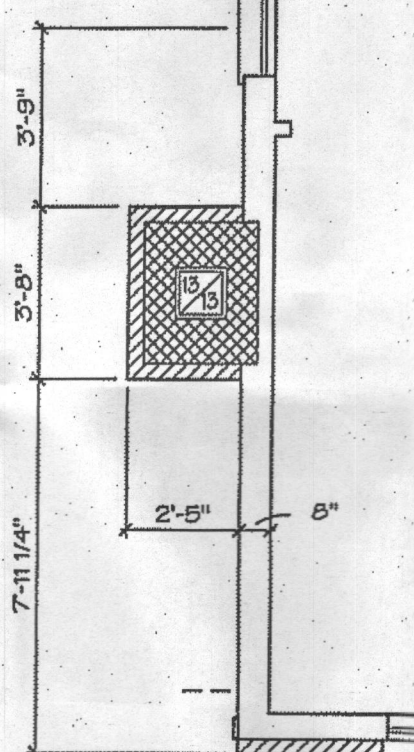

OPT LR FP

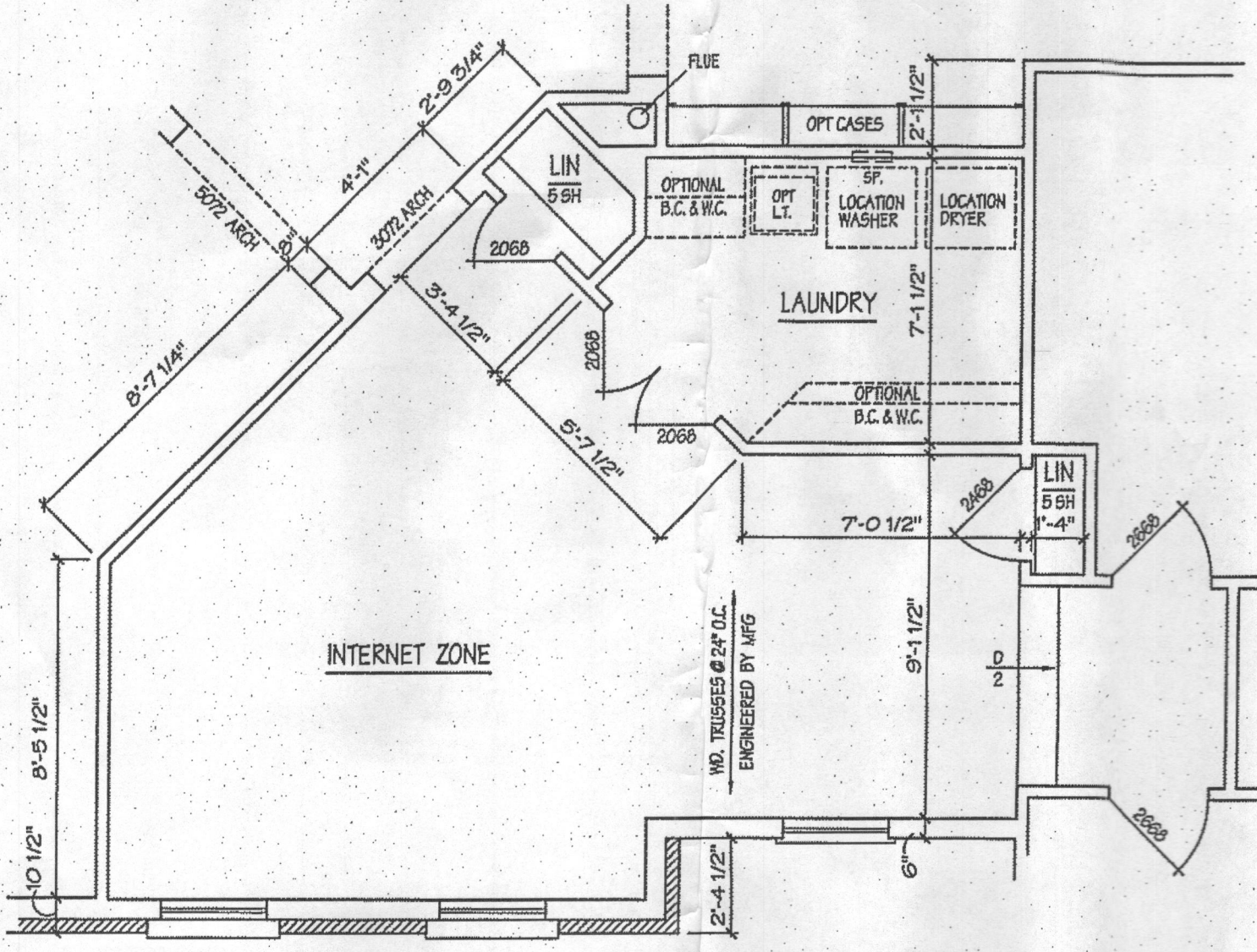

2ND FL LAUNDRY

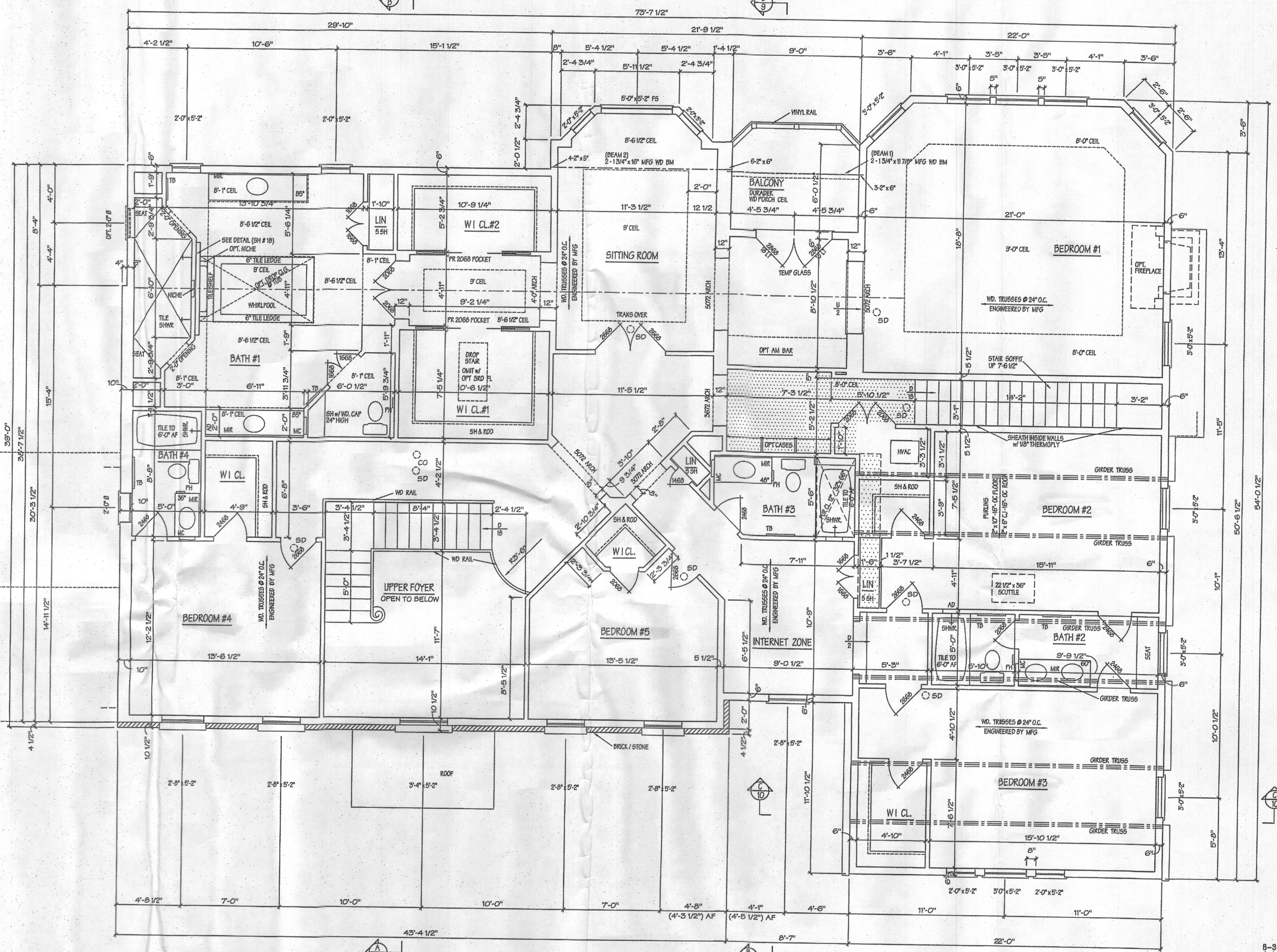

SECOND FLOOR PLAN AB/AS

NOTE: SQ. FT. TOTALS ARE APPROXIMATE
STANDARD MODEL
2ND FL = 3160 SQ. FT.

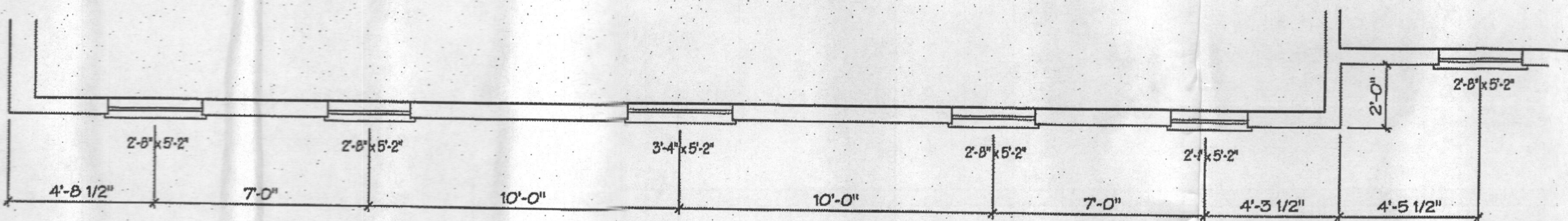

SECOND FLOOR PLAN AF

- 6-3-18
- 4-1-15
- 2-8-13
- 5-24-12
- 6-22-04
- 5-25-04
- 7-28-03
- 5-14-03
- 8-28-02
- 1-8-03
- 8-22-09
- 12-22-08
- 4-22-08
- 8-10-09
- 8-9-08
- 4-1-10

EAGLE'S NEST AB/AF/AS

REVISIONS

HUTCHINSON + ASSOCIATES L.L.C.
11820 PARKLAWN DRIVE (S. 100)
ROCKVILLE, MD. 20852
PHONE: (301) 770-9680 FAX: (301) 770-9163

MITCHELL & BEST HOMEBUILDERS
1888 E. GUDE DR.
ROCKVILLE, MD 20850

DRAWN BY	DATES	LOT NO.	BLOCK	DWG. NO.
DS	7-27-01			
	8-6-01			
	11-19-01			
CHECKED BY	1-4-02	SECTION	JOB NO.	
	4-10-02			3

PROFESSIONAL CERTIFICATION I hereby certify that these documents were prepared or approved by me, and that I am a duly licensed Professional Architect under the laws of the State of Maryland. License # 3637-A Expiration Date 3-12-18

NOTE: All interior wall dimensions to be 3 1/2" unless noted otherwise.

NOTE: All wall angles to be 90 OR 45 degrees unless noted otherwise.

Contractor to check and verify all dimensions and conditions in field prior to start of construction. NOTIFY ARCHITECT OF ANY DISCREPANCIES.