

C1 26586 SEQUENCE NO. (MDE USE ONLY)

STATE OF MARYLAND WELL COMPLETION REPORT FILL IN THIS FORM COMPLETELY PLEASE TYPE

THIS REPORT MUST BE SUBMITTED WITHIN 45 DAYS AFTER WELL IS COMPLETED.

(THIS NUMBER IS TO BE PUNCHED IN COLS. 3-6 ON ALL CARDS)

COUNTY NUMBER A-520385

ST/CO USE ONLY DATE RECEIVED MM 10 DD 05 YR 15

DATE WELL COMPLETED MM 06 DD 25 YR 15 Depth of Well 22 105' 26 (TO NEAREST FOOT)

PERMIT NO. FROM "PERMIT TO DRILL WELL" 140-15-0038

OWNER Basslen Venture LLC WELL SITE ADDRESS 2114 MYRTLE CR. TOWN CLARKSVILLE MD SUBDIVISION WALNUT CREEK PHASE 4 SECTION LOT 138

WELL LOG Not required for driven wells

STATE THE KIND OF FORMATIONS PENETRATED, THEIR COLOR, DEPTH, THICKNESS AND IF WATER BEARING

Table with columns: DESCRIPTION, FEET (FROM, TO), check if water bearing. Rows include Top Soil, Clay, White mica, Sand Stone, White mica, Sand Stone, White mica.

GROUTING RECORD

WELL HAS BEEN GROUTED (Y) NO (N) TYPE OF GROUTING MATERIAL (C) BENTONITE CLAY (B) NO. OF BAGS 9 NO. OF POUNDS 700

CASING RECORD

MAIN CASING TYPE PL Nominal diameter top (main) casing (nearest inch) 6 Total depth of main casing (nearest foot) 25

OTHER CASING (if used) diameter inch depth (feet) PL 4 105 30 PL 4 30 5

SCREEN RECORD

screen type or open hole (S) (B) (H) (P) (O) (I) (T)

NUMBER OF UNSUCCESSFUL WELLS: 0

WELL HYDROFRACTURED (Y) (N)

CIRCLE APPROPRIATE LETTER A WELL WAS ABANDONED AND SEALED WHEN THIS WELL WAS COMPLETED

I HEREBY CERTIFY THAT THIS WELL HAS BEEN CONSTRUCTED IN ACCORDANCE WITH COMAR 26.04.04 "WELL CONSTRUCTION" AND IN CONFORMANCE WITH ALL CONDITIONS STATED IN THE ABOVE CAPTIONED PERMIT...

DRILLERS LIC. NO. 1 MSD 119 DRILLERS SIGNATURE LIC. NO. 1 D

SITE SUPERVISOR (sign. of driller or journeyman responsible for sitework if different from permittee)

DEPTH (nearest ft.) 1 2 3 4 5 6 7 8 9 10 11 12 13 14 15 16 17 18 19 20 21 22 23 24 25 26 27 28 29 30 31 32 33 34 35 36 37 38 39 40 41 42 43 44 45 46 47 48 49 50 51 52 53 54 55 56 57 58 59 60 61 62 63 64 65 66 67 68 69 70 71 72 73 74 75 76

GRAVEL PACK IF WELL DRILLED WAS FLOWING WELL INSERT F IN BOX 86 MDE USE ONLY (NOT TO BE FILLED IN BY DRILLER) T (E.R.O.S.) W Q

TELESCOPE CASING LOG INDICATOR OTHER DATA

PUMPING TEST

HOURS PUMPED (nearest hour) 3 PUMPING RATE (gal. per min.) 15 METHOD USED TO MEASURE PUMPING RATE Buckets WATER LEVEL (distance from land surface) BEFORE PUMPING 21 ft. WHEN PUMPING 22 ft. TYPE OF PUMP USED (for test) A air P piston T turbine C centrifugal R rotary O other J jet S submersible

PUMP INSTALLED

DRILLER INSTALLED PUMP (YES OR NO) IF DRILLER INSTALLS PUMP, THIS SECTION MUST BE COMPLETED FOR ALL WELLS. TYPE OF PUMP INSTALLED PLACE (A,C,J,P,R,S,T,O) IN BOX 29. CAPACITY: GALLONS PER MINUTE (to nearest gallon) 31 35 PUMP HORSE POWER 37 41 PUMP COLUMN LENGTH (nearest ft.) 43 47 CASING HEIGHT (circle appropriate box and enter casing height) LAND SURFACE (nearest foot) 49 50 51

LATITUDE 39.23658 LONGITUDE 76.99930 (DEFAULT COORD. WGS 84)

NOTES: 9 bags = 3.9 bags/10. 2.3

B 1 26878

SEQUENCE NO. (MDE USE ONLY)

STATE OF MARYLAND APPLICATION FOR PERMIT TO DRILL WELL

STATE PERMIT NUMBER

10-15-0038 fill in this form completely

555799-K please type

Date Received (APA) 04 08 15

OWNER INFORMATION

Bassler Venture LLC, PO Box 482, Lisbon MD 21265

B 3

LOCATION OF WELL

Howard County, Walnut Creek Phase II, Section 44, Lot 138, Clarksville MD

DRILLER INFORMATION

Ralph Mayne, MS D 119, Ralph Mayne Well Drilling, 17024 Handy Rd. Mt Airy MD 21221

B 4

SOURCES OF DRILLING WATER

- 1. well

GNARA MYRTLE Ct. STREET ADDRESS

ON WHICH SIDE OF ROAD (CIRCLE APPROPRIATE BOX)



275 DISTANCE FROM ROAD, ENTER FT OR MI

TAX MAP: 28 BLK: PARCEL 49

B 2

WELL INFORMATION

APPROX. PUMPING RATE 5 (GAL. PER MIN.), AVERAGE DAILY QUANTITY NEEDED 500 (GAL. PER DAY)

NOT TO BE FILLED IN BY DRILLER HEALTH DEPARTMENT APPROVAL

Howard County, AS20385, STATE SIGNATURE, DATE ISSUED 4/20/15, CO SIGNATURE, EXP. DATE 4/20/16

USE FOR WATER (CIRCLE APPROPRIATE BOX)

- Domestic Potable Supply & Residential Irrigation, Farming, Industrial, Commercial, Dewatering, Public Water Supply Well, Test, Observation, Monitoring, Open Loop Geothermal, Closed Loop Geothermal

APPROXIMATE DEPTH OF WELL 150 FEET

APPROXIMATE DIAMETER OF WELL 6" NEAREST INCH

METHOD OF DRILLING (circle one)

- Bored (or Augered), Jetted, Jetted & Driven, Air-Rotary, Air-PerCussion, Rotary (Hydraulic Rotary), Cable, Reverse-Rotary, Drive-Point

REPLACEMENT OR DEEPEMED WELLS (CIRCLE APPROPRIATE BOX)

- This well will not replace an existing well, This well will replace a well that will be abandoned and sealed, This well will replace a well that will be used as a standby-contact local approving authority for policy on standby wells, This well will deepen an existing well

PERMIT NUMBER OF WELL TO BE REPLACED OR DEEPEMED (IF AVAILABLE)

Not to be filled in by driller (MDE OR COUNTY USE ONLY)

APPROP. PERMIT NUMBER H02006G020

PERMIT No. 10-15-0038

SPECIAL CONDITIONS

NOTE APPROVING AUTHORITIES SHOULD USE SEPARATE SHEET IF NEEDED

Wells must be 100' apart and 100' from grinder

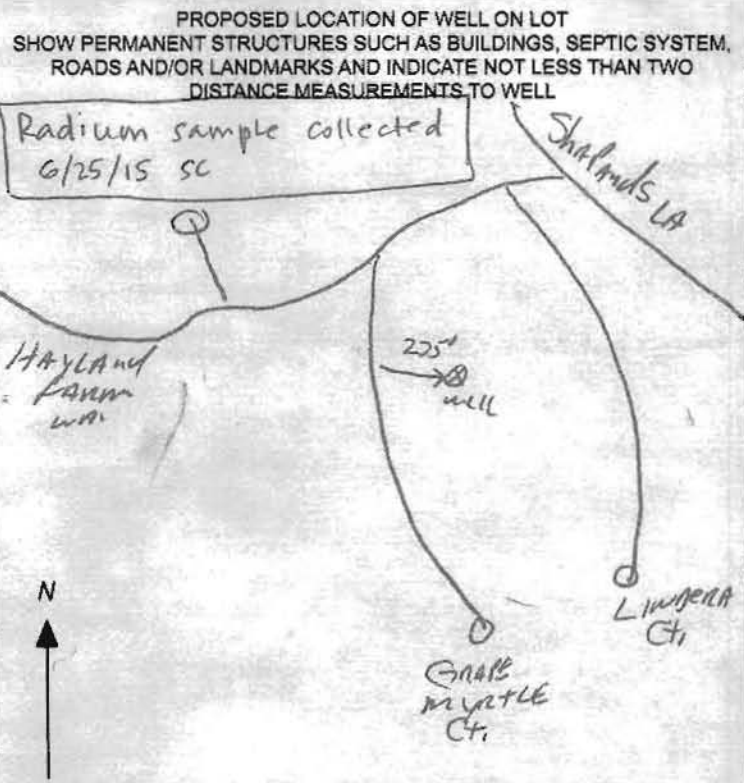

**HOWARD COUNTY HEALTH DEPARTMENT
BUREAU OF ENVIRONMENTAL HEALTH
WELL & SEPTIC PROGRAM
TEL: (410)313-1771 FAX: (410)313-2648**

Information Form for the Installation of the Well Pump, Pitless Adapter, and Supply Piping

NOTE: The installer is responsible for requesting an inspection prior to 9 am on the day of the desired inspection. No work is to be covered until approved by the Health Department. All installations must comply with the National Standard Plumbing Code (NSPC, as amended locally) and COMAR 26.04.04 (MD Well Construction Regulations). Submission of a complete form is required prior to Use and Occupancy approval.

Company Name: Robert L. Feizer Co. Telephone #: 410-781-4655
Address: 8321 Barnett Avenue
Sykesville, MD 21784

(Must circle one) Licensed Plumber Licensed Well Driller Licensed Well Pump Installer
License # and name of individual responsible for the field installation:

Name (Print): Joshua Henricks License# P0175

***A licensed individual must perform the actual installation. Apprentices must be under the supervision of a licensed journeyman or master plumber, pump installer or well driller. Licenses may be subjected to field verification. Unlicensed individuals may be reported to the appropriate licensing agency.**

Name of Property Owner: NV Homes Telephone #: 410-378-8858
Subdivision: Walnut Creek Lot #: 138 Well Tag #: HO - 15 - 0038 ✓ ⊕
Site Address: 5015 Craps Myrtle Court
Ellicott City, MD 21042

Submersible Pump Data

Make: Berkley
Model #: B7P4M807221
Pump Capacity: 7 GPM
Well Yield: 15 GPM

Pitless Adapter

Make: Boshart
Model#: P-100-55
Depth: 42" (36" min)
NSF/WSC approved: Yes

Well Cap and Electric Conduit

Two piece watertight cap: Yes
Screened, vented well cap: Yes
Cap secured to casing: Yes
Conduit min 18" B.G.: Yes
Conduit secured to well cap: Yes

Depth of well encountered at time of pump installation: 108 (feet)

If pump capacity exceeds well yield, a low water cut off switch is required by NSPC 1990 Section 17.8.4

Torque arrestors, Cable guards, or other acceptable method used-- Must circle one

Safety rope, if used, attached to brass rope adapter or other acceptable method inside of well casing N/A

Piping to house

Type: Poly
PSI: 200 (160 psi min)
Depth of supply line: 42" (36" min)

House Connection

PVC sleeve to undisturbed soil at wall penetration: Yes
Length of sleeve (5' minimum from foundation): 10'
Sleeve sealed properly: Yes

The water supply line is required to be at least ten feet from the septic tank, pump chamber, sewage piping, distribution box, drainfields, and sewage reserve area. If this cannot be accomplished, contact this office for approval prior to installation.

Joshua Henricks Signature of company representative responsible for installation August 25, 2017 date

For Health Department Use Only - Not to be completed by Installer

Date Insp. Requested: 09/05/2017 Date Insp. Approved: 09/05/2017 Inspector: [Signature]
Inspection Data: Pitless adapter watertight & water supply line at least 36" below grade ✓ 40" 09/05/2017 ⊕
Two piece cap installed and attached to casing securely ✓
Elec. conduit extends at least 18" below grade/attached to cap properly ✓ 26" 09/05/2017 ⊕
Safety rope not outside of well cap/casing ✓
Correct well tag attached properly and casing 8" above finished grade ✓ 31" 09/05/2017 ⊕
Water supply line sleeved adequately at house connection ✓ 9" 09/05/2017 ⊕
Adequate grout observed below pitless adapter ✓

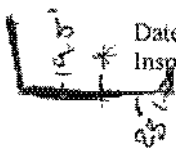

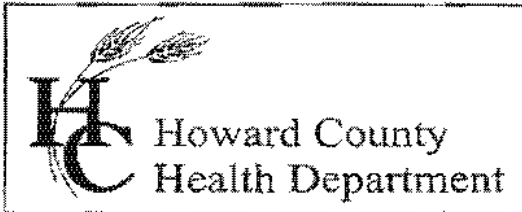

Bureau of Environmental Health

8930 Stanford Blvd., Columbia, MD 21046-2147

Main: 410-313-1774 | Fax: 410-313-2648

TDD 410-313-2323 | Toll Free 1-866-313-6300

www.hchealth.org

Facebook: www.facebook.com/hocohealth

Twitter: [HowardCoHealthDep](https://twitter.com/HowardCoHealthDep)

Maure J. Rossman, M.D., Health Officer

INTERIM CERTIFICATE OF POTABILITY

Expiration Date – MAY 9, 2017

November 9, 2017

Homeowner
5015 Crape Myrtle Court
Ellicott City, MD 21042

RE: Walnut Creek, Lot 138
5015 Crape Myrtle Court
Building Permit: B17002067
Well Permit: HO-15-0038

Dear Homeowner:

This is to advise you that the septic system installation and water well construction for the above referenced property have been inspected and approved. Final approval of the septic system was granted on 11/9/2017. Final approval of the well line connection to the dwelling was granted on 9/5/2017. The well construction was completed on 6/25/2015. Water samples were collected on 10/23/2017.

The water sample results indicate that the water samples submitted for testing were free of coliform and fecal coliform bacteria at the time of sampling and are bacteriologically safe for drinking.

Gross Alpha and Beta samples were also collected on 6/25/2015. Results showed a Gross Alpha level of 2.0 ± 0.0 pCi/L and Gross Beta level of 4.0 ± 0.0 pCi/L. The Gross Alpha was below the maximum contaminant level (MCL) of 15 pCi/L and the Gross Beta was below the target level of 50pCi/L (roughly equivalent to the annual dose rate of 4 millirems per year). At the time of testing and with respect to these parameters, the well water is safe for all uses.

This certifies that the initial sampling requirements of COMAR 26.04.04 "Well Regulations" have been met for the water supply system installed under well permit HO-15-0038. Although the submitted sample results are in compliance with COMAR standards, the Health Department does not guarantee water supplies.

This Interim Certificate of Potability will expire six months from the date of issuance. Submission of a second bacteriological test indicating the water is free of coliform and fecal coliform bacteria is required prior to the expiration date, after which time a Final Certificate of Potability will be issued. Failure to submit an additional sample and obtain a Final Certificate of Potability will result in a Notice of Violation and is punishable as a misdemeanor under the *Annotated Code of Maryland, Environment Article, 9-1311*, subject to a fine of up to \$500 or imprisonment not to exceed three months.

Please contact (410) 313-1773 to schedule a final water sample appointment or contact a certified water quality laboratory to schedule a water sample. A list of laboratories certified by the state of Maryland may be found at the following website:

<http://www.mde.state.md.us/assets/document/WSP-Labs-2010apr16.pdf>

Approving Authority,

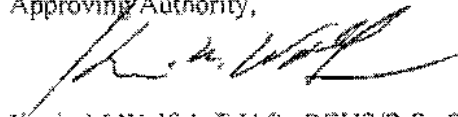

Kevin M Wolf, L.E.H.S., REHS/R.S., Supervisor
Groundwater Management Section
Well & Septic Program

cc: Howard County Dept. of Inspections, Licenses, and Permits
Community Hygiene Program
File

Water Testing Laboratories

P.O. Box 712
Stevensville, MD 21666
410-643-7711

of Maryland, Inc.

N V Homes
C/O Robert Feezer Company
6321 Barnett Avenue
Sykesville, Md 21784

Reporting Date: 10/26/2017
Report #: M5618

Submitted Sample Address: 5015 Crepe Myrtle Court
Ellicott City, MD
Submitted Sample Source: Holding tank-well cap intact & no devices used
Date / Time Collected: 10/23/2017 01:10 PM
Sample Type: Drinking Water
Sampler/Company: K. Lee 4827KL, WTL of MD
Field Record: Chlorine residual: Absent Clear when drawn pH: 6.9
Well Tag #: N/A

Analytical Results

DL (LAW)

Parameter	Result	Units	Report Limit	Standard	Standard Type
Total Coliform Bacteria	Absent	Coliforms/100 ml	Present/Absent	Absent	EPA Primary MCL
<i>E. Coli</i> Bacteria	Absent	Coliforms/100 ml	Present/Absent	Absent	EPA Primary MCL
Nitrate as N	3.5	mg/L	0.5	10	EPA Primary MCL
Sand	Absent	mg/L or Absent	mg/L or Absent	< 5 mg/L*	MD Well Reg.
Turbidity	1.2	NTU	0.5	< 10 NTU*	MD Well Reg.

Notes:

- Bacteriological analysis of this sample indicates this water is safe for human consumption.
- Results in **BOLD** exceed the MCL, Action Level or MD well regulation.
- Samples received and examined within EPA's recommended holding times.
- MCL - Maximum Contaminant Level
- ND - Not Detected.
- * Sand and turbidity standard for new wells - See Code of Maryland Regulations (COMAR) 26.04.04.16E(5). If sand is present, it is analyzed to determine amount of sand in mg/L.
- MCL Type -
EPA Primary: The maximum contaminant level which is the highest level of contaminant that is allowed in drinking water. Primary MCLs are enforceable standards.
EPA Secondary: Non enforceable guidelines regulating contaminants that cause cosmetic effects (such as skin or tooth discoloration) or aesthetic effects (such as taste or odor) in drinking water.
Action Level: Defined in treatment techniques which are required processes intended to reduce the level of a contaminant in drinking water.
- We certify that the analyses performed for this report are accurate, and that the laboratory tests were conducted by methods approved by the US Environmental Protection Agency and the Maryland Department of the Environment.

Reported by,

Christina Rodgers

C. Rodgers, Assistant Lab Manager, Microbiology

Reviewed by: *DL*

I:\2004\04001\dwg\PHASE FOUR FINALS\04001 Phase Four FINAL WELL MAPS.dwg, 10/22/2015 8:31:04 PM, 1:1

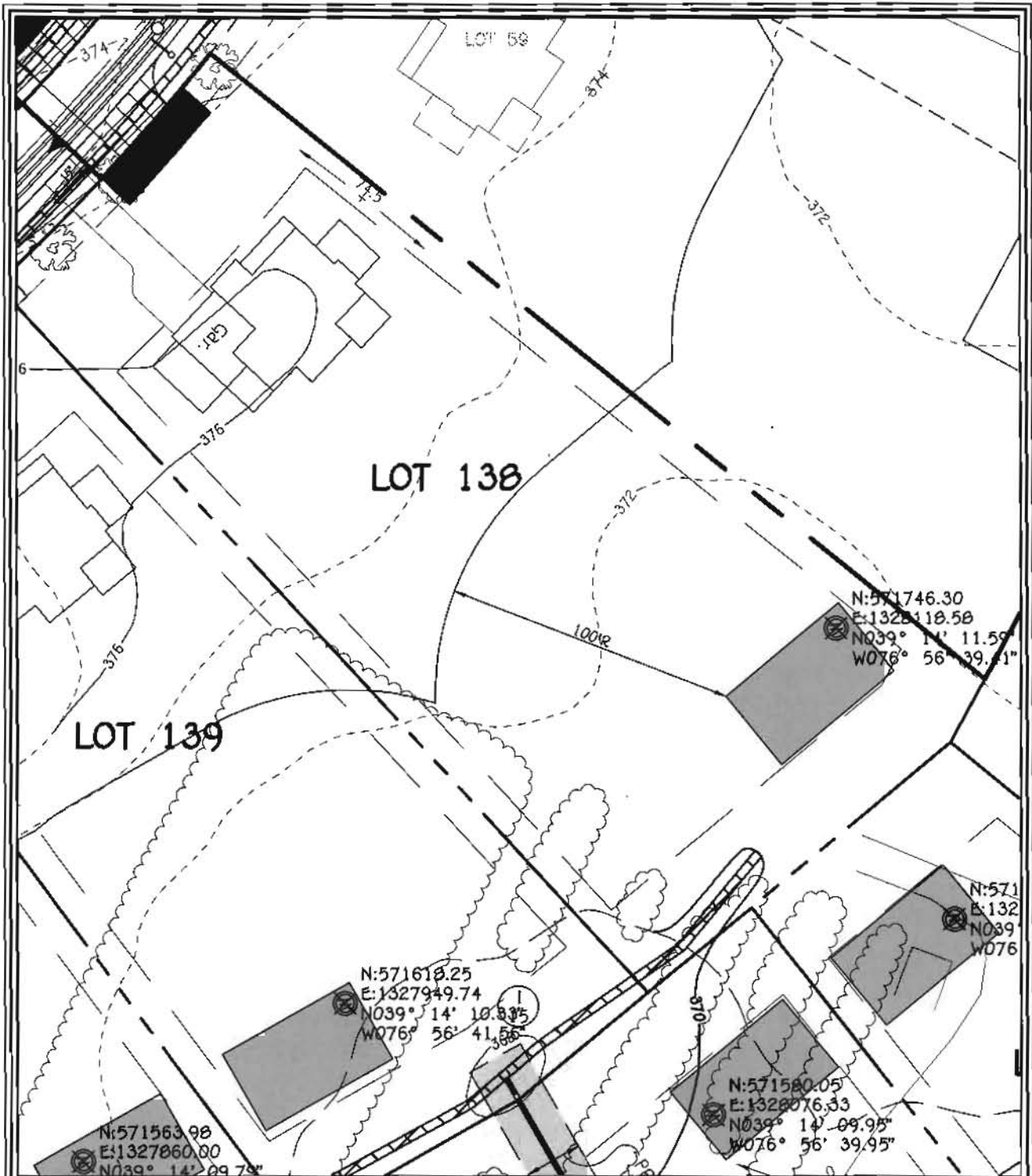

WELL LOCATION INFORMATION:

NORTHING = 571746.30 EASTING = 1328118.58
LATITUDE = N 39°14'12" LONGITUDE = W 76°56'39"

**LOT 138 WELL MAP
WALNUT CREEK
PHASE FOUR**

Lots 23 - 68, Non-Buildable Preservation Parcels
'C', 'G', 'I', 'K', 'L' And 'M', Buildable Bulk Parcels 'E' And 'H'
& Non-Buildable Parcel 'J'
ZONED: RC-DEO & RR-DEO

TAX MAP No. 28 GRID Nos. 4, 5, 10-12, 17, AND 18 PARCEL No. 49
FIFTH ELECTION DISTRICT HOWARD COUNTY, MARYLAND
DATE: FEBRUARY 23, 2015 SCALE: 1"=50'

FISHER, COLLINS & CARTER, INC.
CIVIL ENGINEERING CONSULTANTS & LAND SURVEYORS
CENTENNIAL SQUARE OFFICE PARK - 10276 BALTIMORE NATIONAL PIKE
BELLEVILLE CITY, MARYLAND 21042
(410) 461 - 2895



Bureau of Environmental Health

8930 Stanford Boulevard, Columbia, MD 21045

Main: 410-313-2640 | Fax: 410-313-2648

TDD 410-313-2323 | Toll Free 1-866-313-6300

www.hchealth.org

Facebook: www.facebook.com/hocohealth

Maura Rossman, M.D., Health Officer

August 17, 2015

Bassler Venture
Attn. Tim Feaga
15950 North Avenue, P.O. Box 482
Lisbon, Maryland 21765

RE: Walnut Creek Lot 138
Crape Myrtle Court
Well Tag: HO - 15 - 0038

Dear Mr. Feaga:

A sample was collected during a yield test on June 25, 2015 and submitted to the Department of Health & Mental Hygiene Laboratories to assess the possible presence of **Gross Alpha** and **Gross Beta** in the future well water supply. **Gross Alpha** and **Gross Beta** measure the total alpha and beta particle activity in a water supply. These naturally occurring radioactive nuclides have been demonstrated to be present in a certain type of geologic formation known as the Baltimore Gneiss which exists in your area of development within the County.

Results from this screening revealed a **Gross Alpha** of $< 2.0 \pm 0.0$ picocuries/liter (pCi/L), while the **Gross Beta** level was $< 4.0 \pm 0.0$ pCi/L. The **Gross Alpha** result was below its **maximum contaminant level (MCL)** of 15 pCi/L, while the **Gross Beta** level was below its targeted value of 50 pCi/L (roughly equivalent to the **annual dose rate** of 4 millirems/year).

At the time of testing and with respect to these parameters, the future well water supply **meets** EPA regulatory standards. Additional testing **for these parameters** will not be required to secure the future Use & Occupancy. **Please note** that other standard testing parameters (bacteria, nitrate, turbidity and sand) will still be required to help secure Use & Occupancy.

A copy of the test results is enclosed for your information. Please call this office at 410-313-1773 if you have any further questions.

Sincerely,

A handwritten signature in black ink that reads 'Bert Nixon'.

Bert Nixon, Director
Bureau of Environmental Health

✓ Enclosure
cc: Property file

SEND REPORT TO: Bert Nixon
Howard County Health Dept.
Bureau of Environmental Health
8930 Stanford Blvd.
Columbia, MD 21045

DEPARTMENT OF HEALTH AND MENTAL HYGIENE
 Laboratories Administration
 201 W. Preston St., Baltimore, MD 21201
 Robert A. Myers, Ph.D., Director

Lab No.
2394 325

RADIATION ANALYSIS REQUEST FORM

Plant/Site Name: Walnut Creek Lot 138 County: Howard

Sample Source: HO-15-0038 Location: Crape Myrtle Ct.
(Well no., lab sink, sample tap, etc.)

Radon-222 Bottle A _____ Radon-222 Field Blank Bottle A _____
 Bottle B _____ Bottle B _____

County 12 Plant No.

--	--	--	--	--	--	--	--	--	--

CHECK (one per Box)

Type	Service	Point of Collection	Testing
Drinking Water <input checked="" type="checkbox"/>	Community <input type="checkbox"/>	Source (Raw) <input checked="" type="checkbox"/>	Emergency <input type="checkbox"/>
Landfill <input type="checkbox"/>	Non-Community <input type="checkbox"/>	Distribution (treated) <input type="checkbox"/>	Routine <input checked="" type="checkbox"/>
Stream <input type="checkbox"/>	Private <input checked="" type="checkbox"/>	MCL <input type="checkbox"/>	Recheck <input type="checkbox"/>
Other <input type="checkbox"/>	Other <input type="checkbox"/>		Special <input type="checkbox"/>

Submitters Code:

--	--

 Federal Project: 5

Collector: S. Collins Telephone No.: 410-313-6287

Date Collected: 6/25/15 Time Collected: 10:45 a.m. _____ p.m.

Field pH: _____ Field Chlorine: _____

Nitric Acid Preserved: Yes No Iced: Yes No

Remarks: Sample taken during yield test

TEST	EPA Code	Lab No.	Method No.	Results (pCi/L)	Date Analyzed	Analyst	Date Reported
<input checked="" type="checkbox"/> Gross Alpha	4000	<u>2394</u>	<u>EPA900.0</u>	<u><2.0</u>	<u>6/29/15</u>	<u>WT</u>	<u>7/6/15</u>
<input checked="" type="checkbox"/> Gross Beta	4100	<u>2394</u>	<u>EPA900.0</u>	<u><4.0</u>	<u>6/29/15</u>	<u>WT</u>	<u>7/6/15</u>
<input type="checkbox"/> Radium-226	4020						
<input type="checkbox"/> Radium-228	4030						
<input type="checkbox"/> Total Uranium	4006						
<input type="checkbox"/> Radon-222 (Bottle A)	4004						
<input type="checkbox"/> Radon-222 (Bottle B)	4004						
<input type="checkbox"/> Radon Field Blank A	4004						
<input type="checkbox"/> Radon Field Blank B	4004						
<input type="checkbox"/> Tritium							
<input type="checkbox"/>							

Date Received: 06/26/15 Received By: W. Nixon
 Data Release Signature: Deborah Miller Date: 7/6/15

Lab Use Only	Yes	No	N/A
Sample Intact upon arrival?	<input checked="" type="checkbox"/>		
Sample pH <2.0?	<input checked="" type="checkbox"/>		
Received within holding time?	<input checked="" type="checkbox"/>		

•Tel. No.: (410) 767-5537 •Fax No.: (410) 333-5373

SEND REPORT TO: Bert Nixon DEPARTMENT OF HEALTH AND MENTAL HYGIENE
Howard County Health Dept. Laboratories Administration
Bureau of Environmental Health 201 W. Preston St., Baltimore, MD 21201
8930 Stanford Blvd Robert A. Myers, Ph.D., Director
Columbia, MD 21045 1770 Ashland Ave., Baltimore, MD 21205
RADIATION ANALYSIS REQUEST FORM

Lab No. 2393 326

Plant/Site Name: Field blank County: Howard
 Sample Source: Distilled H₂O Location: HCHD Lab
 (Well no., lab sink, sample tap, etc.)
 Radon-222 Bottle A _____ Radon-222 Field Blank Bottle A _____
 Bottle B _____ Bottle B _____

County 13 Plant No.

--	--	--	--	--	--	--	--	--	--

CHECK (one per Box)

Type	Service	Point of Collection	Testing
Drinking Water <input checked="" type="checkbox"/>	Community <input type="checkbox"/>	Source (Raw) <input checked="" type="checkbox"/>	Emergency <input type="checkbox"/>
Landfill <input type="checkbox"/>	Non-Community <input type="checkbox"/>	Distribution (treated) <input type="checkbox"/>	Routine <input checked="" type="checkbox"/>
Stream <input type="checkbox"/>	Private <input checked="" type="checkbox"/>	MCL <input type="checkbox"/>	Recheck <input type="checkbox"/>
Other <input type="checkbox"/>	Other <input type="checkbox"/>		Special <input type="checkbox"/>

Submitters Code:

--	--

 Federal Project: 5
 Collector: S. Collins Telephone No.: 410-313-6287
 Date Collected: 6/25/15 Time Collected: _____ a.m. 3:30 p.m.
 Field pH: _____ Field Chlorine: _____
 Nitric Acid Preserved: Yes No Iced: Yes No

Remarks: _____

TEST	EPA Code	Lab No.	Method No.	Results (pCi/L)	Date Analyzed	Analyst	Date Reported
<input checked="" type="checkbox"/> Gross Alpha	4000	<u>2393</u>	<u>EPA 900.0</u>	<u><2.0</u>	<u>6/29/15</u>	<u>WT</u>	<u>7/6/15</u>
<input checked="" type="checkbox"/> Gross Beta	4100	<u>2393</u>	<u>EPA 900.0</u>	<u><4.0</u>	<u>6/29/15</u>	<u>WT</u>	<u>7/6/15</u>
<input type="checkbox"/> Radium-226	4020						
<input type="checkbox"/> Radium-228	4030						
<input type="checkbox"/> Total Uranium	4006						
<input type="checkbox"/> Radon-222 (Bottle A)	4004						
<input type="checkbox"/> Radon-222 (Bottle B)	4004						
<input type="checkbox"/> Radon Field Blank A	4004						
<input type="checkbox"/> Radon Field Blank B	4004						
<input type="checkbox"/> Tritium							
<input type="checkbox"/>							

Date Received: 6/26/15 Received By: [Signature]
 Data Release Signature: [Signature] Date: 7/6/15

Lab Use Only	Yes	No	N/A
Sample Intact upon arrival?	<input checked="" type="checkbox"/>		
Sample pH <2.0?	<input checked="" type="checkbox"/>		
Received within holding time?	<input checked="" type="checkbox"/>		

•Tel. No.: (410) 767-5537 •Fax No.: (410) 333-5373



7178 Columbia Gateway Dr., Columbia, MD 21046
(410) 313-2640 Fax (410) 313-2648
TDD (410) 313-2323 Toll Free 1-866-313-6300
website: www.hchealth.org

Peter L. Bielensohn, M.D., M.P.H., Health Officer

TO ALL INTERESTED PARTIES

When submitting a well application for a proposed well for new construction, please indicate one of the following:

Well Site Location:

<u>Walnut Creek Phase 4</u>	<u>138</u>	<u>Crape Myrtle Ct.</u>
Subdivision/Property Name	Lot #	Road Name

- The well site has been staked by Fisher, Collins and Carter, Inc.,
(professional land surveyor or company employing professional land surveyors)
on 03/11/15 (date) and does not require a site inspection.
- The well driller, builder or property owner will call the Health Department to schedule a time to meet in the field to verify the proposed well site location.

This sheet, along with two copies of an acceptable well site plan, must be attached to the green well permit application.

Revised 3/11/07

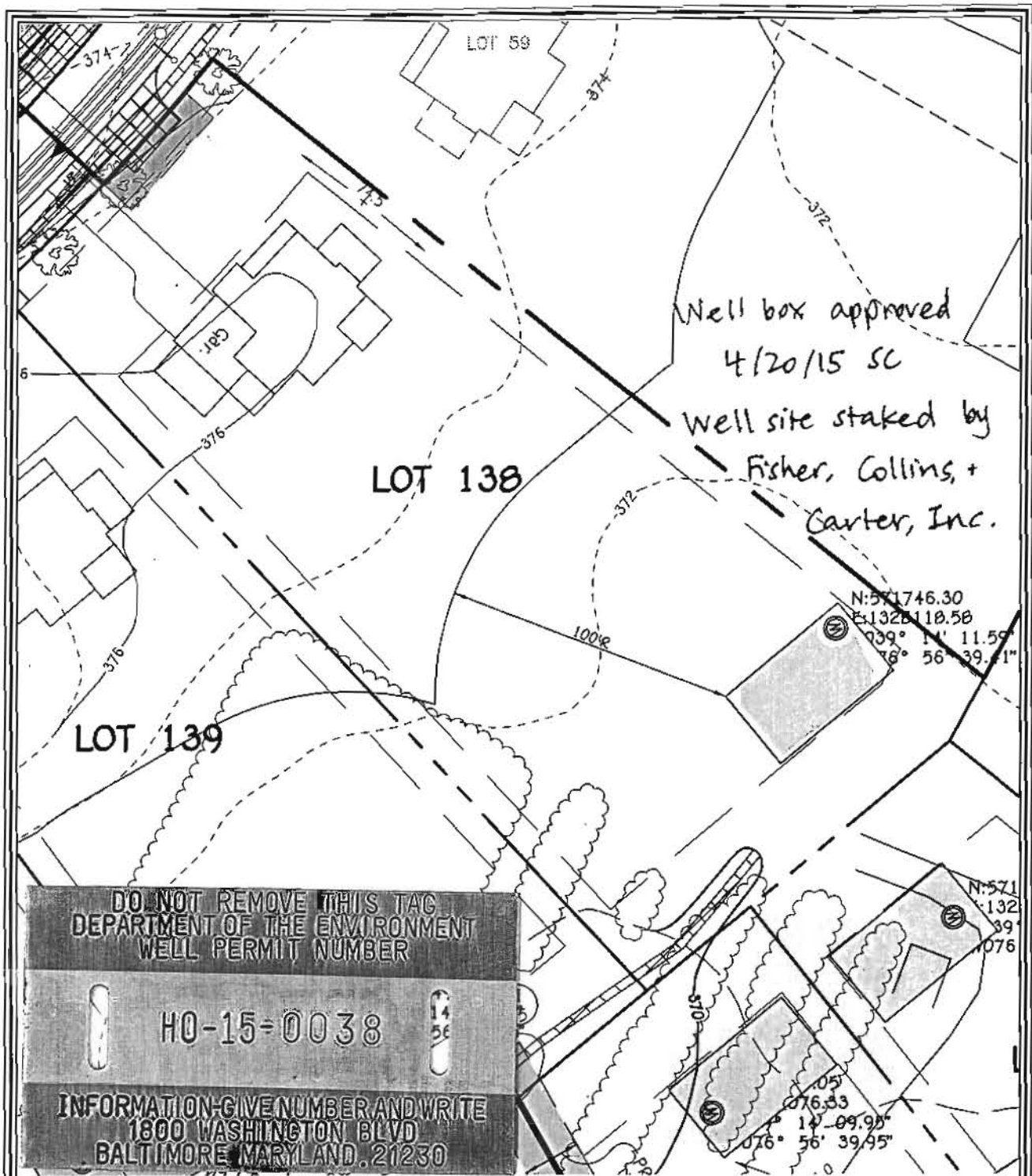

DO NOT REMOVE THIS TAG
 DEPARTMENT OF THE ENVIRONMENT
 WELL PERMIT NUMBER

HO-15-0038

INFORMATION-GIVE NUMBER AND WRITE
 1800 WASHINGTON BLVD
 BALTIMORE, MARYLAND, 21230

WELL LOCATION INFORMATION:
 NORTHING = 571746.30 EASTING = 1320110.50
 LATITUDE = N 39° 14' 12" LONGITUDE = W 76° 56' 39"

**LOT 138 WELL MAP
 WALNUT CREEK
 PHASE FOUR**

Lots 23 - 68, Non-Buildable Preservation Parcels
 'C', 'G', 'T', 'K', 'L' And 'M'; Buildable Bulk Parcels 'E' And 'H'
 & Non-Buildable Parcel 'J'

ZONED: RC-DEO & RR-DEO
 TAX MAP No. 28 GRID Nos. 4, 5, 10-12, 17, AND 18 PARCEL No. 49
 FIFTH ELECTION DISTRICT HOWARD COUNTY, MARYLAND
 DATE: FEBRUARY 23, 2015 SCALE: 1"=50'

FISHER, COLLINS & CARTER, INC.
 CIVIL ENGINEERING CONSULTANTS & LAND SURVEYORS
 CENTENNIAL SQUARE OFFICE PARK - 10272 BALTIMORE NATIONAL PIKE
 ELICOTT CITY, MARYLAND 21042
 (410) 461 - 2099

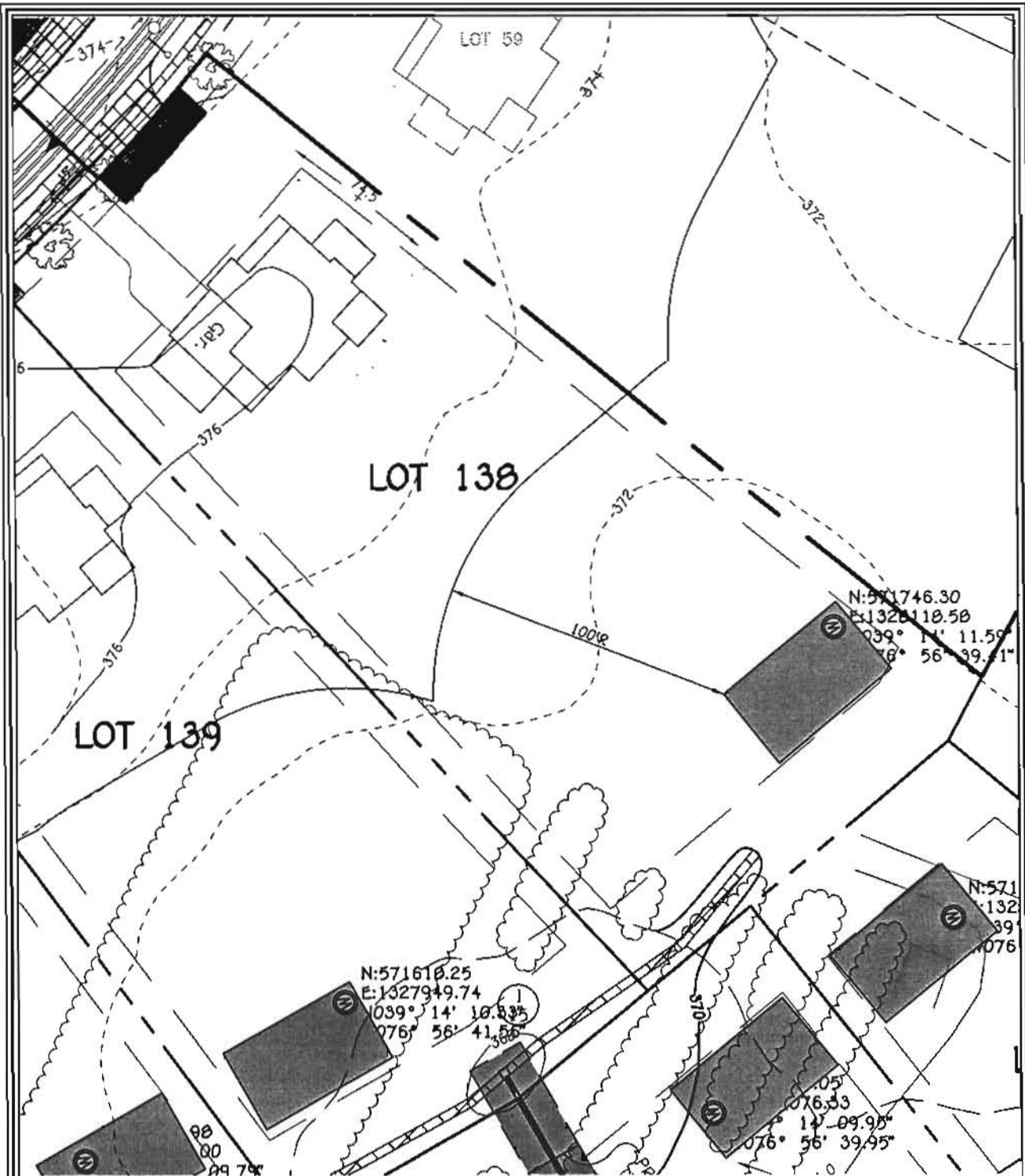

WELL LOCATION INFORMATION:
 NORTHING = 571746.30 EASTING = 1328110.58
 LATITUDE = N 39° 14' 12" LONGITUDE = W 76° 56' 39"

LOT 138 WELL MAP
WALNUT CREEK
PHASE FOUR

Lots 23 - 68, Non-Buildable Preservation Parcels
 'C', 'G', 'T', 'K', 'L' And 'M', Buildable Built Parcels 'E' And 'H'
 & Non-Buildable Parcel 'J'
 ZONED: RC-DEO & RR-DEO
 TAX MAP No. 28 GRID Nos. 4, 5, 10-12, 17, AND 18 PARCEL No. 49
 FIFTH ELECTION DISTRICT HOWARD COUNTY, MARYLAND
 DATE: FEBRUARY 23, 2015 SCALE: 1"=50'

FISHER, COLLINS & CARTER, INC.
 CIVIL ENGINEERING CONSULTANTS & LAND SURVEYORS
 CENTENNIAL SQUARE OFFICE PARK - 10272 BALTIMORE NATIONAL PIKE
 ELLECIPT CITY, MARYLAND 21042
 (410) 461 - 2995

