

Retest

APPLICATION

A 29097

SEWAGE DISPOSAL TESTING

STATE OF MARYLAND - DEPARTMENT OF HEALTH AND MENTAL HYGIENE

P _____

HOWARD COUNTY HEALTH DEPARTMENT
ENVIRONMENTAL HEALTH SERVICES

3 BR 1000 GA
4 BR 1200 SAL

P.O. BOX 476 ELLICOTT, MARYLAND 21043
TELEPHONE: 992-2330

DISTRICT

4th

DATE

10/24/78

Oct. 4, 1978

DRY WELL 130 SFT SIDEWALL AREA
BELOW THE INLET

DRY WELL INLET 5FT DEEP BELOW GRADE MAX
11 11 11 11 14 11 11 11 11 11

PLACE DW ON HIGH PERC HOLE OF RETEST OF 11/9/78

TO: THE COUNTY HEALTH OFFICER
ELLICOTT CITY, MARYLAND

THIS SITE IS 118 FT FROM THE FRONT
LOT LINE AND 368 FT FROM THE

I, HEREBY, APPLY FOR THE NECESSARY TEST IN ORDER TO CONSTRUCT (OR RECONSTRUCT) A SEWAGE DISPOSAL SYSTEM.

H-B-L Properties, Inc.

LEFT SIDE OF THE LOT AS

PROPERTY OWNER

B. Brooke Lee, President

SEEN WHEN PACING THE

ADDRESS 10000 Sweepstakes Rd., Damascus, Md. 20750

PHONE 253 2202

LOT FROM OLD FREDERICK RD

PROPERTY LOCATION

SUBDIVISION H.B.L. Properties, Inc.

LOT NO

3 Parcel of 93

ROAD AND DESCRIPTION West of Rt. 97 on Old Frederick Rd.

owner: Arthur E. Secker
P.O. Box 468

SIZE OF LOT 5.44 acres

TYPE BLDG

Rambler House

Olney, Md. 20837

THE SYSTEM INSTALLED UNDER THIS APPLICATION IS ACCEPTABLE ONLY UNTIL PUBLIC FACILITIES BECOME AVAILABLE.

I FULLY UNDERSTAND THE FEE CONNECTED WITH THE FILING OF THIS PERC TEST APPLICATION IS NON-REFUNDABLE UNDER

ANY CIRCUMSTANCES.

H-B-L Properties, Inc.

SIGNATURE OF APPLICANT

By B. Brooke Lee
President

APPROVED BY

Raymond Wodger

FOR

DRY WELL

DATE

11/9/78

REJECTED BY

FOR

DATE

HOLD PENDING FURTHER TESTS

DATE

REASONS FOR REJECTION OR HOLDING

11/9/78 - RETEST OK

THIS IS NOT A PERMIT

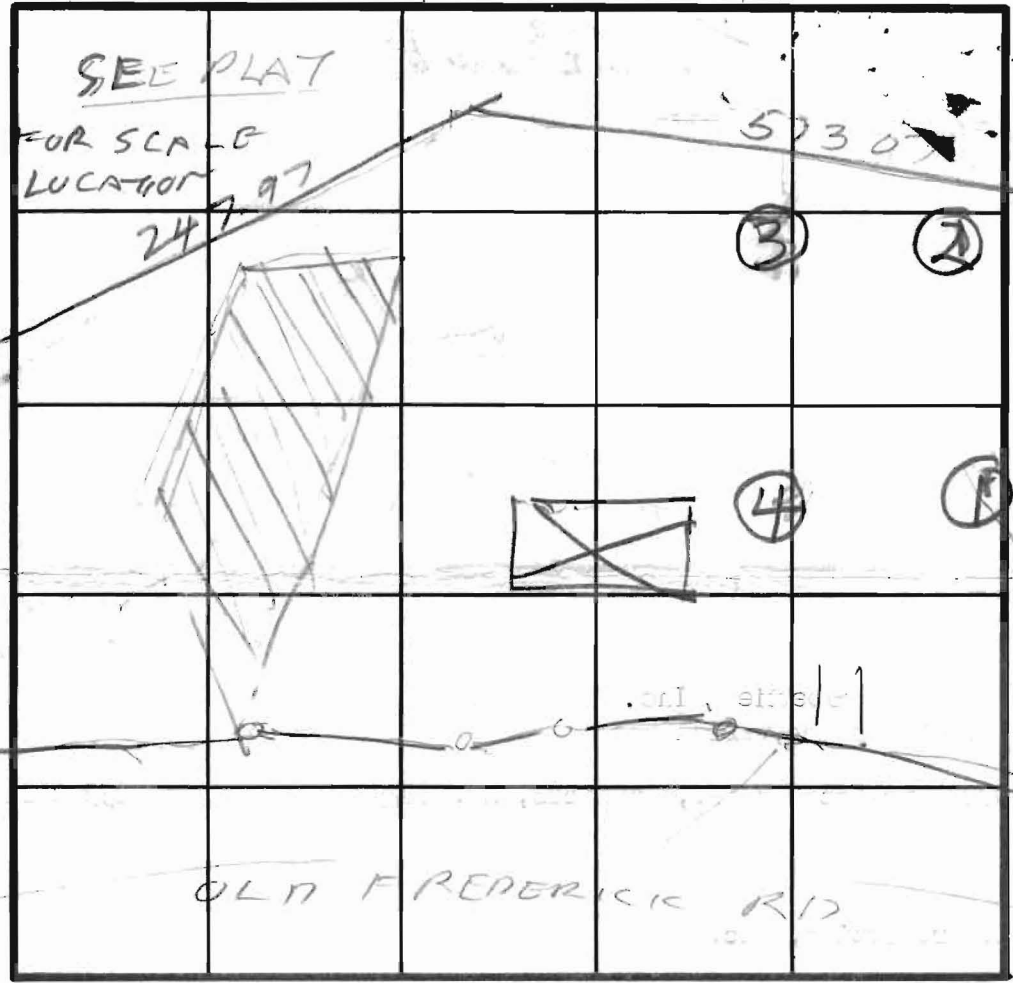
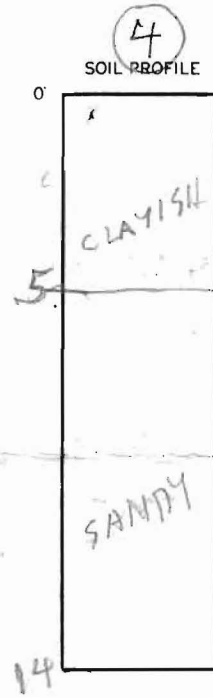

INDICATE NORTH - NAME ADJOINING ROADWAY AS BASE LINE.



DATE	TEST NO.	DEPTH	PRE-WET		TEST - 1" DROP		TIME	
			START	STOP	START	STOP		
11/9/78	1S	3 1/2	1045	1052	1052	1107	15	
11/9/78	1D	12	1048	1051	1051	1057	6	
10/10/79	2S	3 1/2	151	154	154	200	6	
10/10/79	2D	14	151	159	159	211	12	
10/24/79	3V	14	SEE SOIL PROFILE					
	4S	3	214	285	little per FAK			
	4D	14	215	220	226	223	3	
11/9/78	4M	5 1/2	240	256	256	312	16	

REMARKS _____

TYPE OF SOIL _____

TESTED BY RO HODGES

PEVRA & DENNY
ALSO PRESENT ART SECKER (BOYER)

APPLICATION

A 27879

P _____

SEWAGE DISPOSAL TESTING

STATE OF MARYLAND - DEPARTMENT OF HEALTH AND MENTAL HYGIENE

HOWARD COUNTY HEALTH DEPARTMENT
ENVIRONMENTAL HEALTH SERVICES
P O BOX 476, ELLICOTT CITY, MARYLAND 21043
TELEPHONE: 465-5000, EXT. 356

DISTRICT 4th
DATE 4/17/78

*Septic Tank { 1-3 Bedrooms 1000 gallons
4 Bedrooms 1250 gallons*

*VOIDED
RETESTED*

dry well or \otimes to have 150 yft. effective absorbent sidewall area per bedroom below inlet. Inlet to be 4' and maximum depth 11' location per engineer's plat: 100' off left property line and 125' from front property line when facing lot from Old Frederick Road. (See hole #2)

TO: THE COUNTY HEALTH OFFICER
ELLICOTT CITY, MARYLAND

I, HEREBY, APPLY FOR THE NECESSARY TEST IN ORDER TO CONSTRUCT (OR RECONSTRUCT) A SEWAGE DISPOSAL SYSTEM.

PROPERTY OWNER H.B.L. Properties, INC.

\otimes or if dry well + trench used need: (1) 5' earth buffer between trench & dry well

ADDRESS _____

PHONE _____

PROPERTY LOCATION: _____

SUBDIVISION _____

LOT NO. 3

ROAD AND DESCRIPTION Old Frederick Rd.

(2) 2 inspections of trench before and after stone in

SIZE OF LOT 3.001 AC

TYPE BLDG. _____

NUMBER OF BEDROOMS _____

IF NOT SINGLE RESIDENCE DESCRIBE _____

THE SYSTEM INSTALLED UNDER THIS APPLICATION IS ACCEPTABLE ONLY UNTIL PUBLIC FACILITIES BECOME AVAILABLE.

SIGNATURE OF APPLICANT /s/ E. Brooke Lee

\otimes APPROVED BY C.B. Streaker + T.O. FOR dry well + trench DATE 6/26/78
spec by C.B.S. + D.W.M.

REJECTED BY _____ FOR _____ DATE _____

HOLD PENDING FURTHER TESTS _____ DATE _____

REASONS FOR REJECTION OR HOLDING 4/28/78 for further tests.

5/2/78 T.S.O. : Need visual between holes 6 & 9
6/20/78 - plat approved.
No need as per DEC 11/15/75
C.B.S. + T.O.

THIS IS NOT A PERMIT

410'

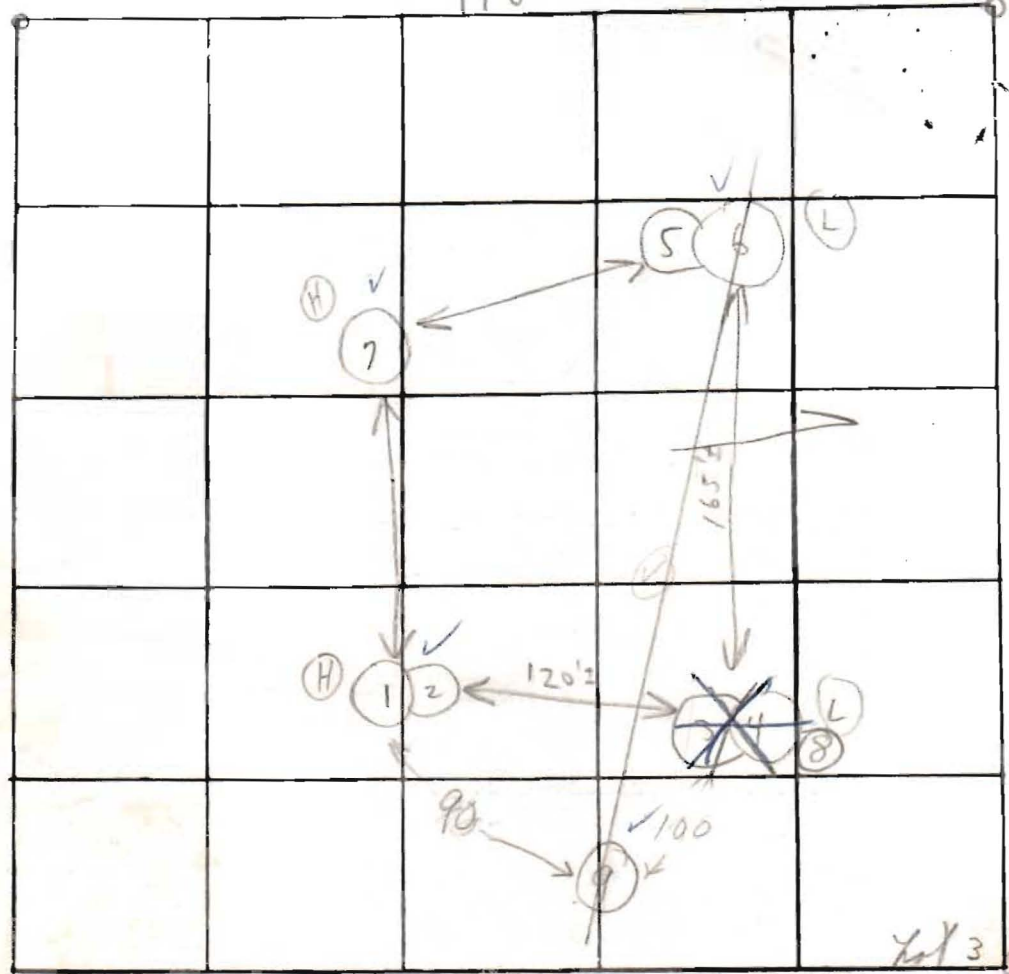

294'

INDICATE NORTH. - NAME ADJOINING ROADWAY AS BASE LINE

Old Frederick Rd

K197

Woodburne
Soil Profile
Below clay
Loam + some sandstone below clay

DATE	TEST NO.	DEPTH	PRE-WET		TEST - 1" DROP		TIME
			START	STOP	START	STOP	
4/29/20	1 ✓	4'	10:00	10:05	10:05	10:16	11
	(H) 2 ✓	11 1/2'	10:00	10:02	10:02	10:06	4
	3 X/A	X 5'	10:07	(10:38) X	1/2" drop X	X	X
	(L) 4 X	X 12'	10:07	10:33	10:33	10:47	24
	5	4'	10:20	10:24	10:24	10:31	7
	6 ✓	12'	10:20	10:39	10:39	11:07	28 min +
	7 ✓	10'	V visual		under sandstone		+ loam
	3 B	5 1/2'	10:52	X	11:12	20 min	1000
	8	6'	14:28	No movement @ 14:45			
	9 ✓	3 1/2'	16:04	16:11	16:11	16:24	13
	9 d	9 1/2'	16:38	16:41	16:41	16:45	4 min.

REMARKS

Wooded lot Machine down

TYPE OF SOIL

TESTED BY

C. B. D.

ALSO PRESENT:

(1) J. Fyock
(2) B. B. B.
(3) Howard
(4) D. D. D. (Tot 3 per Dennis Ruck)
(5) B. B. B.

APPLICATION

A 27880

P _____

SEWAGE DISPOSAL TESTING

STATE OF MARYLAND - DEPARTMENT OF HEALTH AND MENTAL HYGIENE

HOWARD COUNTY HEALTH DEPARTMENT
ENVIRONMENTAL HEALTH SERVICES
P O. BOX 476, ELLICOTT CITY, MARYLAND 21043
TELEPHONE: 465-5000, EXT. 356

DISTRICT 4th

DATE 4/17/78

TO: THE COUNTY HEALTH OFFICER
ELLICOTT CITY, MARYLAND

I, HEREBY, APPLY FOR THE NECESSARY TEST IN ORDER TO CONSTRUCT (OR RECONSTRUCT) A SEWAGE DISPOSAL SYSTEM.

PROPERTY OWNER H B I. Properties, Inc.

ADDRESS _____ PHONE _____

PROPERTY LOCATION:

SUBDIVISION _____ LOT NO. 4

ROAD AND DESCRIPTION Old Frederick Rd.

SIZE OF LOT 3.000 AC TYPE BLDG. 3 or 4
NUMBER OF BEDROOMS _____

IF NOT SINGLE RESIDENCE DESCRIBE _____

THE SYSTEM INSTALLED UNDER THIS APPLICATION IS ACCEPTABLE ONLY UNTIL PUBLIC FACILITIES BECOME AVAILABLE.

SIGNATURE OF APPLICANT /s/ E. Brooke Lee

APPROVED BY _____ FOR _____ DATE _____
(KIND OF SYSTEM)

REJECTED BY _____ FOR _____ DATE _____
(KIND OF SYSTEM)

HOLD PENDING FURTHER TESTS _____ DATE _____

REASONS FOR REJECTION OR HOLDING _____

*VOID IN AREA TESTED
per T.O.*

THIS IS NOT A PERMIT

INDICATE NORTH. - NAME ADJOINING ROADWAY AS BASE LINE

DATE	TEST NO.	DEPTH	PRE-WET		TEST - 1" DROP		TIME	
			START	STOP	START	STOP		
5/2/78	1s	3	1547	1552	No Movement			
	1d	12	1535	1536	1536	1539	3	
	2s	3						
	2d	8	1548	2 inches in ~30 seconds				

sandy clay to
in the rock

REMARKS _____

TYPE OF SOIL _____

TESTED BY _____ ALSO PRESENT: _____

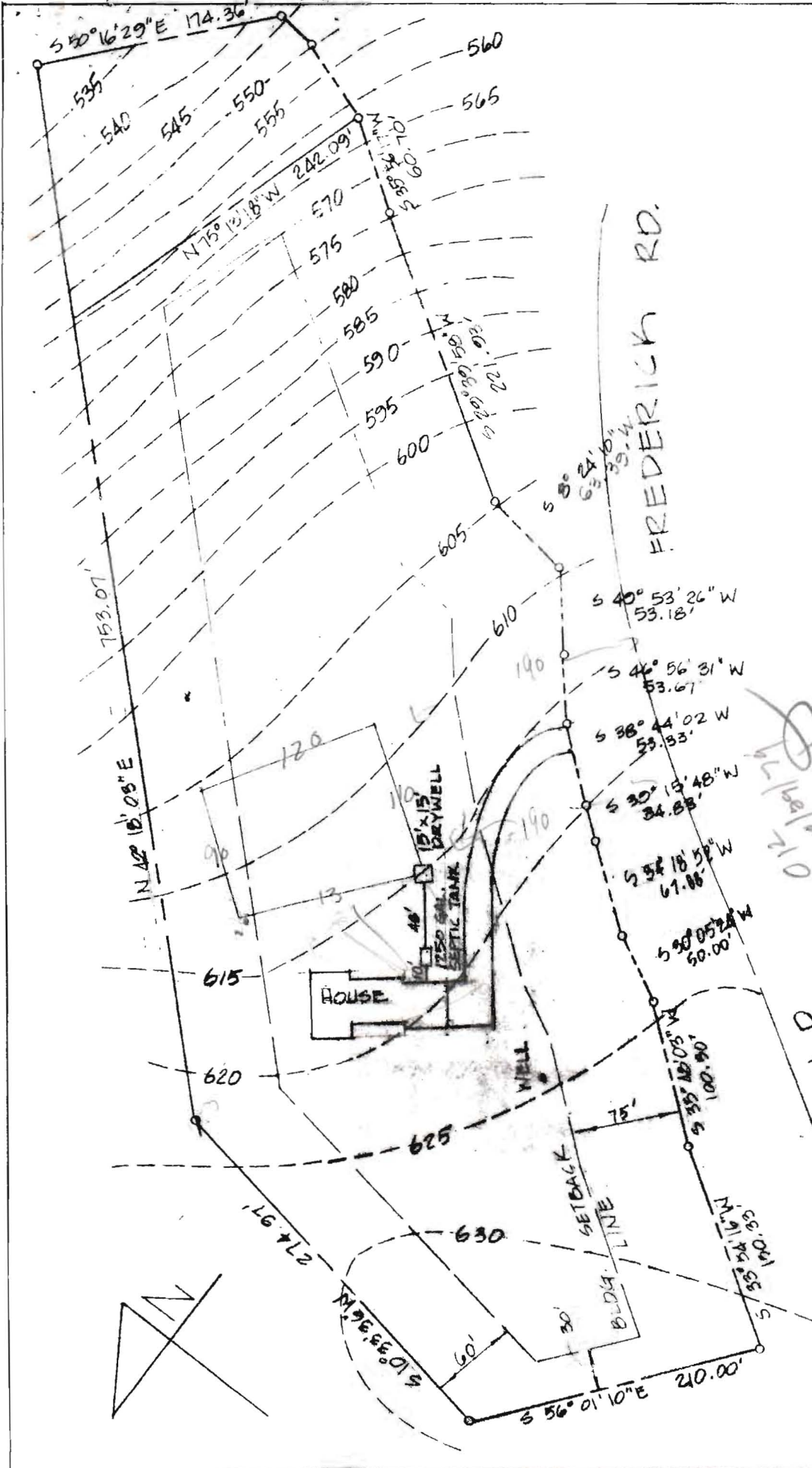

A. R. SECKER PROP.

DRAWN BY: JMST	APPROVED BY:	SCALE: 1"=100'-0"
		DATE: Oct. 1979
LOT NO.: 3 HBL	SITE PLAN	DWG. No.: SP-1

NOTE: DRYWELL IS IN FACT DIRECTLY OVER CERTIFIED HIGH HOLE OF 11-9-78

DRYWELL DATA

Inv. in drywell	610.00
Inv. out septic tank	611.00
Inv. in septic tank	611.33
Inv. out of dwelling	611.50
Basement elevation	609.25
First floor elevation	612.00
Well	624.75
EXIST. ELEV., TANK	617.75
EXIST. ELEV., DRYW.	615.00
ELEV. @ PERG.	619.00

0 1/2" = 1' (handwritten)

K&E BALTIMORE 10 5155 ALBANENE 9-78 MC84938

THE LOT SHOWN HEREON COMPLIES WITH THE MINIMUM OWNERSHIP WIDTH AND LOT AREAS AS REQUIRED BY THE MARYLAND STATE DEPT. OF HEALTH AND MENTAL HYGIENE. PERCOLATION TEST HOLES SHOWN HEREON HAVE BEEN FIELD LOCATED.

APPROVED FOR PRIVATE WATER AND PRIVATE SEWAGE SYSTEMS. HOWARD COUNTY HEALTH DEPT.

Palmer F. Wine 11-17-78
 COUNTY HEALTH OFFICER DATE

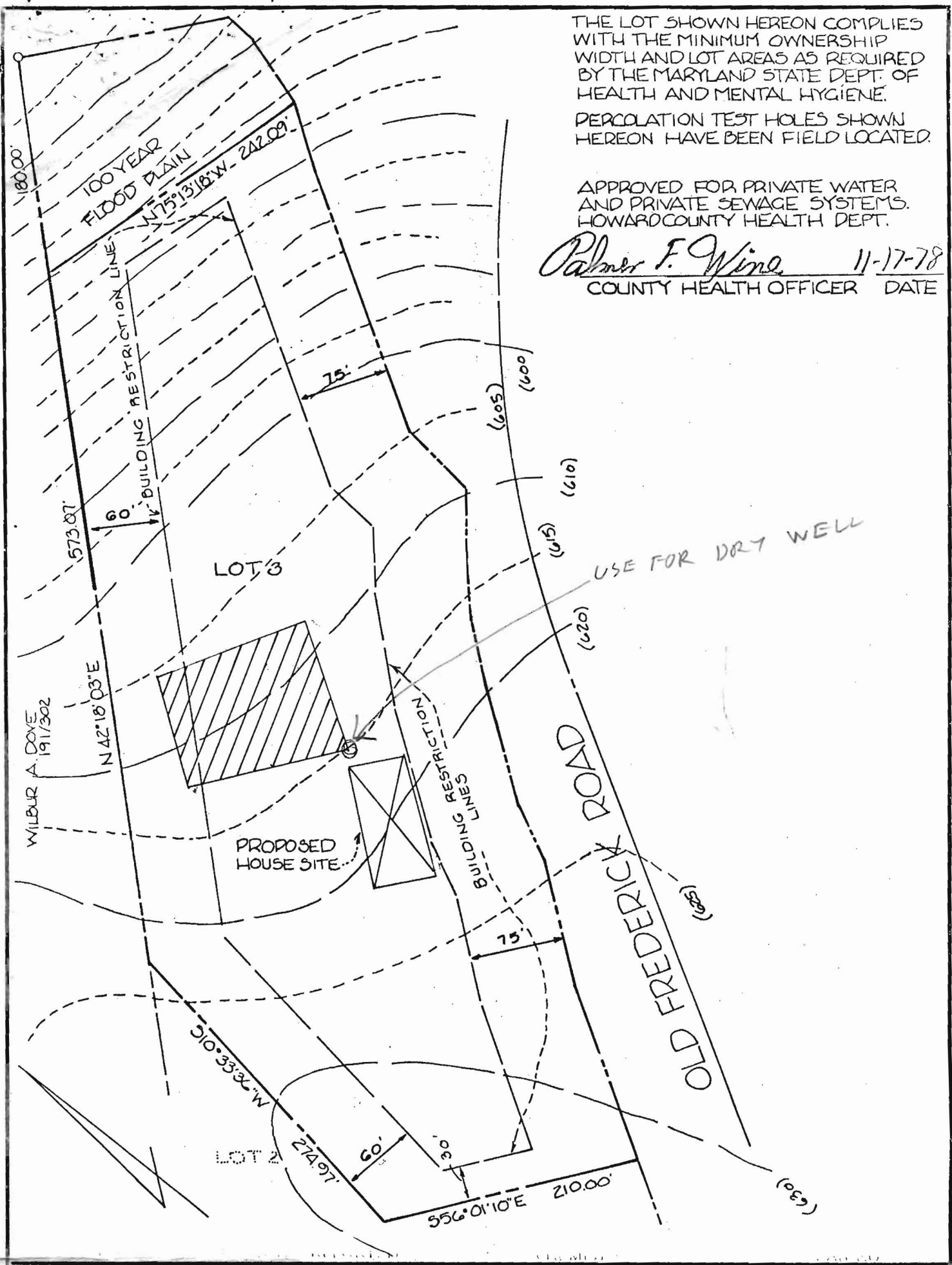

TITLE: 57 PERCOLATION CERTIFICATION PLAT			
PROJECT: 64 H.B.L. PROPERTIES, INC.			
LOCATION: 120 4TH ELECTION DIST., HOWARD CO., MARYLAND			
DATE: 11-10-78	DESIGN BY:	DRAWN BY: D.H.H.	CHECKED BY:
SCALE: 1" = 100'	JOB NO.: 78254	DRAWING NO.: 10F1	

boender associates engineers
 surveyors
 planners

BALTIMORE 301-465-7777 ♦ SALISBURY 301-749-1286