

C1 42031

SEQUENCE NO. (MDE USE ONLY)

STATE OF MARYLAND WELL COMPLETION REPORT FILL IN THIS FORM COMPLETELY PLEASE TYPE

THIS REPORT MUST BE SUBMITTED WITHIN 45 DAYS AFTER WELL IS COMPLETED.

COUNTY NUMBER

1 2 3 4 5 6 (THIS NUMBER IS TO BE PUNCHED IN COLS. 3-6 ON ALL CARDS)

ST/CO USE ONLY DATE Received MM DD YY 05 05 16

DATE WELL COMPLETED MM DD YY 04 29 16

Depth of Well 22 400 26 9/8/2016 (TO NEAREST FOOT) O.K. (initials)

PERMIT NO. FROM "PERMIT TO DRILL WELL" HO-15-0213

OWNER Land Design + Development WELL SITE ADDRESS Morgan Station TOWN Woodbine SUBDIVISION Fairlane Farm SECTION LOT

WELL LOG

Not required for driven wells

STATE THE KIND OF FORMATIONS PENETRATED, THEIR COLOR, DEPTH, THICKNESS AND IF WATER BEARING

Table with columns: DESCRIPTION (Use additional sheets if needed), FEET (FROM, TO), check if water bearing. Rows include Soil, Red Clay, Brown shale, Med Gray, Soft Gray Rock, Med Gray Rock.

GROUTING RECORD

WELL HAS BEEN GROUTED (Circle Appropriate Box) YES Y NO N TYPE OF GROUTING MATERIAL (Circle one) CEMENT CM BENTONITE CLAY BC NO. OF BAGS 20 NO. OF POUNDS 1800 GALLONS OF WATER 120 DEPTH OF GROUT SEAL (to nearest foot) from 0 ft. to 75 ft.

CASING RECORD

MAIN CASING TYPE PL Nominal diameter top (main) casing (nearest inch) 6 75 Total depth of main casing (nearest foot) 75

OTHER CASING (if used)

Table for other casing with columns for diameter and depth.

SCREEN RECORD

screen type or open hole insert appropriate code below ST STEEL BR BRASS HO OPEN HOLE PL PLASTIC OT OTHER

DEPTH (nearest ft.)

Table for depth with columns for casing and screen diameters and depths.

C 3

PUMPING TEST

HOURS PUMPED (nearest hour) 3 PUMPING RATE (gal. per min.) 15.0 METHOD USED TO MEASURE PUMPING RATE Submersible WATER LEVEL (distance from land surface) BEFORE PUMPING 50 WHEN PUMPING 100 TYPE OF PUMP USED (for test) S submersible

PUMP INSTALLED

DRILLER INSTALLED PUMP YES NO IF DRILLER INSTALLS PUMP, THIS SECTION MUST BE COMPLETED FOR ALL WELLS. TYPE OF PUMP INSTALLED PLACE (A,C,J,P,R,S,T,O) IN BOX 29 CAPACITY: GALLONS PER MINUTE (to nearest gallon) 31 35 PUMP HORSE POWER 37 41 PUMP COLUMN LENGTH (nearest ft.) 43 47 CASING HEIGHT (circle appropriate box and enter casing height) + above LAND SURFACE - below (nearest foot) 1 50 51

LATITUDE 39.34123 LONGITUDE 77.04675 (DEFAULT COORD. WGS 84)

Pursuant to §10-624 of the State Govt. Article of the Maryland Code personal info. requested on this form is used in processing this form pursuant to COMAR 26.04.04. Failure to provide the info. may result in this form not being processed.

NUMBER OF UNSUCCESSFUL WELLS: 0

WELL HYDROFRACTURED YES Y NO N

CIRCLE APPROPRIATE LETTER A A WELL WAS ABANDONED AND SEALED WHEN THIS WELL WAS COMPLETED E ELECTRIC LOG OBTAINED P TEST WELL CONVERTED TO PRODUCTION WELL

I HEREBY CERTIFY THAT THIS WELL HAS BEEN CONSTRUCTED IN ACCORDANCE WITH COMAR 26.04.04 "WELL CONSTRUCTION" AND IN CONFORMANCE WITH ALL CONDITIONS STATED IN THE ABOVE CAPTIONED PERMIT, AND THAT THE INFORMATION PRESENTED HEREIN IS ACCURATE AND COMPLETE TO THE BEST OF MY KNOWLEDGE

DRILLERS LIC. NO. MWD 355 DRILLERS SIGNATURE LIC. NO. MS D 0666

SITE SUPERVISOR (sign. of driller or journeyman responsible for sitework if different from permittee)

GRAVEL PACK IF WELL DRILLED WAS FLOWING WELL INSERT F IN BOX 68

MDE USE ONLY (NOT TO BE FILLED IN BY DRILLER) T (E.R.O.S.) W Q

70 72 TELESCOPE CASING LOG INDICATOR OTHER DATA

B 1 38576

SEQUENCE NO. (MDE USE ONLY)

STATE OF MARYLAND APPLICATION FOR PERMIT TO DRILL WELL

STATE PERMIT NUMBER

HO-15-0213

557434 please type

fill in this form completely

Date Received (APA)

10/30/15

OWNER INFORMATION

Land Design + Development
Last Name: Land Design + Development
Owner:
First Name:
Street or RFD: 5300 Dorsey Hall Dr, Suite 102
City: Ellicott City MD 21043
Town: State: Zip:

B 3

LOCATION OF WELL

Howard
COUNTY
Fair Lane Farm - Galaxy Dr
SUBDIVISION
SECTION 44 46 LOT 48 50
Woodbine
NEAREST TOWN

DRILLER INFORMATION

Michael Barlow MW D355
Driller's Name License No.
Barlow Well Drilling
Firm Name
522 Underwood Lane 2014
Address
Signature Date 10/11/15

B 4

SOURCES OF DRILLING WATER

1. Well
2.
3.

Morgan Station Rd
STREET ADDRESS
ON WHICH SIDE OF ROAD (CIRCLE APPROPRIATE BOX)
DISTANCE FROM ROAD 1000 FT
ENTER FT OR MI
TAX MAP: 8 BLK: 2 PARCEL 8

B 2

WELL INFORMATION

APPROX. PUMPING RATE (GAL. PER MIN.) 5
AVERAGE DAILY QUANTITY NEEDED (GAL. PER DAY) 750

- USE FOR WATER (CIRCLE APPROPRIATE BOX)
Domestic Potable Supply & Residential Irrigation
Farming (Livestock Watering & Agricultural Irrigation)
Industrial, Commercial, Dewatering
Public Water Supply Well
Test, Observation, Monitoring
Open Loop Geothermal
Closed Loop Geothermal

NOT TO BE FILLED IN BY DRILLER HEALTH DEPARTMENT APPROVAL
Howard (13) A523269
COUNTY NAME COUNTY NO.
STATE SIGNATURE INSERT S
DATE ISSUED 13/4/2016 Brian Baker 3/4/2017
CO SIGNATURE EXP. DATE

APPROXIMATE DEPTH OF WELL 300 FEET
APPROXIMATE DIAMETER OF WELL 6 INCH NEAREST

PROPOSED LOCATION OF WELL ON LOT
SHOW PERMANENT STRUCTURES SUCH AS BUILDINGS, SEPTIC SYSTEM, ROADS AND/OR LANDMARKS AND INDICATE NOT LESS THAN TWO DISTANCE MEASUREMENTS TO WELL

METHOD OF DRILLING (circle one)
BORED (or Augered) JETTED Jetted & DRIVEN
AIR-ROTARY AIR-PERCussion ROTARY (Hydraulic Rotary)
CABLE REVERSE-ROTARY DRIVE-POINT
other

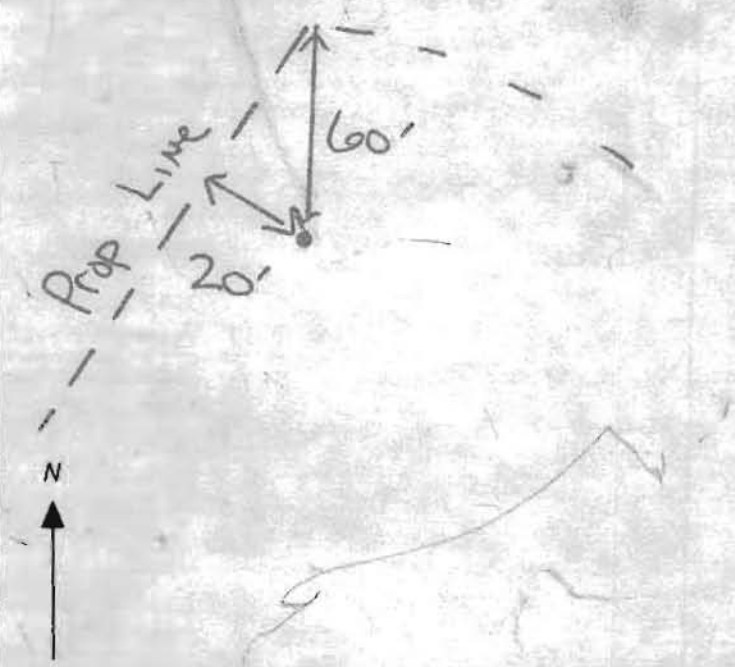

REPLACEMENT OR DEEPEMED WELLS (CIRCLE APPROPRIATE BOX)
N THIS WELL WILL NOT REPLACE AN EXISTING WELL
Y THIS WELL WILL REPLACE A WELL THAT WILL BE ABANDONED AND SEALED
S THIS WELL WILL REPLACE A WELL THAT WILL BE USED AS A STANDBY-CONTACT LOCAL APPROVING AUTHORITY FOR POLICY ON STANDBY WELLS
D THIS WELL WILL DEEPEAN AN EXISTING WELL
PERMIT NUMBER OF WELL TO BE REPLACED OR DEEPEMED (IF AVAILABLE)

Not to be filled in by driller (MDE OR COUNTY USE ONLY)
APPROX. PERMIT NUMBER H02015G001(04)
T.B.D.
PERMIT No. HO-15-0213

SPECIAL CONDITIONS Intended to Be Converted to Potable Well



MICHAEL BARLOW WELL DRILLING & SERVICE, INC.

522 Underwood Lane
(410) 838-6910

Bel Air, Maryland 21014
Fax (410) 838-3582

*Simultaneous yield test with
lot 2 well*

WELL YIELD REPORT

Date Test Completed:	February 3, 2017		
Well Depth:	400	feet	
Customer	Land Design & Development	Permit #	HO-15-0213
Road	Galaxy Drive	Subdivision	Fairlane Farm
City	Woodbine	Section	
State	Maryland	Lot #	1

Time	Water Level feet	Time to Fill 1-gallon bucket seconds	G.P.M.
9:00 AM	30	4	15.00
9:15 AM	90	5	12.00
9:30 AM	125	6	10.00
9:45 AM	125	6	10.00
10:00 AM	125	6	10.00
10:15 AM	125	6	10.00
10:30 AM	125	6	10.00
10:45 AM	125	6	10.00
11:00 AM	125	6	10.00
11:15 AM	125	6	10.00
11:30 AM	125	6	10.00
11:45 AM	125	6	10.00
12:00 PM	125	6	10.00
12:15 PM	125	6	10.00

This yield test report is for informational purposes only. Please note the yield may increase or decrease over time and the GPM indicated above is not a guarantee.



MICHAEL BARLOW WELL DRILLING & SERVICE, INC.

522 Underwood Lane
(410) 838-6910

Bel Air, Maryland 21014
Fax (410) 838-3582

WELL YIELD REPORT

Date Test Completed: April 11, 2016

Well Depth: 400 feet

Customer Land Design & Development
Road Galaxy Drive
City Woodbine
State Maryland

Permit # HO-15-0213
Subdivision Fairlane Farm
Section
Lot # 1

Time	Water Level feet	Time to Fill 1-gallon bucket seconds	G.P.M.
9:00 AM	50	3	20.00
9:15 AM	75	3	20.00
9:30 AM	100	4	15.00
9:45 AM	100	4	15.00
10:00 AM	100	4	15.00
10:15 AM	100	4	15.00
10:30 AM	100	4	15.00
10:45 AM	100	4	15.00
11:00 AM	100	4	15.00
11:15 AM	100	4	15.00
11:30 AM	100	4	15.00
11:45 AM	100	4	15.00
12:00 PM	100	4	15.00
12:15 PM	100	4	15.00
12:30 PM	100	4	15.00
12:45 PM	100	4	15.00
This yield test report is for informational purposes only. Please note the yield may increase or decrease over time and the GPM indicated above is not a guarantee.			

**HOWARD COUNTY HEALTH DEPARTMENT
BUREAU OF ENVIRONMENTAL HEALTH
WELL & SEPTIC PROGRAM
TEL: (410)313-1771 FAX: (410)313-2648**

Information Form for the Installation of the Well Pump, Pitless Adapter, and Supply Piping

NOTE: The installer is responsible for requesting an inspection prior to 9 am on the day of the desired inspection. No work is to be covered until approved by the Health Department. All installations must comply with the National Standard Plumbing Code (NSPC, as amended locally) and COMAR 26.04.04 (MD Well Construction Regulations). Submission of a complete form is required prior to Use and Occupancy approval.

Company Name: Robert L. Feezer Co. Telephone #: 410-781-4655
Address: 8321 Barnett Avenue
Sykesville, MD 21784

(Must circle one) Licensed Plumber Licensed Well Driller Licensed Well Pump Installer
License # and name of individual responsible for the field installation:
Name (Print): Joshua Henricks License# PI0173

***A licensed individual must perform the actual installation. Apprentices must be under the supervision of a licensed journeyman or master plumber, pump installer or well driller. Licenses may be subjected to field verification. Unlicensed individuals may be reported to the appropriate licensing agency.**

Name of Property Owner: NV Homes Telephone #: 410-379-5956
Subdivision: Fairlane Farm Lot #: 1 Well Tag #: HO - 15 - 0213
Site Address: 1005 Fairlane Road
Woodbine, MD 21797

Submersible Pump Data

Make: Franklin
Model #: 7FR07S4-2W230
Pump Capacity 7 GPM
Well Yield: 15 GPM

Pitless Adapter

Make: Boshart
Model#: P-100-SS
Depth: 42" (36" min)
NSF/WSC approved: Yes

Well Cap and Electric Conduit

Two piece watertight cap: Yes
Screened, vented well cap: Yes
Cap secured to casing: Yes
Conduit min 18" B.G.: Yes
Conduit secured to well cap: Yes

Depth of well encountered at time of pump installation: 400 (feet)
If pump capacity exceeds well yield, a low water cut off switch is required by NSPC 1990 Section 17.8.4

Torque arrestors, Cable guards, or other acceptable method used- Must circle one

Safety rope, if used, attached to brass rope adapter or other acceptable method inside of well casing *N/A*

Piping to house

Type: Poly
PSI: 200 (160 psi min)
Depth of supply line: 42" (36" min)

House Connection

PVC sleeve to undisturbed soil at wall penetration: Yes
Length of sleeve(5' minimum from foundation): 10'
Sleeve sealed properly: Yes

The water supply line is required to be at least ten feet from the septic tank, pump chamber, sewage piping, distribution box, drainfields, and sewage reserve area. If this cannot be accomplished, contact this office for approval prior to installation.

Joshua Henricks August 21, 2017
Signature of company representative responsible for installation date

For Health Department Use Only – Not to be completed by Installer

Date Insp. Requested: 8/21/17 Date Insp. Approved: 8/21/17 Inspector: SC
Inspection Data: Pitless adapter watertight & water supply line at least 36" below grade ✓
Two piece cap installed and attached to casing securely ✓
Elec. conduit extends at least 18" below grade/attached to cap properly ✓
Safety rope not outside of well cap/casing ✓
Correct well tag attached properly and casing 8" above finished grade ✓
Water supply line sleeved adequately at house connection ✓
Adequate grout observed below pitless adapter ✓

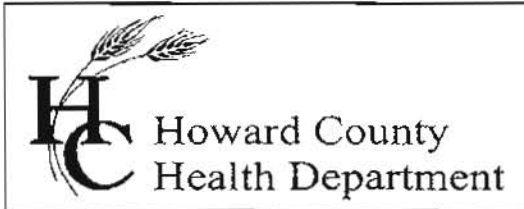

Bureau of Environmental Health

8930 Stanford Boulevard, Columbia, MD 21045

Main: 410-313-2640 | Fax: 410-313-2648

TDD 410-313-2323 | Toll Free 1-866-313-6300

www.hchealth.org

Facebook: www.facebook.com/hocohealth

Twitter: [HowardCoHealthDep](https://twitter.com/HowardCoHealthDep)

Maura J. Rossman, M.D., Health Officer

INTERIM CERTIFICATE OF POTABILITY

Expiration Date – OCTOBER 11, 2018

October 11, 2017

Homeowner
1005 Fairlane Road
Woodbine, MD 21797

**RE: Fairlane Farms, Lot 1
1005 Fairlane Road
Building Permit: B17002053
Well Permit: HO-15-0213**

Dear Homeowner:

This is to advise you that the septic system installation and water well construction for the above referenced property have been inspected and approved. Final approval of the septic system was granted on **8/22/2017**. Final approval of the well line connection to the dwelling was granted on **8/21/2017**. The well construction was completed on **4/29/2016**. Water samples were collected on **9/5/2012, 9/12/2017**.

The water sample results indicate that the water samples submitted for testing were free of coliform and fecal coliform bacteria at the time of sampling and are bacteriologically safe for drinking. This certifies that the initial sampling requirements of COMAR 26.04.04 "Well Regulations" have been met for the water supply system installed under well permit HO-15-0213. Although the submitted sample results are in compliance with COMAR standards, the Health Department does not guarantee water supplies.

This Interim Certificate of Potability will expire **six months** from the date of issuance. Submission of a second bacteriological test indicating the water is free of coliform and fecal coliform bacteria is required prior to the expiration date, after which time a Final Certificate of Potability will be issued. **Failure to submit an additional sample and obtain a Final Certificate of Potability will result in a Notice of Violation and is punishable as a misdemeanor under the Annotated Code of Maryland, Environment Article, 9-1311, subject to a fine of up to \$500 or imprisonment not to exceed three months.**

Please contact (410) 313-1773 to schedule a final water sample appointment or contact a Maryland certified water laboratory to schedule a water sample. A list of laboratories certified by the state of Maryland may be found at the following website:
<http://www.mde.state.md.us/assets/document/WSP-Labs-2010apr16.pdf>

Approving Authority,

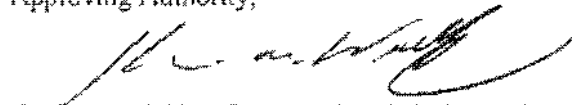

Kevin M. Wolf, L.E.H.S., REHS/RS, Supervisor
Groundwater Management Section
Well & Septic Program

cc: Howard County Dept. of Inspections, Licenses, and Permits
Community Hygiene Program
File

FOUNTAIN VALLEY ANALYTICAL LABORATORY, INC.

1413 Old Taneytown Rd. Westminster, MD (410) 848-1014 (410) 876-4554 FAX (410) 848-0298

REPORT OF ANALYSIS

Laboratory ID #: 116984 Account #: 1920
Reference: Fairlane Farm Lot 1 Company: Robert L Feezer Co- New Homes
Location: 1005 Fairlane Road Requested By: Rick Cross
Woodbine, MD 21797 Source: Well Water
Date/ Time Collected: 9/12/2017 1123 Site: Pressure Tank
Date/Time Rec'd: 9/12/2017 1400 Treatment: **
Chlorine ppm: Free: ND Total: ND pH: 6.1
Collected By: E. Peeling 2731EP Well #: HO-15-0213

PARAMETERS	RESULTS	UNITS	REFERENCE	METHOD	DATE/TIME/ANALYST
Bacteria, Coliform, Total, MPN	<1.0	MPN/ 100 ml	<1.0	SM20 9223	9/13/2017 / 1000 / CRS
Bacteria, E. coli, MPN	<1.0	MPN/ 100 ml	<1.0	SM20 9223	9/13/2017 / 1000 / CRS

NOTES

- 1 **Sample collected prior to Neutralizer/Softener
- 2 MPN/ 100 ml = Most Probable Number [of viable bacteria] per 100 ml of sample.
- 3 Results less than or within the reference range are considered satisfactory and within potable water limits at the time of sampling.
- 4 ND:None Detected
- 5 pH & Chlorine level tested on site
- 6 Visual well check: Sealed, vented cap

Reason for Test : Use & Occupancy

Building Permit # : B17002053

Date Reported: 9/13/2017

FOUNTAIN VALLEY ANALYTICAL LABORATORY, INC.

1413 Old Taneytown Rd. Westminster, MD (410) 848-1014 (410) 876-4554 FAX (410) 848-0298

REPORT OF ANALYSIS

Laboratory ID #: 116812 Account #: 1920
Reference: Fairlane Farm Lot 1 Company: Robert L Feezer Co- New Homes
Location: 1005 Fairlane Road Requested By: Rick Cross
Woodbine, MD 21797 Source: Well Water
Date/ Time Collected: 9/5/2017 1018 Site: Pressure Tank
Date/Time Rec'd: 9/5/2017 1203 Treatment: Neutralizer/Softener (Bypassed)
Chlorine ppm: Free: ND Total: ND pH: 6.1
Collected By: J. Yeager 6176JY Well #: HO-15-0213

PARAMETERS	RESULTS	UNITS	REFERENCE	METHOD	DATE/TIME/ANALYST
Bacteria, Coliform, Total, MPN	13.7	MPN/ 100 ml	<1.0	SM20 9223	9/6/2017 / 1000 / CRS
Bacteria, E. coli, MPN	<1.0	MPN/ 100 ml	<1.0	SM20 9223	9/6/2017 / 1000 / CRS
Nitrate	8.07	mg/L	10	601	9/6/2017 / 0900 / CRS
Turbidity	0.79	NTU	<10	SM20 2130B	9/6/2017 / 0930 / CRS
Sand	NS	mg/L	5	Visual/Gravimetric	9/6/2017 / 0930 / CRS

NOTES

- 1 mg/L = milligrams per liter (also, parts per million)
- 2 MPN/ 100 ml = Most Probable Number [of viable bacteria] per 100 ml of sample.
- 3 NS = None Seen (NS indicates less than 5 mg/L)
- 4 NTU = Nephelometric Turbidity Units
- 5 Results less than or within the reference range are considered satisfactory and within potable water limits at the time of sampling.
- 6 ND:None Detected
- 7 pH & Chlorine level tested on site
- 8 Visual well check: Sealed, vented cap

Reason for Test : Use & Occupancy
Building Permit # : B17002053

Date Reported: 9/6/2017

FOUNTAIN VALLEY ANALYTICAL LABORATORY, INC.

1413 Old Taneytown Rd. Westminster, MD (410) 848-1014 (410) 876-4554 FAX (410) 848-0298

REPORT OF ANALYSIS

Laboratory ID #: 116812 Account #: 1920
Reference: Fairlane Farm Lot 1 Company: Robert L Feezer Co- New Homes
Location: 1005 Fairlane Road Requested By: Rick Cross
Woodbine, MD 21797 Source: Well Water
Date/ Time Collected: 9/5/2017 1018 Site: Pressure Tank
Date/Time Rec'd: 9/5/2017 1203 Treatment: Neutralizer/Softener (Bypassed)
Chlorine ppm: Free: ND Total: ND pH: 6.1
Collected By: J. Yeager 6176JY Well #: HO-15-0213

PARAMETERS	RESULTS	UNITS	REFERENCE	METHOD	DATE/TIME/ANALYST
Bacteria, Coliform, Total, MPN	13.7	MPN/ 100 ml	<1.0	SM20 9223	9/6/2017 / 1000 / CRS
Bacteria, E. coli, MPN	<1.0	MPN/ 100 ml	<1.0	SM20 9223	9/6/2017 / 1000 / CRS
Nitrate	8.07	mg/L	10	601	9/6/2017 / 0900 / CRS
Turbidity	0.79	NTU	<10	SM20 2130B	9/6/2017 / 0930 / CRS
Sand	NS	mg/L	5	Visual/Gravimetric	9/6/2017 / 0930 / CRS

NOTES

- 1 mg/L = milligrams per liter (also, parts per million)
- 2 MPN/ 100 ml = Most Probable Number [of viable bacteria] per 100 ml of sample.
- 3 NS = None Seen (NS indicates less than 5 mg/L)
- 4 NTU = Nephelometric Turbidity Units
- 5 Results less than or within the reference range are considered satisfactory and within potable water limits at the time of sampling.
- 6 ND:None Detected
- 7 pH & Chlorine level tested on site
- 8 Visual well check: Sealed, vented cap

Reason for Test : Use & Occupancy
Building Permit # : B17002053

Date Reported: 9/6/2017



Bureau of Environmental Health

8930 Stanford Blvd, Columbia, MD 21045
Main: 410-313-2640 | Fax: 410-313-2648
TDD 410-313-2323 | Toll Free 1-866-313-6300
www.hchealth.org

Maura J. Rossman, M.D., Health Officer

MEMORANDUM

TO: Barlow Well Drilling

FROM: Sarah Collins, L.E.H.S. SEC
Howard County Health Department
Well and Septic Program

DATE: November 14, 2016

RE: State Water Appropriation and Use Permit for Fairlane Farm
#HO2015G004(01)

The State Water Appropriation and Use Permit for Fairlane Farm has a requirement regarding well spacing and testing:

15. The Permittee shall conduct simultaneous yield tests of wells closer than 100 feet apart, if at least one of the wells is on a lot less than one acre in size. The yield testing shall be conducted to ensure that the minimum yield requirements of COMAR 26.04.04.26 are met. In the event that a well that has been tested simultaneously with other wells does not meet minimum yield standards, the Permittee may relocate a well so as to achieve the 100-foot separation distance, deepen or otherwise modify the well to improve its yield or drill a second well to be used in tandem to meet the minimum yield standards during simultaneous testing. All wells shall comply with well construction standards.

The lots of Fairlane Farm that are less than one acre are lots 1, 2, 3, 4, 5, 6, 8, 9, 23, and 31. If a well on one of these lots is within 100' of another well, a simultaneous yield test of both wells will be required.

Feel free to contact me with any questions at 410-313-6287 or
SCollins@howardcountymd.gov.

I:\2005\05106\dwg\05106 Well Exhibits.dwg, 10/14/2015 11:07:20 AM, 1:1

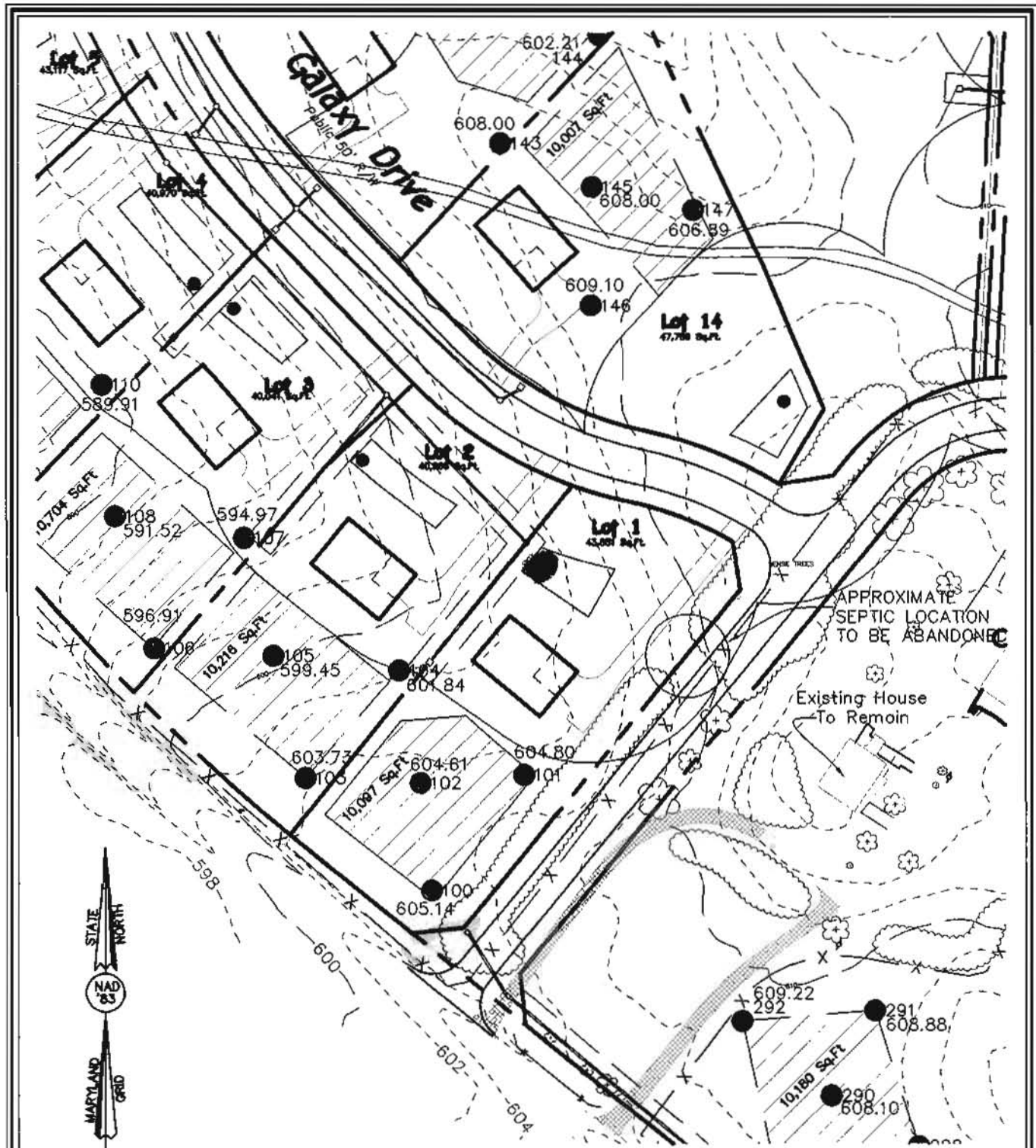

WELL EXHIBIT FAIRLANE FARM

PREVIOUSLY KNOWN AS SCHULTE PROPERTY

LOT 1

LOTS 1 THRU 44, BUILDABLE PRESERVATION PARCEL 'A'
AND NON BUILDABLE PRESERVATION PARCEL 'B' THRU 'H'
TAX MAP #8 PARCELS: 8 & 17 GRIDS: 2 AND 3

FOURTH ELECTION DISTRICT HOWARD COUNTY, MARYLAND

SCALE: 1" = 100' DATE: October 13, 2015

FISHER, COLLINS & CARTER, INC.
CIVIL ENGINEERING CONSULTANTS & LAND SURVEYORS
CENTENNIAL SQUARE OFFICE PARK - 10272 BALTIMORE NATIONAL PIKE
ELLCOTT CITY, MARYLAND 21042
(410) 461 - 2855

FILE INQUIRY NOTES

DATE	RESULTS OF REVIEW FOR FILE
1/23/17	Wells on lots 1+2 are < 100' apart. Need simultaneous yield
	testing. (SC)

FILE INQUIRY NOTES

DATE	RESULTS OF REVIEW FOR FILE
3/20/16	On site during drilling. 75' of NC casing used. Currently at 340'
	hit some water at 90' and most at 310'. (SC)