

LAYOUT 5/22/07 KW INSP 4 _____
 INSP 2 5/22/07 KW INSP 5 _____
 INSP 3 5/23/07 KW INSP 6 _____

ISSUE DATE: 5/9/2007

P 526696 UPGRADE

APPROVAL DATE: 5/23/07 KW

A 520877

PERMIT

TAX ID # 05-417929

ON-SITE SEWAGE DISPOSAL SYSTEM HOWARD COUNTY HEALTH DEPARTMENT BUREAU OF ENVIRONMENTAL HEALTH

K & K Excavating IS PERMITTED TO INSTALL ALTER

ADDRESS: 15882 Frederick Road PHONE NUMBER: 410-442-1336

SUBDIVISION: Fulton Manor II LOT NUMBER: X / 1

ADDRESS: 12315
12276 Pleasant View Drive PROPERTY OWNER: Otha Upchurch

SEPTIC TANK CAPACITY (GALLONS): 1500 OUTLET BAFFLE FILTER REQUIRED

PUMP CHAMBER CAPACITY (GALLONS): N/A COMPARTMENTED TANK REQUIRED

NUMBER OF BEDROOMS: 4

SQUARE FEET PER BEDROOM: _____

LINEAR FEET OF TRENCH REQUIRED: 125

TRENCHES:	Trench to be 3.0 feet wide. Inlet 4.0 feet below original grade. Bottom maximum depth 7.0 feet below original grade. Effective area begins at 5.0 feet below original grade. 3.0 feet of stone below distribution pipe.
LOCATION:	Install (2) approximately 62.5' trenches in the highest portion of the sewage disposal area on contour.
NOTES:	System may not be installed until the existing well for lot 5, which impedes the easement, is removed and a replacement well installed.

PLANS APPROVED: Gabriel A. Creighton DATE: 01/16/2007

- NOTE: PERMIT VOID AFTER 2 YEARS
- NOTE: CONTRACTOR RESPONSIBLE FOR SCHEDULING A PRE-CONSTRUCTION INSPECTION FOR ALL INSTALLATIONS
- NOTE: WATERTIGHT SEPTIC TANKS REQUIRED
- NOTE: ALL PARTS OF SEPTIC SYSTEM SHALL BE 100 FEET FROM ANY WATER WELL
- NOTE: MANHOLE RISERS REQUIRED ON ALL SEPTIC TANKS AND PUMP CHAMBERS UNLESS SPECIFICALLY AUTHORIZED

NEITHER THE HOWARD COUNTY COUNCIL NOR THE HEALTH DEPARTMENT IS RESPONSIBLE FOR THE SUCCESSFUL OPERATION OF ANY SYSTEM PERMITTEE RESPONSIBLE FOR OBTAINING FINAL APPROVAL ON THIS PERMIT CALL 410-313-1771 FOR INSPECTION OF SEPTIC SYSTEM

NOT TO SCALE

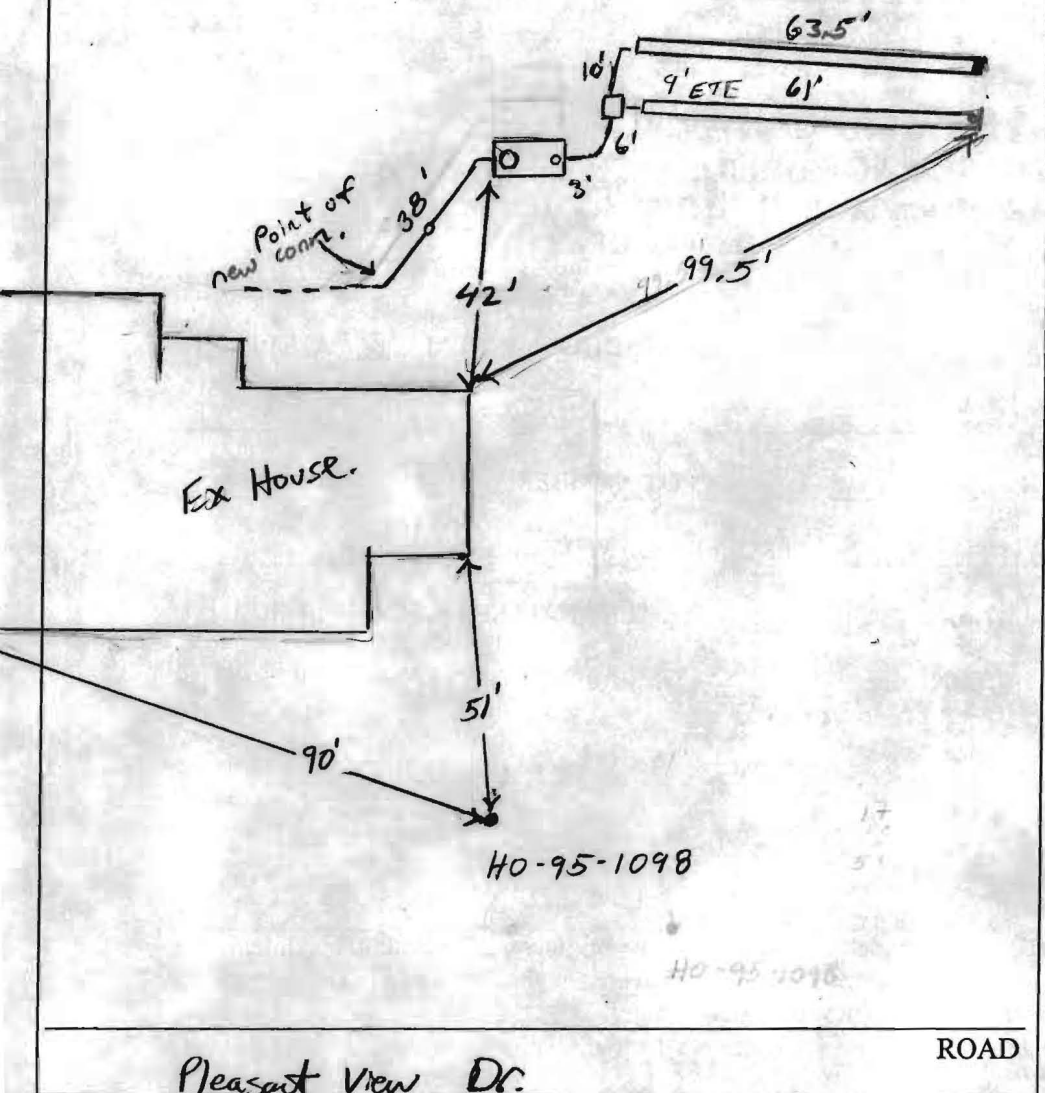

TRENCH/DRAINFIELD DATA		
WIDTH	INLET	BOTTOM
3'	3'	7'
NUMBER OF TRENCHES		2
TOTAL LENGTH		
ABSORPTION AREA		
DISTRIBUTION BOX LEVEL		Yes
DISTRIBUTION BOX BAFFLE		Yes
DISTRIBUTION BOX PORT		NO

SEPTIC TANK DATA	
SEPTIC TANK 1 LEVEL	Yes
CAPACITY	1500 GAL
SEAM LOC	Top
TANK LID DEPTH	1-2'
BAFFLES	Yes / 6" F
BAFFLE FILTER	
MANHOLE LOC	Front
6" PORT LOC	Rear
WATERTIGHT TEST	
SEPTIC TANK 2 LEVEL	
CAPACITY	_____ GAL
SEAM LOC	_____
TANK LID DEPTH	_____
BAFFLES	_____
BAFFLE FILTER	_____
MANHOLE LOC	_____
6" PORT LOC	_____
WATERTIGHT TEST	_____

PRE-CONSTRUCTION 5/22/07 Keep tank 100' from 'new' well. Set D box
 Tip Center of SDA. Install 2x 62' trenches towards right lot line.
 INSTALLATION Trenches to be at this knoll. Remove topsoil off rear
 end of SDA. (KW) 5/22/07 Tank set per installation. Inform
 contractor he needs 6" Baffle on inlet of S.T. plus obs. pipes @
 ends of trenches. OK to continue (KW) 5/23/07 Trenches
 installed per plan. 6" Baffle in S.T. trench in D box.
 OK to backfill (KW)

FINAL INSPECTOR P. Wolf DATE OF APPROVAL 5/23/07

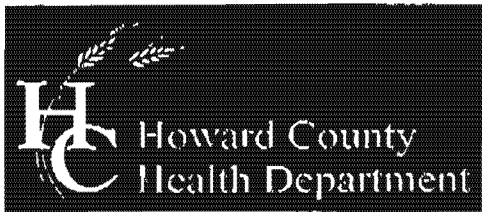

Bureau of Environmental Health
7178 Columbia Gateway Drive, Columbia, MD 21046-2147
(410) 313-2640 Fax (410) 313-2648
TDD (410) 313-2323 Toll Free 1-866-313-6300
website: www.hchealth.org

Peter L. Beilenson, M.D., M.P.H., Health Officer

MEMORANDUM

DATE: 6/1/07
TO: Cindy Hamilton, Chief
Division of Land Development
FROM: Gabriel Creighton, R.S. 
Well and Septic Program
RE: File Number: F-07-047
Title: *Fulton Manor II*
(*Lot 1 and Non-Buildable Bulk Parcel A*)

The Howard County Health Department has reviewed the above referenced originals submittal by Fisher, Collins & Carter, Inc. submitted to DPZ on 5/29/07. Comments listed below need to be addressed prior to Health Department signature of the plat.

- Well completion/abandonment documents have not been submitted/approved for lot 1.

GAC

cc: Well and Septic Program file
Tanya Maenhardt, DLD
Kent Sheubrooks, DLD
Fisher, Collins & Carter Inc. (via facsimile: 410-750-3784)