

8/14/81 FILE FINAL  
APPROVED  
P 31563 C.B.V.

# PERMIT

SEWAGE DISPOSAL SYSTEM

A REPAIR

MARYLAND STATE DEPARTMENT OF HEALTH\*

HOWARD COUNTY

03-283194

ELLICOTT CITY

DISTRICT \_\_\_\_\_

## INDEX

DATE 8/11/81

Jack Fyock

IS PERMITTED TO INSTALL X ALTER \_\_\_\_\_

ADDRESS 13775 Triadelphia Road, Glenelg, Maryland PHONE 988-9270

SUBDIVISION \_\_\_\_\_ ROAD 12395 Route 99 LOT \_\_\_\_\_

PROPERTY OWNER Calvin Day

ADDRESS 12395 Route 99, Woodstock, Md. 21163

SPECIFICATIONS 2nd. house past Mountain View Road on left heading West.

SEPTIC TANK CAPACITY \_\_\_\_\_ GALLONS {needs baffle} 3 Bedrooms per Fyock's memo @ site

DRAIN FIELD \_\_\_\_\_ DEPTH \_\_\_\_\_ FEET. BOTTOM AREA \_\_\_\_\_ SQ. FT.

DEEP TRENCH 52'L DEPTH 10 FEET. BOTTOM AREA \_\_\_\_\_ SQ. FT. (364+7' EFFECTIVE AREA)

SEEPAGE PITS \_\_\_\_\_ ABSORBENT SIDE-WALL AREA \_\_\_\_\_ SQ. FT.

INLET PIPE 3 FT. BELOW ORIGINAL GRADE. MAXIMUM DEPTH 10 FT. BELOW ORIGINAL GRADE

EFFECTIVE DEPTH AT 3 FT. BELOW ORIGINAL GRADE.

LOCATE DISPOSAL AREA \_\_\_\_\_ FT. FROM \_\_\_\_\_ LOT LINE AND \_\_\_\_\_ FT. FROM \_\_\_\_\_ LOT LINE AS SEEN WHEN

FACING LOT FROM SEE BACK OF SHEET

REPAIR - CALL FOR INSPECTION WHEN GROUND IS OPENED UP SO SANITARIAN CAN RECOMMEND

REPAIR. 1 Trench - 52'+ Long, 2' Wide, 7' of stones;

depth 3' Below Original Grade and Maximum Depth 10' for trench

PLANS APPROVED BY C.B.V. for Palmer F. Wine DATE 8/11/81

COVER NO WORK UNTIL INSPECTED AND APPROVED.

NEITHER THE HOWARD COUNTY COUNCIL NOR THE HEALTH DEPARTMENT IS RESPONSIBLE FOR THE SUCCESSFUL OPERATION OF ANY SYSTEM.

NOTE: IF TRENCH IS USED CALL FOR INSPECTION BEFORE PLACING GRAVEL IN TRENCH.

NOTE: NO DRY WELL SHALL EXCEED 15 FOOT IN DIAMETER.

NOTE: ALL PIPE FROM HOUSE TO DISPOSAL AREA MUST BE CAST IRON.

PERMIT VOID AFTER THREE YEARS.

NOTE: INSTALL STAND PIPE ON SEPTIC TANK AND DRY WELL. STAND PIPES MUST BE 6 INCHES IN DIAMETER. CAST IRON, CONCRETE OR TERRA COTTA ACCEPTED.

\*INSTALLER IS RESPONSIBLE FOR OBTAINING FINAL APPROVAL ON THIS PERMIT.

PA 31563

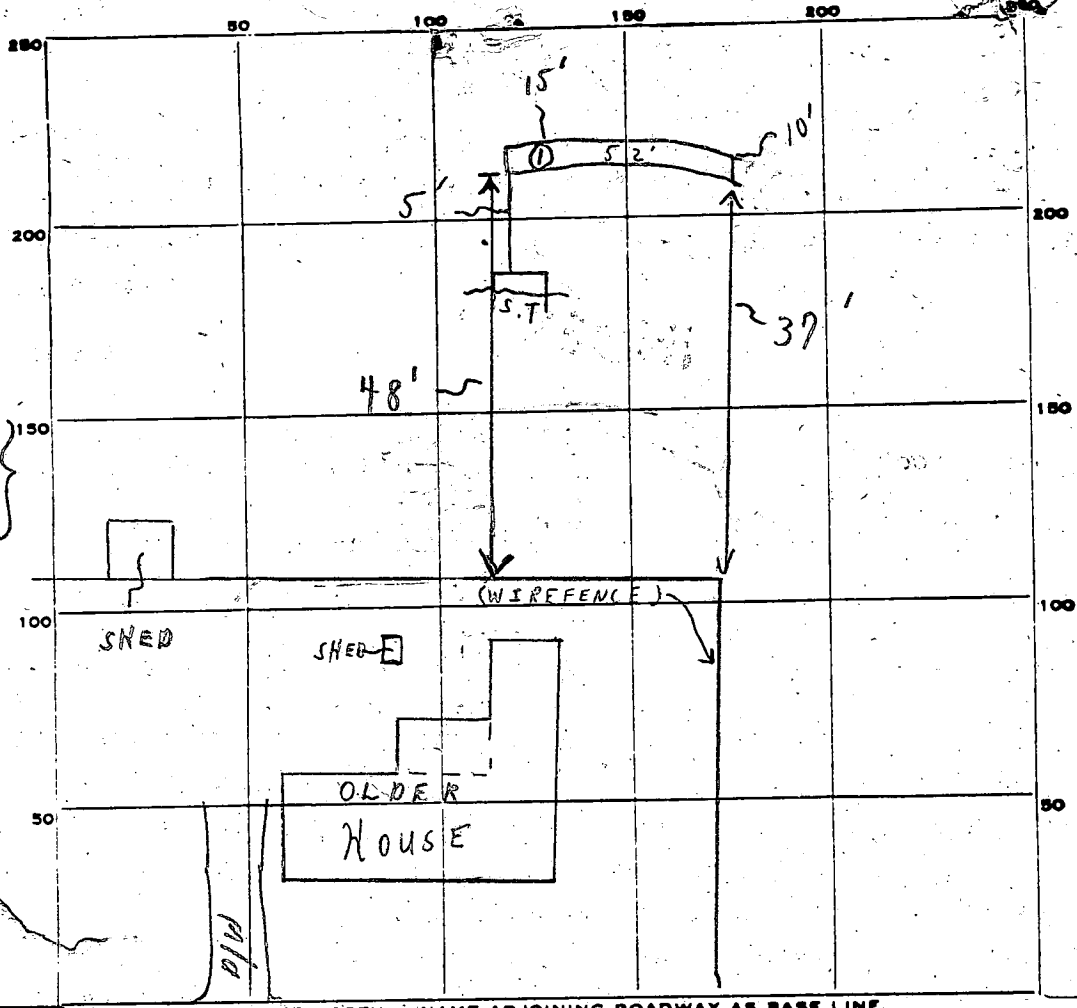

INDICATE NORTH. - NAME ADJOINING ROADWAY AS BASE LINE.

RT. 99

PERMIT CARD

SEPTIC TANK, LEVEL N/A

CLEANOUTS N/A

DISTRIBUTION BOX, LEVEL \_\_\_\_\_

TRENCH  
TRENCH DEPTH 10 FT. TRENCH WIDTH 2 FT.

GRAVEL DEPTH: 50'-8' IN. TOTAL LENGTH 57 FT. 400  
2'-7' IN. 14  
5'-5' IN. 25

NUMBER OF TRENCHES 1 TOTAL BOTTOM AREA \_\_\_\_\_

SEEPAGE PITS, INSIDE DIAMETER \_\_\_\_\_ FT. DEPTH BELOW INLET \_\_\_\_\_ FT.

ABSORBENT AREA 439+ SQ. FT.

REMARKS 8/14/81 (1) TRENCH OK FOR STONE; (2) SYSTEM COMPLETE

C.B.S.

DATE SYSTEM APPROVED 8/14/81

INSPECTOR C. B. Stricker

RT. 32

# FILE INQUIRY NOTES

DATE	RESULTS OF REVIEW FOR FILE
	MEMO TO FILE
8/21/07	The information presented
	in this file does not represent
	the improvements at
	12395 Old Frederick Road (Rte 99).
	The information herein has
	been confirmed by field observation
	as representing the conditions
	at 12375 Old Frederick Rd. * *
	REF
	8/21/2007