

HOWARD COUNTY  
PERMIT APPLICATION

PERMIT NUMBER  
**606000 2905**

Building Address 12275 Old Frederick Road  
Marysville, Md 21104  
Suite/Apt. #: \_\_\_\_\_ SDP/WP/Petition #: \_\_\_\_\_  
Census Tract \_\_\_\_\_ Subdivision \_\_\_\_\_  
Section \_\_\_\_\_ Area 43,522 Lot 1  
Old Map 5FB  
Tax Map TAM 76JF2 Parcel 298 Grid \_\_\_\_\_  
Zoning \_\_\_\_\_ Map Coordinates \_\_\_\_\_ Lot size \_\_\_\_\_

Property Owner's Name Jennis L. & Earline C. Parale  
Address 12275 Old Frederick Road  
City Marysville State Md Zip Code 21104  
Home Phone (410) 442-1005 Work Phone (410) 442-0512  
Applicant's Name & Mailing Address, (if other than stated hereon):  
Phone \_\_\_\_\_ Fax \_\_\_\_\_

Existing Use SFD  
Proposed Use SFD Pool Swimming  
Estimated Construction Cost \$ 17,000 to P.  
Description of Work Demolish and Remove  
existing wood deck and install  
new 16' x 24' above ground  
pool.

Contractor Company Kayak East Coast, Inc.  
Contact Person \_\_\_\_\_  
Address 8813 Fort Smallwood Road  
City Pasadena State Md Zip Code 21122  
License No. 51712  
Phone (410) 439-1244 Fax (410) 439-1446

Occupant or Tenant Jennis L. Parale  
Contact Name Jennis L. Parale  
Address 12275 Old Frederick Road  
City Marysville State Md Zip Code 21104  
Phone (410) 525-0152 Fax (410) 525-0154

Engineer or Architect Company \_\_\_\_\_  
Contact Person \_\_\_\_\_  
Address \_\_\_\_\_  
City \_\_\_\_\_ State \_\_\_\_\_ Zip Code \_\_\_\_\_  
Phone \_\_\_\_\_ Fax \_\_\_\_\_

BUILDING DESCRIPTION - COMMERCIAL

BUILDING DESCRIPTION - RESIDENTIAL

Building Characteristics	Utilities
Height: _____	Water Supply: _____ Public _____ Private _____
No. of stories: _____	Sewage Disposal: _____ Public _____ Private _____
Gross area, sq. ft. per floor: _____	Electric Yes <input type="checkbox"/> No <input type="checkbox"/>
Use group: _____	Gas Yes <input type="checkbox"/> No <input type="checkbox"/>
Construction type: _____ Reinforced Concrete _____ Structural Steel _____ Masonry _____ Wood Frame _____ State Certified Modular _____	Heating System: _____ Electric <input type="checkbox"/> Oil <input type="checkbox"/> Natural Gas <input type="checkbox"/> Propane Gas <input type="checkbox"/>
	Sprinkler system: N/A <input type="checkbox"/> Full _____ Partial _____ Other Suppression _____ # of Heads _____

Building Characteristics	Utilities
SF Dwelling <input checked="" type="checkbox"/> SF Townhouse <input type="checkbox"/>	Water Supply: _____ Public <input checked="" type="checkbox"/> Private _____
Depth _____ Width _____	Sewage Disposal: _____ Public <input checked="" type="checkbox"/> Private _____
1st floor: <u>39'</u> <u>26'</u>	Electric Yes <input checked="" type="checkbox"/> No <input type="checkbox"/>
2nd floor: <u>39'</u> <u>26'</u>	Gas Yes <input checked="" type="checkbox"/> No <input type="checkbox"/>
Basement: <u>39'</u> <u>26'</u>	Heating System: _____ Electric <input type="checkbox"/> Oil <input type="checkbox"/> Natural Gas <input checked="" type="checkbox"/> Propane Gas <input type="checkbox"/>
Finished Basement <input checked="" type="checkbox"/> Unfinished Basement <input type="checkbox"/>	Sprinkler system: N/A <input type="checkbox"/> NFPA #13D _____ NFPA #13R _____ Other: _____
Crawl space <input type="checkbox"/> Slab on Grade <input type="checkbox"/>	
No. of Bedrooms <u>4</u>	
Height: <u>40'</u>	
Multi-family dwellings: _____	
No. of efficiency units: _____	
No. of 1 BR units: _____	
No. of 2 BR units: _____	
No. of 3 BR units: _____	
Other Structure: <u>Garage</u>	
Dimensions: <u>25' x 24'</u>	
Footings: _____	
Roof Height: _____	
State Certified Modular _____	
Manufactured Home _____	

THE UNDERSIGNED HEREBY CERTIFIES AND AGREES AS FOLLOWS: (1) THAT HE/SHE IS AUTHORIZED TO MAKE THIS APPLICATION; (2) THAT THE INFORMATION IS CORRECT; (3) THAT HE/SHE WILL COMPLY WITH ALL REGULATIONS OF HOWARD COUNTY WHICH ARE APPLICABLE THERETO; (4) THAT HE/SHE WILL PERFORM NO WORK ON THE ABOVE REFERENCED PROPERTY NOT SPECIFICALLY DESCRIBED IN THIS APPLICATION; (5) THAT HE/SHE GRANTS COUNTY OFFICIALS THE RIGHT TO ENTER ONTO THIS PROPERTY FOR THE PURPOSE OF INSPECTING THE WORK PERMITTED AND POSTING NOTICES.

Jennis Parale  
Applicant's Signature  
Title/Company \_\_\_\_\_

Jennis Parale  
Print Name  
7/31/06  
Date

Checks payable to: **DIRECTOR OF FINANCE OF HOWARD COUNTY**  
\*\* PLEASE WRITE NEATLY AND LEGIBLY. \*\*  
- FOR OFFICE USE ONLY -

AGENCY	DATE	SIGNATURE APPROVAL	DPZ SETBACK INFORMATION	PROPERTY ID#
Land Development, DPZ			Front: _____	Filing fee: \$ _____
State Highway			Rear: _____	Permit fee: \$ _____
Building Official			Side: _____	Excise tax: \$ _____
Dev. Engineering, DPZ	<u>8/10/06</u>	<u>[Signature]</u>	Side St.: _____	Add'l per. fee: \$ _____
Health			All minimum setbacks met?	TOTAL FEES: \$ _____
Fire Protection			YES <input type="checkbox"/> NO <input type="checkbox"/>	Sub-total paid: \$ _____
Is Sediment Control approval required prior to issuance?			Is Entrance Permit required?	Balance due: \$ _____
YES <input type="checkbox"/> NO <input type="checkbox"/>			YES <input type="checkbox"/> NO <input type="checkbox"/>	Check # <u>cash</u>
CONTINGENCY CONSTRUCTION START: <input type="checkbox"/>			Historic District? <input type="checkbox"/>	Validation # _____
ONE STOP SHOP: <input type="checkbox"/>			YES <input type="checkbox"/> NO <input type="checkbox"/>	
Distribution of Copies: _____	White: Building Official	Green: LDD, DPZ	Lot Coverage for NewTown Zone _____	Accepted by _____
Yellow: DED, DPZ	Pink: Health	Gold: SHA	SDP/Red-line approval date _____	

PROPERTY KNOWN AS: LOT 1  
LOTS 1 & 2  
"SHIPLEY PROPERTY"  
PROFESSIONAL DISTRICT  
HOWARD COUNTY, MD  
Plat 3000

THIS PLAT CAN NOT BE USED TO ESTABLISH  
PROPERTY LINES OR CORNERS.

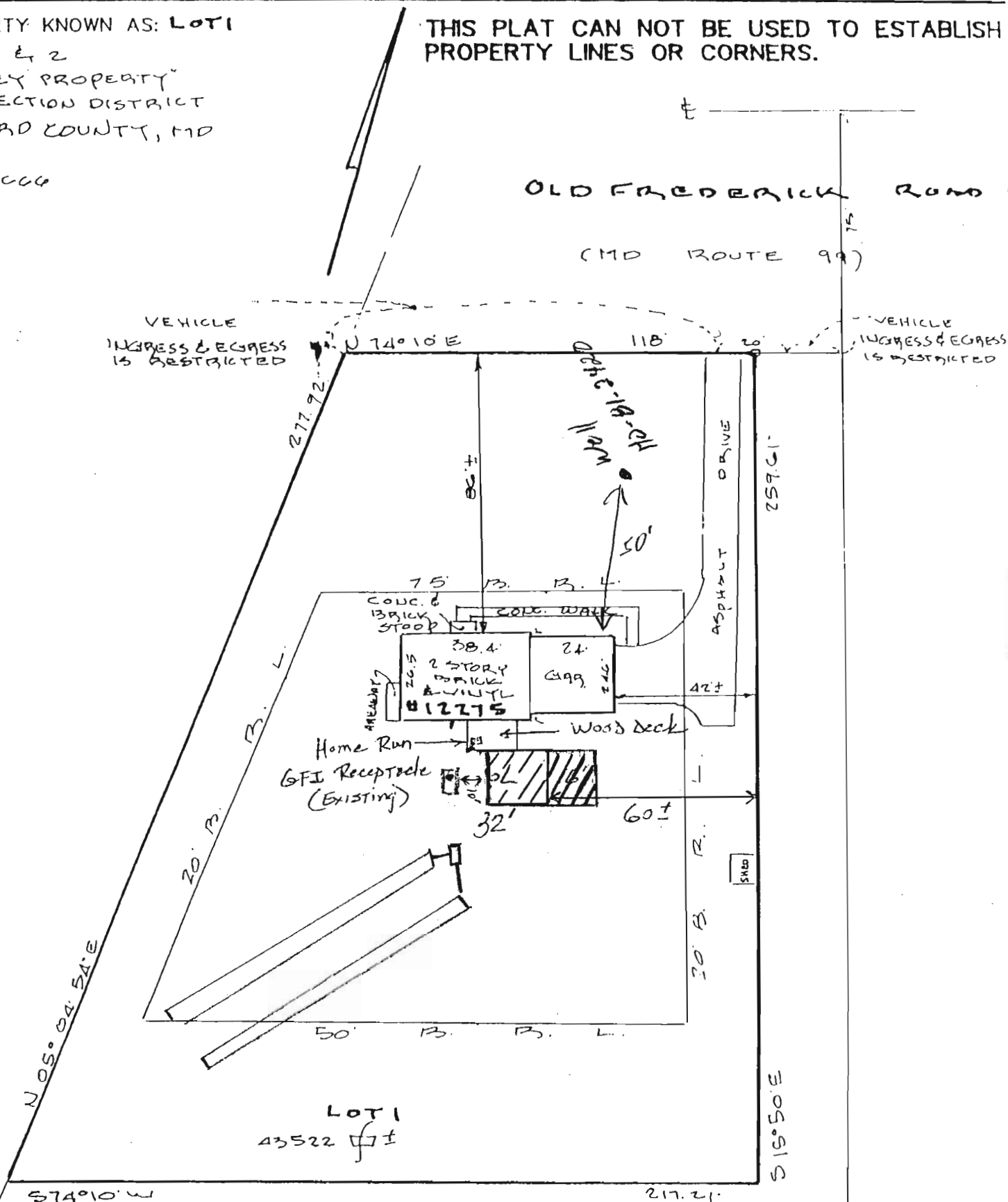

APPROVED

WALK-THRU BUILDING PERMIT

LOT 2 BP# B06002905 A# 42120  
 APP. SAN SFD DATE: 8/10/06  
 DESC. OF WORK: 16' x 24'  
45sq. yard pool

LOCATION DRAWING

CERTIFICATION

This is to certify that I have surveyed the property known as: 12275 OLD FREDERICK ROAD

The information shown has been established by current acceptable survey procedures and from available record information. This drawing is to be used for Title Transfer Financing, or Refinancing Only and IS NOT to be used for the Establishment of Property Lines, Location for Fences, Garages, Buildings, or other Existing or Future Improvements.

SEAL



Walter Park

SCALE 1" = 40'

DATE 11-11-03

LDE Inc.

9250 Rumsey Road Suite 106  
Columbia, Maryland 21045

(410) 715-1070 (Balt.)  
(301) 596-3424 (Wash)  
(410) 715-9540 (Fax)

Tax ID 03-304175

8-2-88 ✓  
1 pm  
8-3-88 am ✓

# PERMIT

P 42170  
42170  
A 24093

SEWAGE DISPOSAL SYSTEM

MARYLAND STATE DEPARTMENT OF HEALTH\*

DISTRICT 3rd

HOWARD COUNTY  
BUREAU OF ENVIRONMENTAL HEALTH  
461-9933

## INDEXED

DATE 7/22/87

DATE SYSTEM APPROVED 8-3-88

INSPECTOR JEN

Frall Septic Service, Inc.

IS PERMITTED TO INSTALL X ALTER

ADDRESS P. O. Box 659, Mt. Airy, Maryland 21771 PHONE 795-5674

SUBDIVISION Shipley Property ROAD ~~12275~~ 12275 Old Frederick Rd LOT 1

PROPERTY OWNER James LePalvie, Jr. Ron Lovelace PAT DENNIS

ADDRESS 2780 Francis Scott Key Highway, Taneytown, MD 21787

IF GARBAGE GRINDER IS USED INCREASE SEPTIC TANK CAPACITY BY 50% AND ABSORPTION AREA BY 22%.

GARBAGE GRINDER? YES \_\_\_\_\_ NO X

199  
760

SEPTIC TANK CAPACITY 1250 GALLONS NUMBER OF BEDROOMS 4

TRENCHES - 190 sq. ft. per bedroom. Trench to be 2 feet wide. Inlet 4.5 feet below original grade. Bottom maximum depth 8.5 feet below original grade. Effective area begins at 4.5 feet below original grade. 4 feet of stone below distribution pipe.

LOCATION - Place the distribution box 135 feet up the left (259.01') lot line and 100 feet off the same lot line as seen when facing the lot from Route 99. Run trenches on contour toward the rear of lot.

NOTE - No trench to exceed 100 feet in length. Provide 6" - 8" diameter cleanout and cap to grade or above on septic tank. OK/CW

BLDG. PERMIT SIGNED  
AND RETURNED 4/8/92

Serial # B00104797  
Not used

PLANS APPROVED BY Sid Abel DATE 12/18/87

COVER NO WORK UNTIL INSPECTED AND APPROVED.

NEITHER THE HOWARD COUNTY COUNCIL NOR THE HEALTH DEPARTMENT IS RESPONSIBLE FOR THE SUCCESSFUL OPERATION OF ANY SYSTEM.

NOTE: CLEANOUT REQUIRED EVERY 70 FEET OF SEWER LINE AND/OR AT 90° SWEEPS IN LINES FROM HOUSE TO DRAIN FIELDS.

NOTE: ALL PARTS OF SEPTIC SYSTEMS (I.E., TANK, DISTRIBUTION BOX, TRENCHES) TO BE 100 FEET FROM WELL. (UNLESS OTHERWISE SPECIFICALLY AUTHORIZED)

NOTE: IF DEEP TRENCH(IES) ARE USED CALL FOR INSPECTION BEFORE AND AFTER PLACING GRAVEL IN TRENCH(IES).

NOTE: NO DRY WELL SHALL EXCEED 15 FOOT IN DIAMETER. NO ABSORPTION TRENCH TO EXCEED 100 FEET IN LENGTH.

NOTE: ALL PIPE FROM HOUSE TO SEPTIC TANK MUST BE CAST IRON OR SCHEDULE 40 PVC OR ABS.

PERMIT VOID AFTER TWO YEARS.

NOTE: INSTALL STAND PIPE ON SEPTIC TANK AND DRY WELL. STAND PIPES MUST BE 6 INCHES IN DIAMETER. CAST IRON, CONCRETE OR TERRA COTTA OR PVC OR ABS ACCEPTED. IF TOP OF SEPTIC TANK IS DEEPER THAN 3 FEET, MANHOLE TO GRADE REQUIRED.

NOTE: DISTRIBUTION BOXES MUST HAVE BAFFLES.

ADD TO SUNDAY  
BLDG. PERMIT SIGNED  
AND RETURNED 7-18-96

Serial # B00101006

**\*INSTALLER IS RESPONSIBLE FOR OBTAINING FINAL APPROVAL ON THIS PERMIT**

\*CALL 461-9933 FOR INSPECTION OF SEPTIC SYSTEMS.

EH - 2-1186

A-2-1186  
42170