

Memo

FROM

JOSEPH L. MAYNE WELL DRILLER

This was a dry hole
on Lot 3. Sec 4 Beaufort
Park. They don't want
any more wells drilled.



SL
0776
—
07
881
881

May 1978

Joseph Mayne

NOTES:

- 1) B.R.L. information, if shown, was obtained from existing record plot or local agencies and is not guaranteed by NTT, Inc.
- 2) Building line and/or Flood Zone information is subject to the interpretation of the originator
- 3) NTT, Inc. does not certify to unshown or unrecorded encroachments or overlaps.
- 4) Property markers not found, or guaranteed by this location.
- 5) Setback distance accuracy: 1/2".

11/30/00
 - OK to proceed w/rep
 - back in 30' off well
 (DTC)

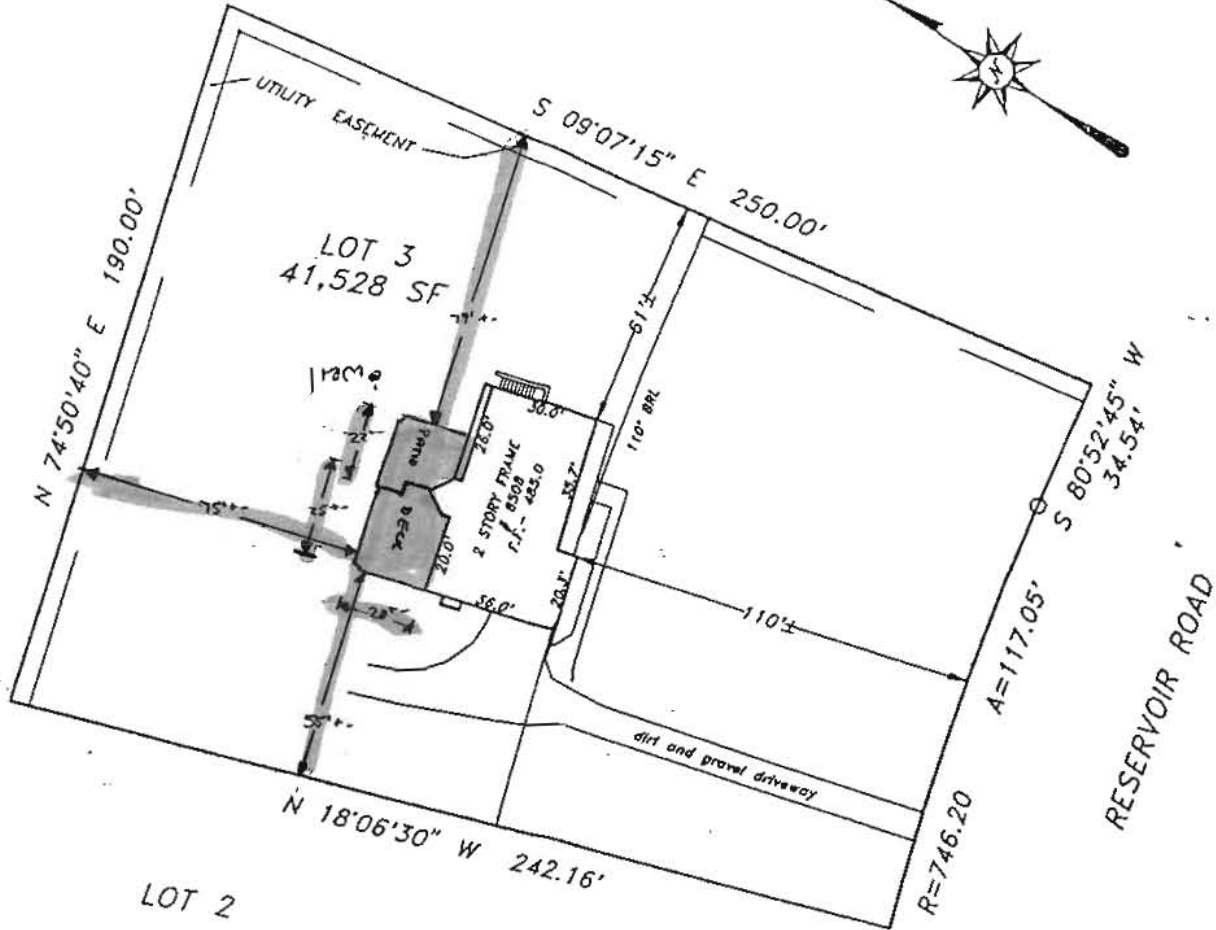

Subject property is shown in Zone C on the National Flood Insurance Program Flood Insurance Rate Map of Howard County, Maryland. Panel # 41 of 45 Community Panel # 240044-00 418 Effective date: December 4, 1986

This is to certify that I have surveyed the property shown hereon, being known as **LOT 3**
8508 RESERVOIR ROAD
 recorded in the Land Records of Howard County, Maryland in Plot Bk. 25/85 Liber Folio for the purpose of locating the improvements thereon.



LOCATION DRAWING
 8508 RESERVOIR ROAD
 BEAUFORT PARK
 5TH ELECTION DISTRICT
 HOWARD COUNTY, MARYLAND

NTT Associates, Inc.
 16205 Old Frederick Road
 Mt. Airy, Maryland 21771
 Ph. (410)442-2031
 Fax No. (410)442-1315

Scale:	1" = 50'
Date:	JANUARY 16, 1997
Field by:	JLM
Drawn by:	JLM
Drawing #	MISC 3499

- * This plat is of benefit to the consumer only insofar as it is required by a lender or a title insurance company or its agent in connection with contemplated transfer, financing, or refinancing purposes.
- * This plat is not to be relied upon for the establishment of location of fences, garages, buildings, or other existing or future structures.
- * This plat does not provide for the accurate identification of property boundary lines, but such identification may not be required for the transfer of title or for securing financing or refinancing.