



Building Permit Application

Howard County Maryland
Department of Inspections, Licenses and Permits
3430 Court House Drive
Permits: 410-313-2455
www.howardcountymd.gov

Date Received: _____

Permit No.: _____

Building Address: 13901 HALLOWELL CT
 City: DAYTON State: MO Zip Code: 21036
 Suite/Apt. # _____ SDP/NP/BA #: _____
 Census Tract: 6051.03 Subdivision: TRIDELPHIA MILK FARMS
 Section: 1 Area: 2 Lot: 1
 Tax Map: _____ Parcel: _____ Grid: _____
 Zoning: RE-2000 Map Coordinates: _____ Lot Size: 3 AC

Property Owner's Name: CHARLES L. MALONEY / MARSHA E. MALONEY
 Address: 13901 HALLOWELL CT
 City: DAYTON State: MO Zip Code: 21036
 Phone: 301 854 1542 Fax: _____
 Email: CHUCK MALONEY 1945 @ GMAIL.COM
 Applicant's Name & Mailing Address, (If other than stated herein)
 Applicant's Name: SAME AS ABOVE
 Address: _____
 City: _____ State: _____ Zip Code: _____
 Phone: _____ Fax: _____
 Email: _____

Existing Use: PERSONAL
 Proposed Use: PERSONAL
 Estimated Construction Cost: \$ 26,000
 Description of Work: INLARGE EXISTING 14x12 DECK TO 20x12 - ADDING 6x12 OF NEW DECK TO WEST SIDE
 Occupant or Tenant: _____
 Was tenant space previously occupied? Yes No
 Contact Name: _____
 Address: _____
 City: _____ State: _____ Zip Code: _____
 Phone: _____ Fax: _____
 Email: _____

Contractor Company: WESTERN HOME IMPROVEMENT CO
 Contact Person: LEO ZECOSTROG
 Address: 10719 SCAGGSVILLE RD
 City: LAWRENCE State: MO Zip Code: 20723
 License No.: 18230
 Phone: 301 490 8869 Fax: _____
 Email: _____

Engineer/Architect Company: N/A
 Responsible Design Prof.: _____
 Address: _____
 City: _____ State: _____ Zip Code: _____
 Phone: _____ Fax: _____
 Email: _____

Commercial Building Characteristics	Residential Building Characteristics
Height: _____	<input type="checkbox"/> SF Dwelling <input type="checkbox"/> SF Townhouse
No. of stories: _____	Depth _____ Width _____
Gross area, sq. ft./floor: _____	1 st floor: _____
Area of construction (sq. ft.): _____	2 nd floor: _____
Use group: _____	Basement: _____
Construction type: _____	<input type="checkbox"/> Finished Basement
<input type="checkbox"/> Reinforced Concrete	<input type="checkbox"/> Unfinished Basement
<input type="checkbox"/> Structural Steel	<input type="checkbox"/> Crawl Space
<input type="checkbox"/> Masonry	<input type="checkbox"/> Slab on Grade
<input type="checkbox"/> Wood Frame	No. of Bedrooms: _____
<input type="checkbox"/> State Certified Modular	<u>Multi-family Dwelling</u>
	No. of efficiency units: _____
	No. of 1 BR units: _____
	No. of 2 BR units: _____
	No. of 3 BR units: _____
	Other Structure: _____
	Dimensions: _____
<input checked="" type="checkbox"/> Roadside Tree Project Permit	Footings: _____
<input type="checkbox"/> Yes <input type="checkbox"/> No	Roof: _____
Roadside Tree Project Permit # _____	<input type="checkbox"/> State Certified Modular
	<input type="checkbox"/> Manufactured Home

Utilities
<u>Water Supply</u>
<input type="checkbox"/> Public
<input checked="" type="checkbox"/> Private
<u>Sewage Disposal</u>
<input type="checkbox"/> Public
<input checked="" type="checkbox"/> Private
Electric: <input type="checkbox"/> Yes <input type="checkbox"/> No
Gas: <input type="checkbox"/> Yes <input checked="" type="checkbox"/> No
<u>Heating System</u>
<input checked="" type="checkbox"/> Electric <input type="checkbox"/> Oil
<input type="checkbox"/> Natural Gas <input type="checkbox"/> Propane Gas
<input type="checkbox"/> Other: _____
<u>Sprinkler System:</u>
<input type="checkbox"/> Yes <input checked="" type="checkbox"/> No
Grading Permit Number: _____
Building Shell Permit Number: _____

THE UNDERSIGNED HEREBY CERTIFIES AND AGREES AS FOLLOWS: (1) THAT HE/SHE IS AUTHORIZED TO MAKE THIS APPLICATION; (2) THAT THE INFORMATION IS CORRECT; (3) THAT HE/SHE WILL COMPLY WITH ALL REGULATIONS OF HOWARD COUNTY WHICH ARE APPLICABLE THERETO; (4) THAT HE/SHE WILL PERFORM NO WORK ON THE ABOVE REFERENCED PROPERTY NOT SPECIFICALLY DESCRIBED IN THIS APPLICATION; (5) THAT HE/SHE GRANTS COUNTY OFFICIALS THE RIGHT TO ENTER ONTO THIS PROPERTY FOR THE PURPOSE OF INSPECTING THE WORK PERMITTED AND POSTING NOTICES.

Applicant's Signature: Charles L. Maloney Print Name: CHARLES L. MALONEY
 Email Address: CHUCK MALONEY 1945 @ GMAIL.COM Date: NOV 13, 2017
 Title/Company: _____

Checks Payable to: DIRECTOR OF FINANCE OF HOWARD COUNTY
 PLEASE WRITE NEATLY & LEGIBLY
 -FOR OFFICE USE ONLY-

AGENCY	DATE	SIGNATURE OF APPROVAL
Scots Highways		
Building Officials		
PSZA (Zoning)		
PSZA (Engineering)		
Health	<u>11/15/17</u>	<u>[Signature]</u>

Is Sediment Control approval required for issuance? Yes No
 CONTINGENCY CONSTRUCTION START

DPZ SETBACK INFORMATION
Front: _____
Rear: _____
Side: _____
Side St.: _____
All minimum setbacks met? <input type="checkbox"/> Yes <input type="checkbox"/> No
Is Entrance Permit Required? <input type="checkbox"/> Yes <input type="checkbox"/> No
Historic District? <input type="checkbox"/> Yes <input type="checkbox"/> No
Lot Coverage for New Town Zone: _____
SDP/Red-line approval date: _____

Filing Fee	\$
Permit Fee	\$
Tech Fee	\$
Excise Tax	\$
PSFS	\$
Guaranty Fund	\$
Add'l per Fee	\$
Total Fees	\$
Sub- Total Paid	\$
Balance Due	\$
Check #	#

Not in flood plain area as per F.E.M.A. Community Panel No 240044 0031 B

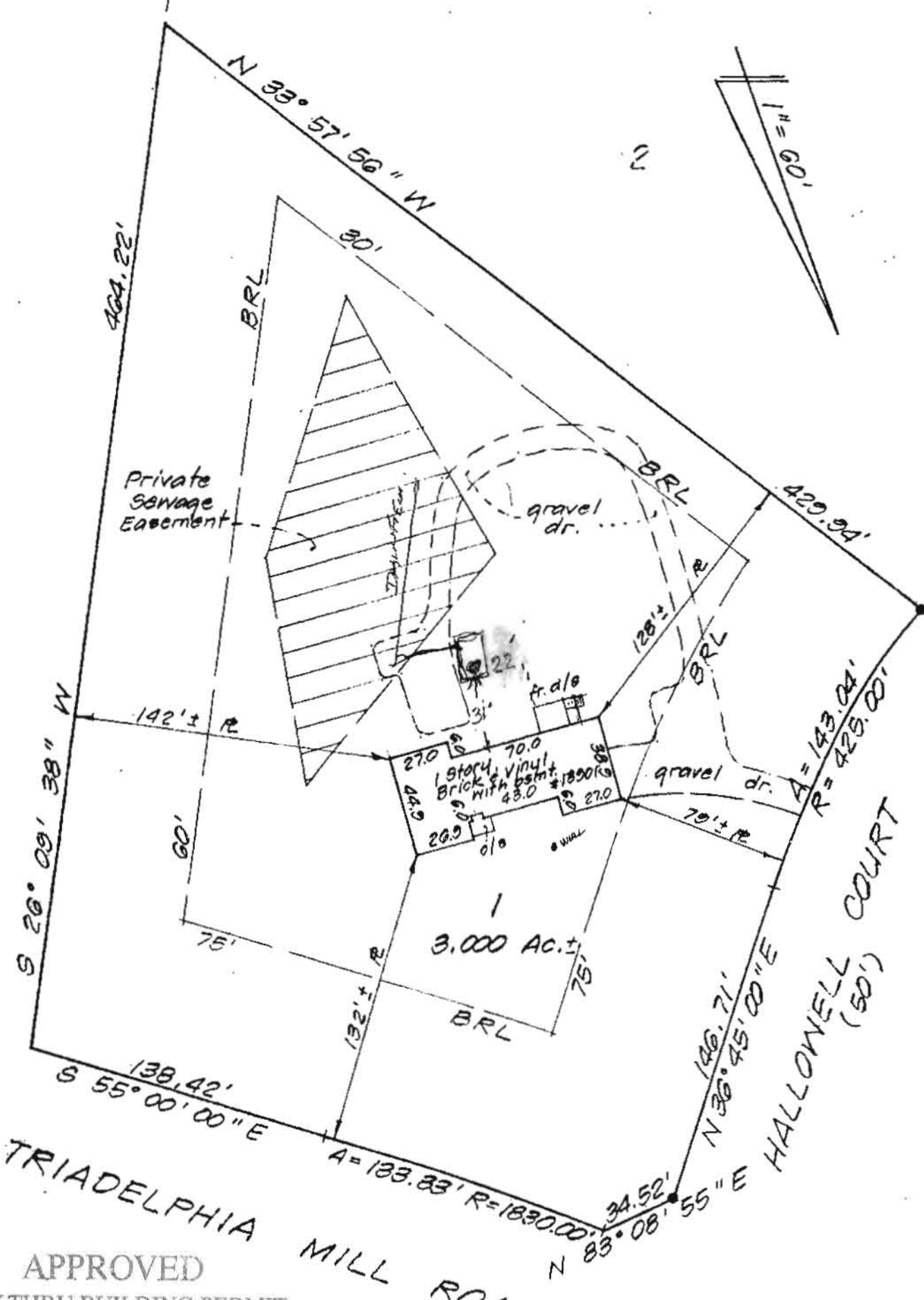

APPROVED
WALK-THRU BUILDING PERMIT
BP# _____ A# _____
APP. SAN Robert Freeman DATE: 11/15/17
DESC. OF WORK: Enlarge existing deck
14' x 12' to 20' x 12'

I hereby certify that I have carefully located the improvements as shown hereon in accordance with recorded property description, and that there are no encroachments except as indicated.

2-23-93
Date _____
WESLEY COOK, JR.
Registered Professional Land Surveyor
Maryland No. 3154



Corridor Title Co. Case # 90-30-93
HOUSE LOCATION SURVEY
13901 Hallowell Court
Lot 1 Area 2 Section 1
TRIADELPHIA MILL FARMS
5th Election District
Howard County, Maryland
Plat Book _____ Plat 4900 930203