

# APPLICATION

A 21727

## SEWAGE DISPOSAL TESTING

P \_\_\_\_\_

STATE OF MARYLAND - DEPARTMENT OF HEALTH AND MENTAL HYGIENE

HOWARD COUNTY HEALTH DEPARTMENT  
ENVIRONMENTAL HEALTH SERVICES

DISTRICT 3

P. O. BOX 476, ELLICOTT CITY, MARYLAND 21043  
TELEPHONE: 465-5000, EXT. 356

DATE 6/26/75

*Preliminary*

*4-12' Loles  
on 10,000 sq. ft.*

*3 B.R. 1000 gal. septic tank | 4 B.R. 1250 gal. septic tank*  
Drywell & trench system to have 125 sq. ft. effective sidewall absorption area per bedroom to begin below the first 4 1/2 ft. of non-porous soil. Maximum depth permitted for drywell or trench is 11 ft. below original grade. Place the drywell 153 ft. from the front lot line and 30 ft. from the left side line, as seen when facing the property from the right-of-way. Start the trench after a five foot earth buffer and over it the necessary distance on level ground. Call for inspection of trench before gravel is installed.

TO: THE COUNTY HEALTH OFFICER  
ELLICOTT CITY, MARYLAND

*NOTE: Drywell & trench must be downhill and at least 75 ft. away from water wells.*

I, HEREBY, APPLY FOR THE NECESSARY TEST IN ORDER TO CONSTRUCT (OR RECONSTRUCT) A SEWAGE DISPOSAL SYSTEM.

PROPERTY OWNER Vincent Vecera and John R. Burns

ADDRESS Old Frederick Road, Marriottsville, Md. PHONE 328-2634

PROPERTY LOCATION:

SUBDIVISION (Marriott Manor) LOT NO. Parcel 10

ROAD AND DESCRIPTION Old Frederick Road - North side - West of Marriottsville Road

SIZE OF LOT 5.017 acres TYPE BLDG. 3 or 4

IF NOT SINGLE RESIDENCE DESCRIBE \_\_\_\_\_  
NUMBER OF BEDROOMS (Single Fmly. Dwllg.)

THE SYSTEM INSTALLED UNDER THIS APPLICATION IS ACCEPTABLE ONLY UNTIL PUBLIC FACILITIES BECOME AVAILABLE.

SIGNATURE OF APPLICANT /s/ John R. Burns

✓ APPROVED BY Frank Skinner FOR Drywell & trench DATE 12/17/75  
(KIND OF SYSTEM)

REJECTED BY \_\_\_\_\_ FOR \_\_\_\_\_ DATE \_\_\_\_\_  
(KIND OF SYSTEM)

HOLD PENDING FURTHER TESTS \_\_\_\_\_ DATE \_\_\_\_\_

REASONS FOR REJECTION OR HOLDING 7/24/75 Perc. test O.K., needs signed individual plot F.S.

*CITY WATER EXISTS MR 9/18/88*

# THIS IS NOT A PERMIT

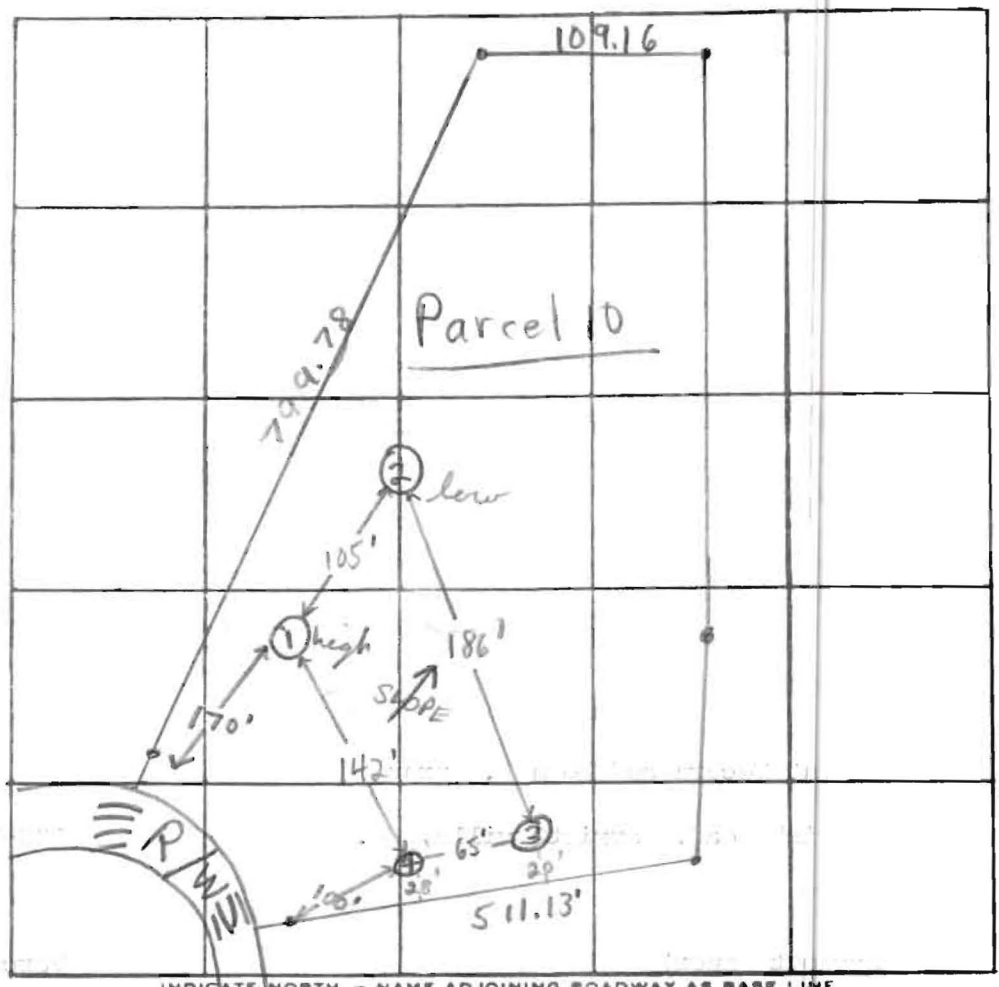
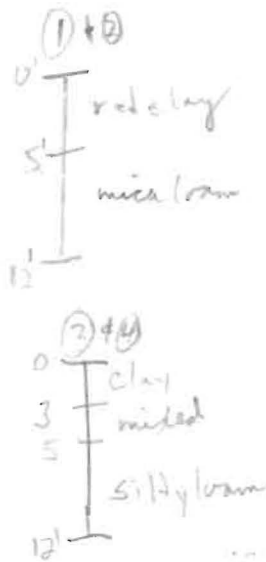

X=6  
180 BR  
Inv 4 1/2  
Lot 8 1/2

INDICATE NORTH. - NAME ADJOINING ROADWAY AS BASE LINE

DATE	TEST NO.	DEPTH	PRE-WET		TEST - 1" DROP		TIME	
			START	STOP	START	STOP		
7/8/75	1 high	5'	11:15	11:17	11:17	11:19	2 min	
	1A	12'	11:15	11:18	11:18	11:27	9 min	
	2 low	5'	11:17	11:20	11:20	11:24	4 min	
	2A	12'	11:17	11:25	11:25	11:37	12 min	
	3	4 1/2'	11:31	11:32	11:32	11:33	1 min	
	3A	12'	11:31	11:35	11:35	11:43	8 min	
	4	12'	Visual; clayey to 4' silty loam below					

6 min avg  
inst 4 1/2 ft.  
125 SQ FT  
/BR

REMARKS ① Dis 50' away from property line  
 TYPE OF SOIL micc-silt loam below top 3-5' clay  
 TESTED BY F.S. ALSO PRESENT: Feagater