



Building Permit Application

Howard County Maryland
Department of Inspections, Licenses and Permits
3430 Court House Drive
Permits: 410-313-2455
www.howardcountymd.gov

Date Received: _____

Permit No.: _____

Building Address: 2286 Dunell Rd
City: Woodbine State: MD Zip Code: 21777
Suite/Apt. # _____ SDP/WP/BA #: _____
Census Tract: _____ Subdivision: C. Miller Jayces
Section: _____ Area: _____ Lot: 23
Tax Map: 13 Parcel: 307 Grid: 4
Zoning: _____ Map Coordinates: _____ Lot Size: 8,38

Property Owner's Name: Michael Bronsby
Address: 2286 Dunell Rd
City: Woodbine State: MD Zip Code: 21777
Phone: 410 487 2381 Fax: _____
Email: _____

Applicant's Name & Mailing Address, (If other than stated herein)
Applicant's Name: Karen Rowley
Address: 293 Southland Ct
City: Dumbarton State: MD Zip Code: 20754
Phone: 410 507 7705 Fax: _____
Email: _____

Existing Use: SFD
Proposed Use: In ground pool
Estimated Construction Cost: \$ 35,000
Description of Work: 35' x 17' in ground pool, concrete, depth 3' to 4', fence to code

Contractor Company: Sunrise Premier Pools
Contact Person: D. Sappenter
Address: 13543 Cape St Claire Rd
City: Annapolis State: MD Zip Code: 21407
License No.: 45494
Phone: 410 349 3852 Fax: _____
Email: _____

Occupant or Tenant: _____
Was tenant space previously occupied? Yes No
Contact Name: _____
Address: _____
City: _____ State: _____ Zip Code: _____
Phone: _____ Fax: _____
Email: _____

Engineer/Architect Company: _____
Responsible Design Prof.: _____
Address: _____
City: _____ State: _____ Zip Code: _____
Phone: _____ Fax: _____
Email: _____

Commercial Building Characteristics	Residential Building Characteristics
Height:	<input type="checkbox"/> SF Dwelling <input type="checkbox"/> SF Townhouse
No. of stories:	Depth Width
Gross area, sq. ft./floor:	1 st floor:
	2 nd floor:
Area of construction (sq. ft.):	Basement:
	<input type="checkbox"/> Finished Basement
Use group:	<input type="checkbox"/> Unfinished Basement
	<input type="checkbox"/> Crawl Space
Construction type:	<input type="checkbox"/> Slab on Grade
<input type="checkbox"/> Reinforced Concrete	No. of Bedrooms:
<input type="checkbox"/> Structural Steel	Multi-family Dwelling
<input type="checkbox"/> Masonry	No. of efficiency units:
<input type="checkbox"/> Wood Frame	No. of 1 BR units:
<input type="checkbox"/> State Certified Modular	No. of 2 BR units:
	No. of 3 BR units:
	Other Structure:
	Dimensions:
Roadside Tree Project Permit	Footings:
<input type="checkbox"/> Yes <input checked="" type="checkbox"/> No	Roof:
Roadside Tree Project Permit #	<input type="checkbox"/> State Certified Modular
	<input type="checkbox"/> Manufactured Home

Utilities
Water Supply
<input type="checkbox"/> Public
<input checked="" type="checkbox"/> Private
Sewage Disposal
<input type="checkbox"/> Public
<input checked="" type="checkbox"/> Private
Electric: <input type="checkbox"/> Yes <input type="checkbox"/> No
Gas: <input type="checkbox"/> Yes <input type="checkbox"/> No
Heating System
<input type="checkbox"/> Electric <input type="checkbox"/> Oil
<input type="checkbox"/> Natural Gas <input type="checkbox"/> Propane Gas
<input type="checkbox"/> Other:
Sprinkler System:
<input type="checkbox"/> Yes <input checked="" type="checkbox"/> No
Grading Permit Number:
Building Shell Permit Number:

THE UNDERSIGNED HEREBY CERTIFIES AND AGREES AS FOLLOWS: (1) THAT HE/SHE IS AUTHORIZED TO MAKE THIS APPLICATION; (2) THAT THE INFORMATION IS CORRECT; (3) THAT HE/SHE WILL COMPLY WITH ALL REGULATIONS OF HOWARD COUNTY WHICH ARE APPLICABLE THERETO; (4) THAT HE/SHE WILL PERFORM NO WORK ON THE ABOVE REFERENCED PROPERTY NOT SPECIFICALLY DESCRIBED IN THIS APPLICATION; (5) THAT HE/SHE GRANTS COUNTY OFFICIALS THE RIGHT TO ENTER ONTO THIS PROPERTY FOR THE PURPOSE OF INSPECTING THE WORK PERMITTED AND POSTING NOTICES.

Applicant's Signature: Karen Rowley

Print Name: Karen Rowley

Email Address: _____

Date: 3/2/17

Title/Company: _____

Checks Payable to: DIRECTOR OF FINANCE OF HOWARD COUNTY

PLEASE WRITE NEATLY & LEGIBLY

-FOR OFFICE USE ONLY-

AGENCY	DATE	SIGNATURE OF APPROVAL
State Highways		
Building Officials		
PSZA (Zoning)		
PSZA (Engineering)		
Health	<u>4/5/17</u>	<u>[Signature]</u>

DPZ SETBACK INFORMATION
Front:
Rear:
Side:
Side St.:
All minimum setbacks met? <input type="checkbox"/> Yes <input type="checkbox"/> No
Is Entrance Permit Required? <input type="checkbox"/> Yes <input type="checkbox"/> No
Historic District? <input type="checkbox"/> Yes <input type="checkbox"/> No
Lot Coverage for New Town Zone:
SDP/Red-line approval date:

Filing Fee	\$
Permit Fee	\$
Tech Fee	\$
Excise Tax	\$
PSFS	\$
Guaranty Fund	\$
Add'l per Fee	\$
Total Fees	\$
Sub-Total Paid	\$
Balance Due	\$
Check	#

Is Sediment Control approval required for issuance? Yes No
 CONTINGENCY CONSTRUCTION START

Distribution of Copies: White: Building Officials Green: PSZA,Zoning Yellow: PSZA,Engineering Pink: Health Gold: SHA

CASE # 1553521TR2

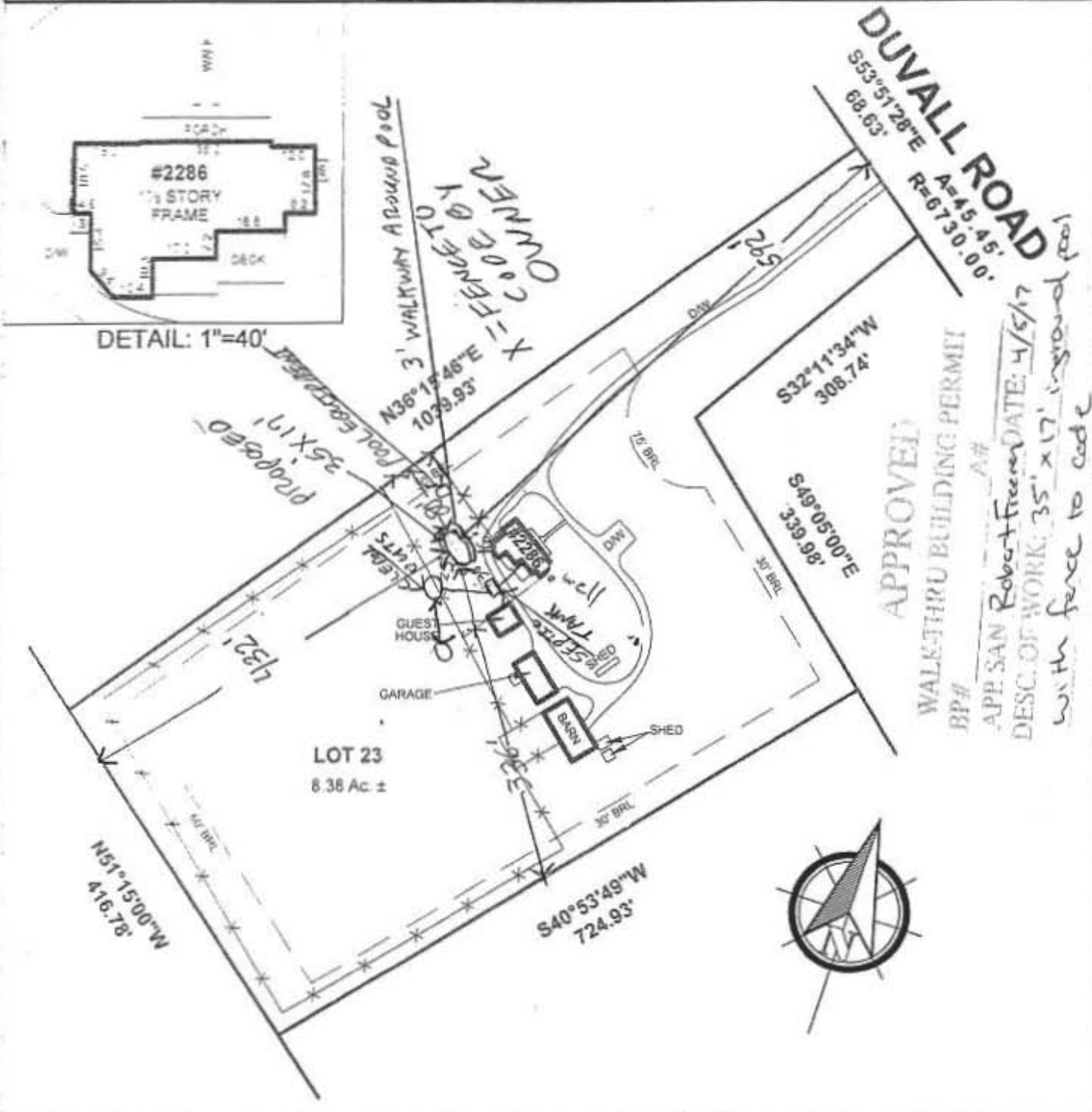

LOCATION DRAWING OF:
#2286 DUVALL ROAD
LOT 23
C. MILTON JAYCOX PROPERTY
 PLAT NO. 4495
 HOWARD COUNTY, MARYLAND
 SCALE: 1"=160' DATE: 7-22-15
 DRAWN BY: AP FILE #: 154430-334

LEGEND:
 - FENCE
 BE - BASEMENT ENTRANCE
 BW - BAY WINDOW
 BR - BRICK
 BRL - BLDG. RESTRICTION LINE
 BSMT - BASEMENT
 CS - CONCRETE STOOP
 CONC - CONCRETE
 DW - DRIVEWAY
 FR - FRAME
 MAC - MACADAM
 OH - OVERHANG
 PUB - PUBLIC UTILITY BSMT.

COLOR KEY:
 (RED) - RECORD INFORMATION
 (BLUE) - IMPROVEMENTS
 (GREEN) - ESMTS & RESTRICTION LINES

A Land Surveying Company

DULEY
 and
Associates, Inc.

Serving D.C. and MD.

14604 Elm Street, Upper Marlboro, MD 20772

Phone: 301-888-1111 Fax: 301-888-1114
 Email: orders@duley.biz On the web: www.duley.biz



SURVEYOR'S CERTIFICATE

I HEREBY STATE THAT I WAS IN RESPONSIBLE CHARGE OVER THE PREPARATION OF THIS DRAWING AND THE SURVEY WORK REFLECTED HEREIN AND IT IS IN COMPLIANCE WITH THE REQUIREMENTS SET FORTH IN REGULATION 12 CHAPTER 09-13.06 OF THE CODE OF MARYLAND ANNOTATED REGULATIONS. THIS SURVEY IS NOT TO BE USED OR RELIED UPON FOR THE ESTABLISHMENT OF FENCES, BUILDING, OR OTHER IMPROVEMENTS. THIS PLAT DOES NOT PROVIDE FOR THE ACCURATE IDENTIFICATION OF PROPERTY BOUNDARY LINES, BUT EACH IDENTIFICATION MAY NOT BE REQUIRED FOR THE TRANSFER OF TITLE OR SECURING FINANCING OR REFINANCING.

DULEY & ASSOC.
 WILL GIVE YOU A 100%
 FULL CREDIT TOWARDS
 UPGRADING THIS
 SURVEY TO A