

APPLICATION

A DS626

F _____

SEWAGE DISPOSAL TESTING

MARYLAND STATE DEPARTMENT OF HEALTH

HOWARD COUNTY

ELLICOTT CITY

Septic Tank - 750 gal

DISTRICT 4

Dry Well - 18 ft diameter and 10 ft deep below the inlet
Pipe.

DATE 8/24/62

Place Dry Well in area that prevents percolation
but which is about 101 ft behind middle of house.

TO: THE COUNTY HEALTH OFFICER
ELLICOTT CITY, MARYLAND

I HEREBY APPLY FOR THE NECESSARY TESTS IN ORDER TO CONSTRUCT (OR RECONSTRUCT) A SEWAGE
DISPOSAL SYSTEM.

PROPERTY OWNER

Milton Jaycox

ADDRESS _____

PHONE _____

PROPERTY LOCATION:

SUBDIVISION _____

LOT NO. _____

ROAD AND DESCRIPTION

Duwall Rd - 1 mile from Mullins Rd
on DuWall Rd.

OCCUPANT _____

PHONE _____

PERSON TO CONSTRUCT SYSTEM _____

ADDRESS _____

PHONE _____

SIZE OF LOT

farm acreage

TYPE DLOG _____

NUMBER OF BEDROOMS 2

IF NOT SINGLE RESIDENCE DESCRIBE _____

SIGNATURE OF APPLICANT

Howard F. Piehelt

APPROVED BY

Donald W. Mueserhan

FOR

Dry Well

DATE

8-27-62

REJECTED BY _____

FOR _____

(KIND OF SYSTEM)

DATE _____

HOLD PENDING FURTHER TESTS _____

DATE _____

REASONS FOR REJECTION OR HOLDING _____

THIS IS NOT A PERMIT

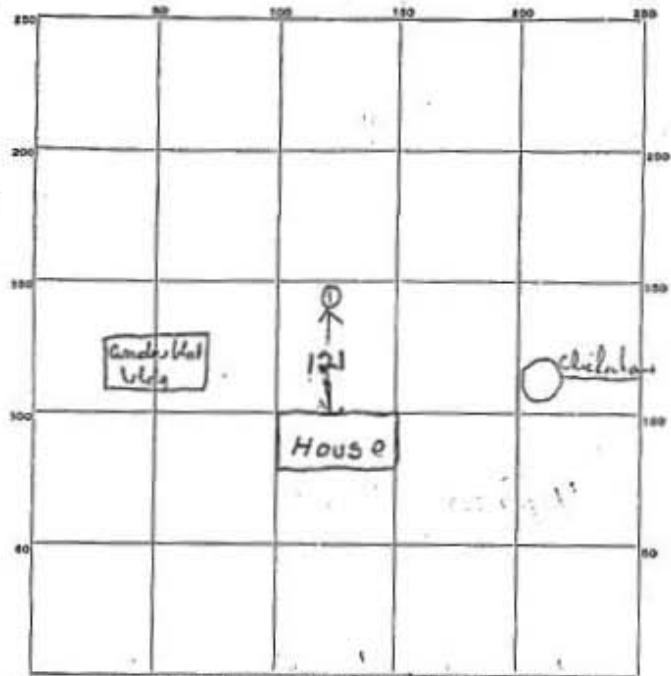

INDICATE NORTH - NAME ADJOINING ROADWAY AS BASE LINE.

Small Rd

DATE	TEST NO.	DEPTH	PRE-WET		TEST - 1" DROP		TIME
			START	STOP	START	STOP	
8-28-0	1	9	992	993	993	925	2 min

SOIL AUGER FINDING _____
 TESTED BY Don 8-28-0
 REMARKS _____
 ALSO PRESENT J. J. Pettitt LOT NO. _____