

APPLICATION

FOR PERCOLATION TESTING AND SITE EVALUATION

TEST DATE(S) _____ TEST TIME _____

AP 520108-H

AGENCY REVIEW: _____

DATE 4/9/04

DO NOT WRITE ABOVE THIS LINE

I HEREBY APPLY FOR THE NECESSARY TESTING/EVALUATION PRIOR TO ISSUANCE OF SEWAGE DISPOSAL SYSTEM PERMIT(S) TO:

CHECK AS NEEDED:

- CONSTRUCT NEW SEPTIC SYSTEM(S)
- REPAIR/ADD TO AN EXISTING SEPTIC SYSTEM
- REPLACE AN EXISTING SEPTIC SYSTEM

CHECK AS NEEDED:

- NEW STRUCTURE(S)
- ADDITION TO AN EXISTING STRUCTURE
- REPLACE AN EXISTING STRUCTURE

CHECK ONE:

- CREATE NEW LOT(S)
- BUILD ON AN EXISTING LOT IN A SUBDIVISION
- BUILD ON AN EXISTING PARCEL OF RECORD

IS THE PROPERTY WITHIN 2500' OF ANY RESERVOIR?

- YES
- NO

THE TYPE OF STRUCTURE IS:

- RESIDENTIAL WITH unknown PROPOSED BEDROOMS IN THE COMPLETED STRUCTURE (NOTE **UNKNOWN** IF APPROPRIATE)
- COMMERCIAL (PROVIDE DETAIL OF NUMBERS AND TYPES OF EMPLOYEES/ CUSTOMERS ON ACCOMPANYING PLAN)
- INSTITUTIONAL/GOVERNMENT (PROVIDE DETAIL OF NUMBERS AND TYPES OF EMPLOYEES/USERS ON ACCOMPANYING PLAN)

PROPERTY OWNER(S) LDCI Inc. Lee Plaza

DAYTIME PHONE 301-585-7000 CELL _____ FAX _____

MAILING ADDRESS 8601 Georgia Ave. Silver Spring MD 20910
STREET CITY/TOWN STATE ZIP

APPLICANT VanMar Associates Inc.

DAYTIME PHONE 301-829-2890 CELL _____ FAX _____

MAILING ADDRESS 310 South Main St. Mount Airy MD 21771
STREET CITY/TOWN STATE ZIP

APPLICANT'S ROLE: DEVELOPER BUILDER BUYER RELATIVE/FRIEND REALTOR **CONSULTANT**

PROPERTY LOCATION
SUBDIVISION/PROPERTY NAME Schwabe Farms LOT NO. 9

PROPERTY ADDRESS MD Route 32 West Friendship 21794
STREET TOWN/POST OFFICE

TAX MAP PAGE(S) 15 GRID 5 PARCEL(S) 12 PROPOSED LOT SIZE 1AC±

AS APPLICANT, I UNDERSTAND THE FOLLOWING: THE SYSTEM INSTALLED SUBSEQUENT TO THIS APPLICATION IS ACCEPTABLE ONLY UNTIL PUBLIC SEWERAGE IS AVAILABLE. THIS APPLICATION IS COMPLETE WHEN ALL APPLICABLE FEES AND A SUITABLE SITE PLAN HAVE BEEN RECEIVED. I ACCEPT THE RESPONSIBILITY FOR COMPLIANCE WITH ALL M.O.S.H.A. AND "MISS UTILITY" REQUIREMENTS. APPROVAL IS BASED UPON SATISFACTORY REVIEW OF A PERC CERTIFICATION PLAN.

TEST RESULTS WILL BE MAILED TO APPLICANT.

Danielle Stout
SIGNATURE OF APPLICANT

HOWARD COUNTY HEALTH DEPARTMENT, BUREAU OF ENVIRONMENTAL HEALTH, WELL AND SEPTIC PROGRAM
3525-H ELLICOTT MILLS DRIVE, ELLICOTT CITY, MARYLAND 21043-4544 (410) 313-1771 FAX (410) 313-2648
TDD (410) 313-2323 TOLL FREE 1-877-4MD-DHMH

AP

442

Brown L w/
20% gravelly
Qtz Frags 1'

Orange/Red
Silt w/
10% gravelly
Qtz 4'

Yellow/Brown
orange
sil 9 1/2'

Brown/orange
sil w/ 15%
cherty
Saprolite 12'

443

Brown
L 1'

Orange/Red
Silt 3'

Gray/Brown
micas
sil w/ 40%
flaggy micaceous 4'

Red/Orange
Silt 4 1/2'

Yellow/Brown
sil w/ 10%
cherty Saprolite
frags. 12'

444

Brown L 1'

Orange/Red
Brown micas
Silt 5'

Brown/Red
micas
sil w/
5-10%
Saprolite 9'

Red/Orange
sil w/ 15%
Saprolite 10 1/2'

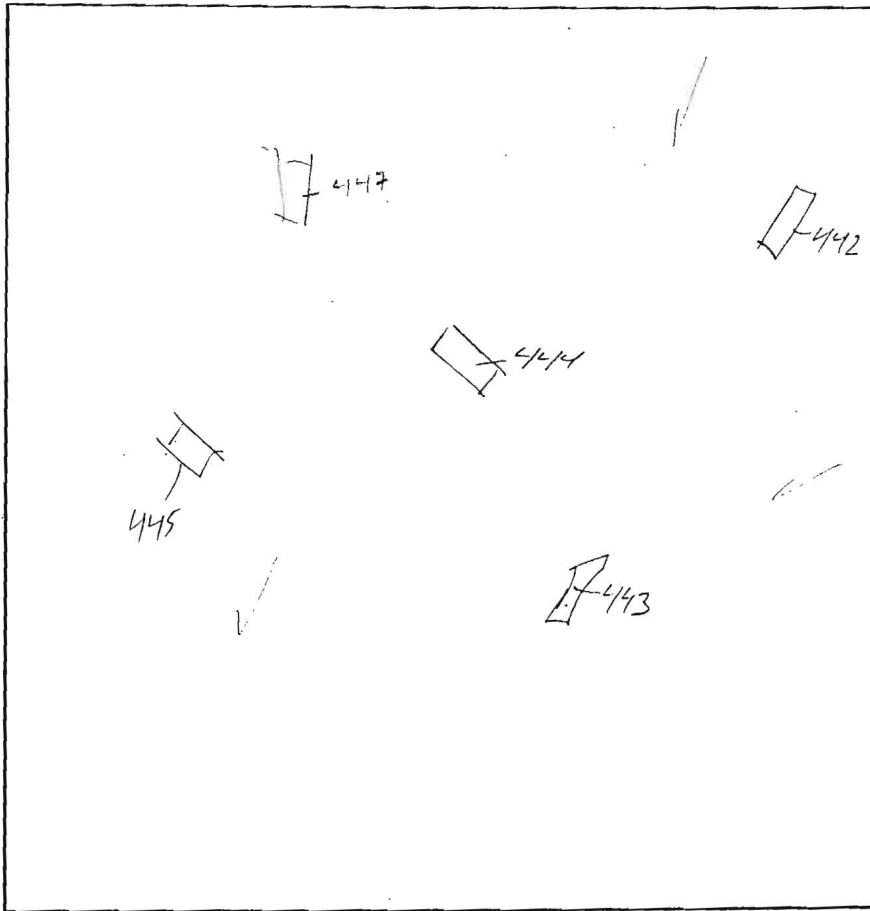

447

Brown L 1'

Orange/Red
micas
Silt w/
10% gravelly
Qtz 3'

Yellow/Brown
micas
sil 12'

Yellow/Brown
micas
sil/sil 12'

445

Brown L 1'

Orange/Red
micas
Silt 4'

Yellow/Brown
micas
sil 9'

Yellow/Brown
micas sil
w/ 10%
Saprolite 12'

DATE	TEST #	DEPTH	START	BREAK 1" DROP	STOP 2" DROP	TIME OF 2ND INCH	P/F/H
7/14/04	442	4 1/2' / 12'	9:52	10:00	10:23	23 min	P
	443	5' / 12'	9:55	10:04	10:17	13 min	P
	444	10' / 12'	-	Visual	-	OK	P
	447	5 1/2' / 12'	9:59	10:04	10:14	10 min	P
	445	5' / 12'	10:14	10:17	10:19	2 min	P

REMARKS all holes dug per plan

SANITARIAN KJB BACKHOE Justin OTHERS Back

TEST HOLES USED IN SDA _____ AVG. PERC TIME _____ SQ. FT/BR _____

TRENCH WIDTH _____ INLET DEPTH _____ MAX. BOT DEPTH _____ EFFECTIVE SW _____

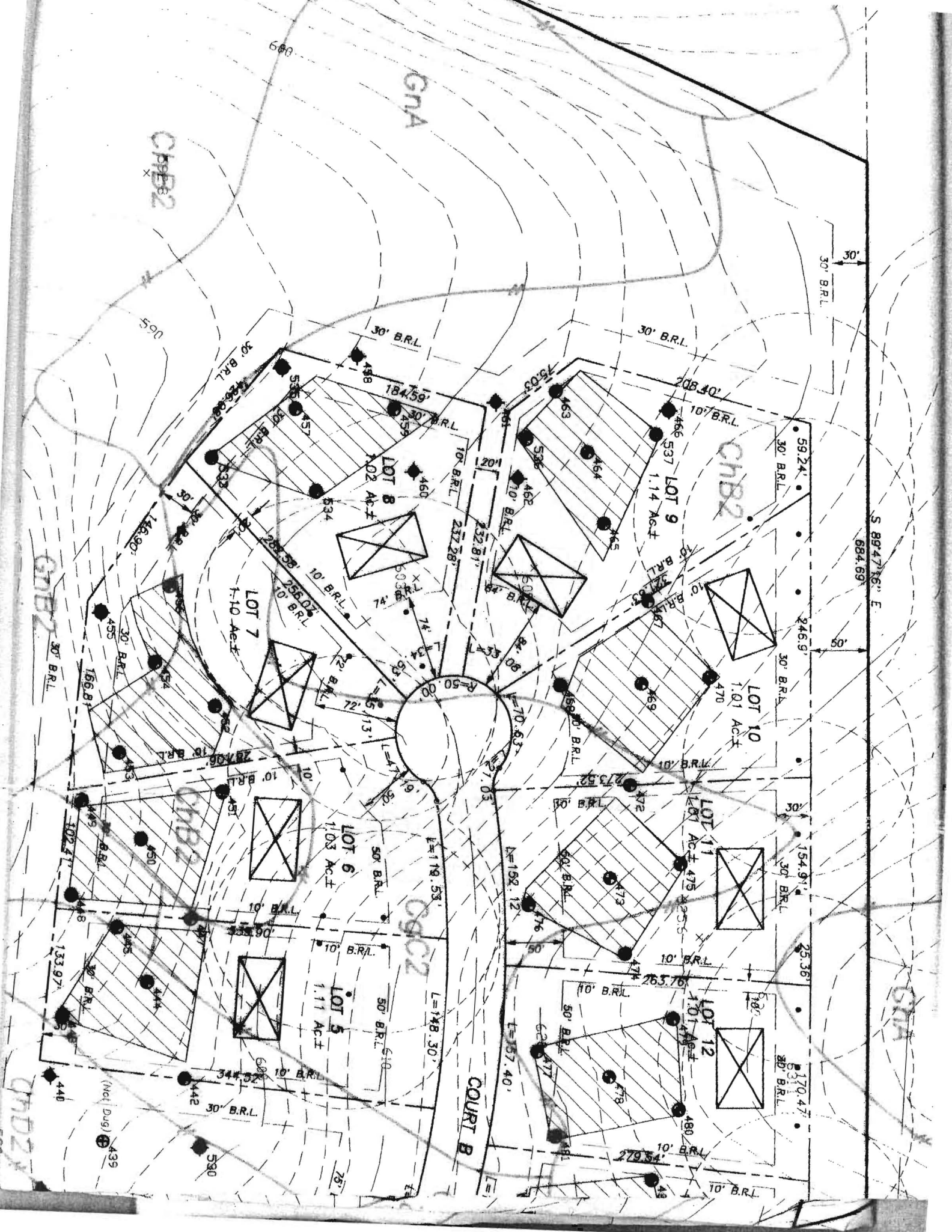

CHB2

GNA

CHB2

CGC2

COURT B

GNA

CHD2

(incl Dug) A39

S 89°47'16" E
684.69'

30' B.R.L.
30'

30'

59.24'
30' B.R.L.

246.9'
30' B.R.L.

154.91'
30' B.R.L.

25.36'

370.47'
30' B.R.L.

30' B.R.L.

208.40'
10' B.R.L.

10' B.R.L.

10' B.R.L.

10' B.R.L.

10' B.R.L.

30' B.R.L.

184.59'
30' B.R.L.

10' B.R.L.

10' B.R.L.

10' B.R.L.

10' B.R.L.

30' B.R.L.

146.90'
30' B.R.L.

10' B.R.L.

10' B.R.L.

10' B.R.L.

30' B.R.L.

590

146.90'

10' B.R.L.

10' B.R.L.

10' B.R.L.

30' B.R.L.

30' B.R.L.

146.90'

10' B.R.L.

10' B.R.L.

10' B.R.L.

30' B.R.L.

30' B.R.L.

30' B.R.L.

120'

10' B.R.L.

10' B.R.L.

10' B.R.L.

10' B.R.L.

10' B.R.L.

30' B.R.L.

76.03'

10' B.R.L.

10' B.R.L.

10' B.R.L.

10' B.R.L.

10' B.R.L.

30' B.R.L.

300.03'

10' B.R.L.

10' B.R.L.

10' B.R.L.

10' B.R.L.

10' B.R.L.

30' B.R.L.

463'

10' B.R.L.

10' B.R.L.

10' B.R.L.

10' B.R.L.

10' B.R.L.

30' B.R.L.

537'

10' B.R.L.

10' B.R.L.

10' B.R.L.

10' B.R.L.

10' B.R.L.

30' B.R.L.

208.40'

10' B.R.L.

10' B.R.L.

10' B.R.L.

10' B.R.L.

10' B.R.L.

30' B.R.L.

1.14 Ac±

10' B.R.L.

10' B.R.L.

10' B.R.L.

10' B.R.L.

10' B.R.L.

30' B.R.L.

146.90'

10' B.R.L.

10' B.R.L.

10' B.R.L.

30' B.R.L.

30' B.R.L.

30' B.R.L.

184.59'

10' B.R.L.

10' B.R.L.

10' B.R.L.

10' B.R.L.

10' B.R.L.

30' B.R.L.

146.90'

10' B.R.L.

10' B.R.L.

10' B.R.L.

30' B.R.L.

30' B.R.L.

30' B.R.L.

120'

10' B.R.L.

10' B.R.L.

10' B.R.L.

10' B.R.L.

10' B.R.L.

30' B.R.L.

76.03'

10' B.R.L.

10' B.R.L.

10' B.R.L.

10' B.R.L.

10' B.R.L.

30' B.R.L.

300.03'

10' B.R.L.

10' B.R.L.

10' B.R.L.

10' B.R.L.

10' B.R.L.

30' B.R.L.

463'

10' B.R.L.

10' B.R.L.

10' B.R.L.

10' B.R.L.

10' B.R.L.

30' B.R.L.

537'

10' B.R.L.

10' B.R.L.

10' B.R.L.

10' B.R.L.

10' B.R.L.

30' B.R.L.

208.40'

10' B.R.L.

10' B.R.L.

10' B.R.L.

10' B.R.L.

10' B.R.L.

30' B.R.L.

1.14 Ac±

10' B.R.L.

10' B.R.L.

10' B.R.L.

10' B.R.L.

10' B.R.L.

30' B.R.L.

146.90'

10' B.R.L.

10' B.R.L.

10' B.R.L.

30' B.R.L.

30' B.R.L.

30' B.R.L.

184.59'

10' B.R.L.

10' B.R.L.

10' B.R.L.

10' B.R.L.

10' B.R.L.

30' B.R.L.

120'

10' B.R.L.

10' B.R.L.

10' B.R.L.

10' B.R.L.

10' B.R.L.

30' B.R.L.

76.03'

10' B.R.L.

10' B.R.L.

10' B.R.L.

10' B.R.L.

10' B.R.L.

30' B.R.L.

300.03'

10' B.R.L.

10' B.R.L.

10' B.R.L.

10' B.R.L.

10' B.R.L.

30' B.R.L.

463'

10' B.R.L.

10' B.R.L.

10' B.R.L.

10' B.R.L.

10' B.R.L.

30' B.R.L.

537'

10' B.R.L.

10' B.R.L.

10' B.R.L.

10' B.R.L.

10' B.R.L.

30' B.R.L.

208.40'

10' B.R.L.

10' B.R.L.

10' B.R.L.

10' B.R.L.

10' B.R.L.

30' B.R.L.

1.14 Ac±

10' B.R.L.

10' B.R.L.

10' B.R.L.

10' B.R.L.

10' B.R.L.

30' B.R.L.

146.90'

10' B.R.L.

10' B.R.L.

10' B.R.L.

30' B.R.L.

30' B.R.L.

30' B.R.L.

184.59'

10' B.R.L.

10' B.R.L.

10' B.R.L.

10' B.R.L.

10' B.R.L.

30' B.R.L.

120'

10' B.R.L.

10' B.R.L.

10' B.R.L.

10' B.R.L.

10' B.R.L.

30' B.R.L.

76.03'

10' B.R.L.

10' B.R.L.

10' B.R.L.

10' B.R.L.

10' B.R.L.

30' B.R.L.

300.03'

10' B.R.L.

10' B.R.L.

10' B.R.L.

10' B.R.L.

10' B.R.L.

30' B.R.L.

463'

10' B.R.L.

10' B.R.L.

10' B.R.L.

10' B.R.L.

10' B.R.L.

30' B.R.L.

537'

10' B.R.L.

10' B.R.L.

10' B.R.L.

10' B.R.L.

10' B.R.L.

30' B.R.L.

208.40'

10' B.R.L.

10' B.R.L.

10' B.R.L.

10' B.R.L.

10' B.R.L.

30' B.R.L.

1.14 Ac±

10' B.R.L.

10' B.R.L.

10' B.R.L.

10' B.R.L.

10' B.R.L.

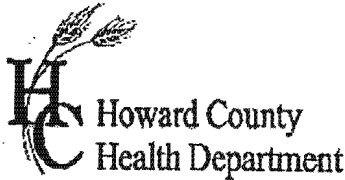

APPLICATION

FOR PERCOLATION TESTING AND SITE EVALUATION

TEST DATE(S) _____ TEST TIME _____

AP 520108-I
DATE 4/9/04

AGENCY REVIEW: _____

DO NOT WRITE ABOVE THIS LINE

I HEREBY APPLY FOR THE NECESSARY TESTING/EVALUATION PRIOR TO ISSUANCE OF SEWAGE DISPOSAL SYSTEM PERMIT(S) TO:

CHECK AS NEEDED:

- CONSTRUCT NEW SEPTIC SYSTEM(S)
- REPAIR/ADD TO AN EXISTING SEPTIC SYSTEM
- REPLACE AN EXISTING SEPTIC SYSTEM

CHECK AS NEEDED:

- NEW STRUCTURE(S)
- ADDITION TO AN EXISTING STRUCTURE
- REPLACE AN EXISTING STRUCTURE

CHECK ONE:

- CREATE NEW LOT(S)
- BUILD ON AN EXISTING LOT IN A SUBDIVISION
- BUILD ON AN EXISTING PARCEL OF RECORD

IS THE PROPERTY WITHIN 2500' OF ANY RESERVOIR?

- YES
- NO

THE TYPE OF STRUCTURE IS:

- RESIDENTIAL WITH UNKNOWN PROPOSED BEDROOMS IN THE COMPLETED STRUCTURE (NOTE UNKNOWN IF APPROPRIATE)
- COMMERCIAL (PROVIDE DETAIL OF NUMBERS AND TYPES OF EMPLOYEES/ CUSTOMERS ON ACCOMPANYING PLAN)
- INSTITUTIONAL/GOVERNMENT (PROVIDE DETAIL OF NUMBERS AND TYPES OF EMPLOYEES/USERS ON ACCOMPANYING PLAN)

PROPERTY OWNER(S) LDCI Inc. J Lee Plaza

DAYTIME PHONE 301-585-7000 CELL _____ FAX _____

MAILING ADDRESS 3601 Georgia Ave. Silver Spring MD 20910
STREET CITY/TOWN STATE ZIP

APPLICANT VanMar Associates Inc.

DAYTIME PHONE 301-829-2890 CELL _____ FAX _____

MAILING ADDRESS 310 South Main St. Mount Airy MD 21771
STREET CITY/TOWN STATE ZIP

APPLICANT'S ROLE: DEVELOPER BUILDER BUYER RELATIVE/FRIEND REALTOR CONSULTANT

PROPERTY LOCATION
SUBDIVISION/PROPERTY NAME Schwabe Farms LOT NO. 10

PROPERTY ADDRESS MD Route 32 West Friendship 21794
STREET TOWN/POST OFFICE

TAX MAP PAGE(S) 15 GRID 5 PARCEL(S) 12 PROPOSED LOT SIZE 1 AC ±

AS APPLICANT, I UNDERSTAND THE FOLLOWING: THE SYSTEM INSTALLED SUBSEQUENT TO THIS APPLICATION IS ACCEPTABLE ONLY UNTIL PUBLIC SEWERAGE IS AVAILABLE. THIS APPLICATION IS COMPLETE WHEN ALL APPLICABLE FEES AND A SUITABLE SITE PLAN HAVE BEEN RECEIVED. I ACCEPT THE RESPONSIBILITY FOR COMPLIANCE WITH ALL M.O.S.H.A. AND "MISS UTILITY" REQUIREMENTS. APPROVAL IS BASED UPON SATISFACTORY REVIEW OF A PERC CERTIFICATION PLAN.

TEST RESULTS WILL BE MAILED TO APPLICANT.

Danielle Stott
SIGNATURE OF APPLICANT

HOWARD COUNTY HEALTH DEPARTMENT, BUREAU OF ENVIRONMENTAL HEALTH, WELL AND SEPTIC PROGRAM
3525-H ELLICOTT MILLS DRIVE, ELLICOTT CITY, MARYLAND 21043-4544 (410) 313-1771 FAX (410) 313-2648
TDD (410) 313-2323 TOLL FREE 1-877-4MD-DHMH

AP

450

Brown L 1'
 Red/Orange Yellow Sil 4'
 Yellow/Brown Sil 9'
 Brown/tan micaceous Sil 12'

449

Brown L 1'
 Orange/Yellow Brown micaceous Sil 3'
 Red/Orange Sil w/ 10% Qtz frags 5 1/2'
 Yellow/Brown micaceous Sil w/ trace Bedc. 11 1/2'

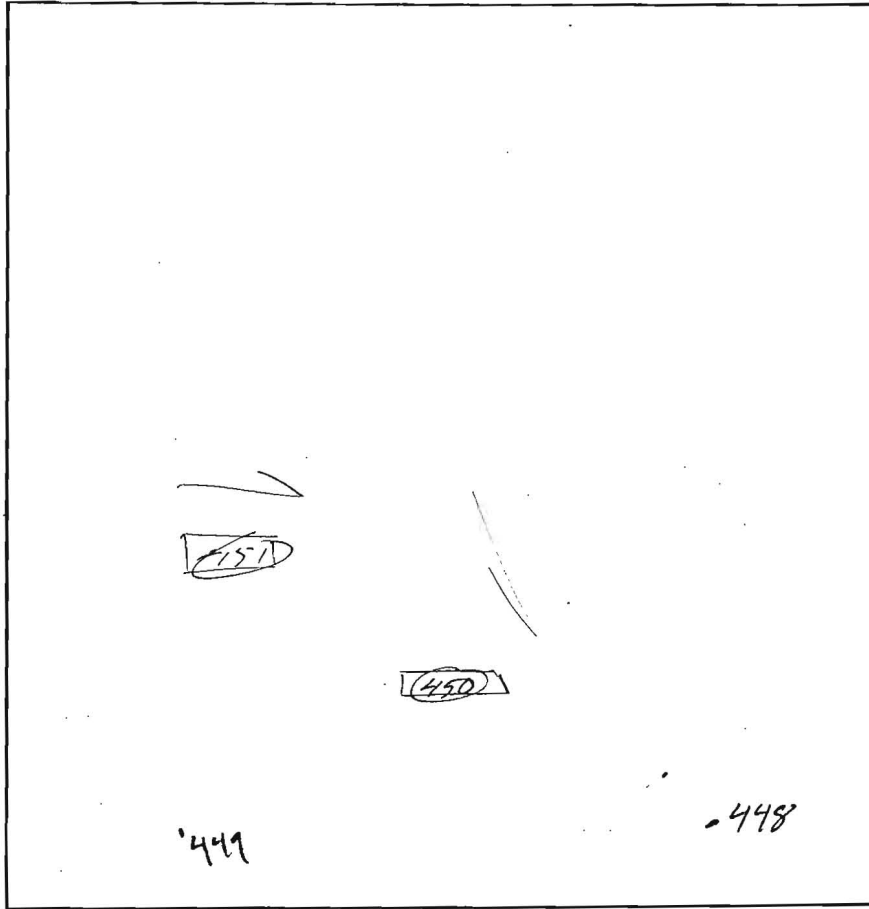

DATE	TEST #	DEPTH	START	BREAK 1" DROP	STOP 2" DROP	TIME OF 2ND INCH	P/F/H
7/14/04	448						
	450	5' / 12'	10:22	10:29	10:38	9min	P
	451	5' / 11 1/2'	10:55	10:57	10:59	2min	P

REMARKS 448 - on hold for wet season testing + 449
 SANITARIAN KJB BACKHOE Justin OTHERS Zack
 TEST HOLES USED IN SDA _____ AVG. PERC TIME _____ SQ. FT/BR _____
 TRENCH WIDTH _____ INLET DEPTH _____ MAX. BOT DEPTH _____ EFFECTIVE SW _____

Ron Thompson

From: Oswald, Hank <hoswald@howardcountymd.gov>
Sent: Monday, March 06, 2017 10:03 AM
To: Ron Thompson
Subject: Terrapin Creek Lot 5_12717 Milo Court_Floor Plans

Hi Ron:

Good morning. Our office received just 1 copy of the revised perc cert and OSDS Plan for 12717 Milo Court. I'm forwarding the revised perc cert up for signature. The OSDS plan shows calculations for 6 bedrooms but only has a 1500 gallon septic tank which is good up to 5 bedrooms. Please revise the septic plan and provide at least 2 copies (1 for file, 1 for septic contractor)

Thanks,

Hank

Hank Oswald, L.E.H.S.
Howard County Health Department
Bureau of Environmental Health
Well & Septic Program
8930 Stanford Boulevard
Columbia, MD 21045
410.313.1786 (Office)
410.313.2648 (Fax)

Oswald, Hank

From: Oswald, Hank
Sent: Monday, March 06, 2017 9:57 AM
To: Pam Walter (PWalter@catonsvillehomes.com)
Subject: Terrapin Creek Lot 5_12717 Milo Court_Floor Plans

Hi Pam:

On 3/3/17, I received 1 copy of a revised perc cert and 1 copy of the OSDS plan for 12717 Milo Court. The building permit didn't include a copy of the floor plans. The OSDS Plan was designed for 6 bedrooms. At your earliest convenience, please forward a copy of the floor plans for this residence.

Thanks,

Hank

Hank Oswald, L.E.H.S.
Howard County Health Department
Bureau of Environmental Health
Well & Septic Program
8930 Stanford Boulevard
Columbia, MD 21045
410.313.1786 (Office)
410.313.2648 (Fax)

Oswald, Hank

From: Oswald, Hank
Sent: Monday, March 06, 2017 10:03 AM
To: ron@vanmar.com
Subject: Terrapin Creek Lot 5_12717 Milo Court_Floor Plans

Hi Ron:

Good morning. Our office received just 1 copy of the revised perc cert and OSDS Plan for 12717 Milo Court. I'm forwarding the revised perc cert up for signature. The OSDS plan shows calculations for 6 bedrooms but only has a 1500 gallon septic tank which is good up to 5 bedrooms. Please revise the septic plan and provide at least 2 copies (1 for file, 1 for septic contractor)

Thanks,

Hank

Hank Oswald, L.E.H.S.
Howard County Health Department
Bureau of Environmental Health
Well & Septic Program
8930 Stanford Boulevard
Columbia, MD 21045
410.313.1786 (Office)
410.313.2648 (Fax)