

8/25/81 File REPROVED
P 31581 C.B.S.

PERMIT

SEWAGE DISPOSAL SYSTEM

A 22876

MARYLAND STATE DEPARTMENT OF HEALTH

HOWARD COUNTY

ELLICOTT CITY

DISTRICT 3rd

DATE 8/17/81

8/25/81

INDEX

Mr. Rosario DiMarco

IS PERMITTED TO INSTALL ALTER

ADDRESS 1413 Kirkwood Road, Baltimore, Md. 21207

PHONE 744-1845

SUBDIVISION ROAD 11416 Maryland Rt. 99 LOT 1

PROPERTY OWNER Mr. Rosario DiMarco

ADDRESS 1413 Kirkwood Road, Baltimore, Md. 21207

SPECIFICATIONS 4 Bedroom

SEPTIC TANK CAPACITY 1250 GALLONS

DRAIN FIELD DEPTH FEET, BOTTOM AREA SQ. FT.

DEEP TRENCH DEPTH FEET, BOTTOM AREA SQ. FT.

SEEPAGE PITS ABSORBENT SIDE-WALL AREA SQ. FT.

INLET PIPE FT. BELOW ORIGINAL GRADE. MAXIMUM DEPTH FT. BELOW ORIGINAL GRADE

EFFECTIVE DEPTH AT FT. BELOW ORIGINAL GRADE.

LOCATE DISPOSAL AREA FT. FROM LOT LINE AND FT. FROM LOT LINE AS SEEN WHEN FACING LOT FROM

TRENCH: 2 trenches 85 ft. long and each trench 30" wide. 125 sq. ft. per bedroom. Inlet 3 ft. Max depth. 5 ft. Begin 1st trench at a point 180 ft. from left lot line, 200 ft. from rear lot line. Run trench toward rear of lot, following contour. Place 2nd trench 15 ft. downslope from first and parallel to first.

1. If septic tank is 3 ft. or more below grade, use manhole type cleanout to grade.
2. Call office for inspection of trench before placing stone in trench.
3. Install standpipe (6" min.) on septic tank and dry well. Cast iron, concrete, or terra.

PLANS APPROVED BY William W. Zepp

DATE 6/1/76

COVER NO WORK UNTIL INSPECTED AND APPROVED.

NEITHER THE HOWARD COUNTY COUNCIL NOR THE HEALTH DEPARTMENT IS RESPONSIBLE FOR THE SUCCESSFUL OPERATION OF ANY SYSTEM.

NOTE: IF TRENCH IS USED CALL FOR INSPECTION BEFORE PLACING GRAVEL IN TRENCH.

NOTE: NO DRY WELL SHALL EXCEED 15 FOOT IN DIAMETER.

NOTE: ALL PIPE FROM HOUSE TO DISPOSAL AREA MUST BE CAST IRON.

PERMIT VOID AFTER THREE YEARS.

NOTE: INSTALL STAND PIPE ON SEPTIC TANK AND DRY WELL. STAND PIPES MUST BE 6 INCHES IN DIAMETER. CAST IRON, CONCRETE OR TERRA COTTA ACCEPTED.

*INSTALLER IS RESPONSIBLE FOR OBTAINING FINAL APPROVAL ON THIS PERMIT.

A 22876

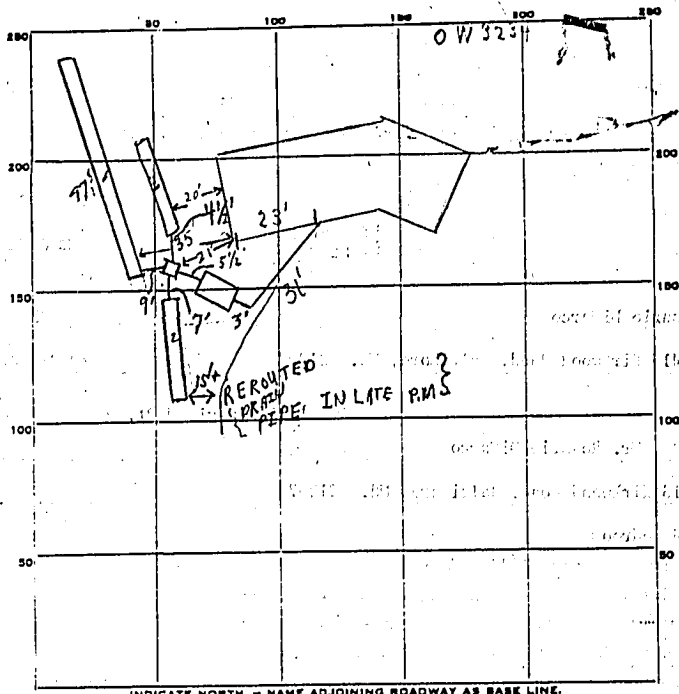

PERMIT CARD ✓

S.T.

SEPTIC TANK, LEVEL 2000 Gal

CLEANOUTS ✓

DISTRIBUTION BOX, LEVEL ✓

TILE FIELD, DEPTH ① 3' ② 3' ③ 3' FT.

TRENCH WIDTH 26' 2 1/2' ② 3' FT.

GRAVEL DEPTH ① 3' ② 3' ③ 2 1/2' FT.

TOTAL LENGTH 97' 42' 37' FT.

NUMBER OF TRENCHES 3

TOTAL BOTTOM AREA 1 sidewalk area ① ② ③ 417; ④ 92.5 = 500 +

SEEPAGE PITS, INSIDE DIAMETER _____ FT.

DEPTH BELOW INLET _____ FT.

ABSORBENT AREA 500 SQ. FT.

REMARKS 8/21/81 OK to gravel Trench #1 - SK-1

8/25/81 OK TO COVER #1 TRENCH; OK TO COVER FROM HOUSE AND

SEPTIC TANK; OK TO COVER DISTRIBUTION BOX; NEED TO SEE

TRENCH ② & ③ GRAVEL DEPTH AND PAPER PARTIAL; P.M. TRENCHES

COMPLETE.

C.B.V.

DATE SYSTEM APPROVED 8/25/81

INSPECTOR C.R. & Traker

DEAR & WIFE
175
172

Sketch
8/17/81
S.S.

LOT 1 (3.792 AC)
DIMARCO PROPERTY PT.
RC PLAT 3731 HOWARD CO.

CHARLES E. WALKUP
708 725
P. 257

N20°00'00"E
BAY 03

RICHARD H. PAIR J
750/217

S94°10'00"W
594.10

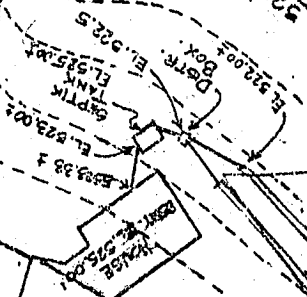

20

594.10
594.10
594.10