

(P) ✓

PUB. SEWER STATUS VERIFIED BY _____

ISSUE DATE:

PERMIT

P 529578

APPROVAL DATE: 10/14/09

A REPAIR (21909)

Tax ID # 04-311736

ON-SITE SEWAGE DISPOSAL SYSTEM HOWARD COUNTY HEALTH DEPARTMENT BUREAU OF ENVIRONMENTAL HEALTH

Level Land _____ IS PERMITTED TO INSTALL ALTER

ADDRESS: Woodbine, MD 21797 PHONE NUMBER: 410-489-5206

SUBDIVISION: _____ LOT NUMBER: _____

ADDRESS: 951 Ridge Road PROPERTY OWNER: D. B. Clements

SEPTIC TANK CAPACITY (GALLONS): 1500 TS 2 comp

PUMP CHAMBER CAPACITY (GALLONS): 1500 TS 1 comp

NUMBER OF BEDROOMS: 3

SQUARE FEET PER BEDROOM: 0.8

LINEAR FEET OF TRENCH REQUIRED: 133

TRENCHES:	<u>3' wide Inlet 3' Bottom 5'</u>
LOCATION:	<u>Existing septic system has failed. Please call for layout inspection.</u> <u>Trench @ perc holes I & H on contour</u>
ADDITIONAL NOTES:	

PLANS APPROVED: [Signature] DATE: 10/1/09

- NOTE: PERMIT VOID AFTER 2 YEARS
- NOTE: CONTRACTOR RESPONSIBLE FOR SCHEDULING A PRE-CONSTRUCTION INSPECTION FOR ALL INSTALLATIONS
- NOTE: WATERTIGHT SEPTIC TANKS REQUIRED
- NOTE: ALL PARTS OF SEPTIC SYSTEM SHALL BE 100 FEET FROM ANY WATER WELL
- NOTE: MANHOLE RISERS REQUIRED ON ALL SEPTIC TANKS AND PUMP CHAMBERS

NEITHER THE HOWARD COUNTY COUNCIL OR THE HEALTH DEPARTMENT IS RESPONSIBLE FOR THE SUCCESSFUL OPERATION OF ANY SYSTEM PERMITTEE RESPONSIBLE FOR OBTAINING FINAL APPROVAL ON THIS PERMIT CALL 410-313-2640 FOR INSPECTION OF SEPTIC SYSTEM

NOT TO SCALE

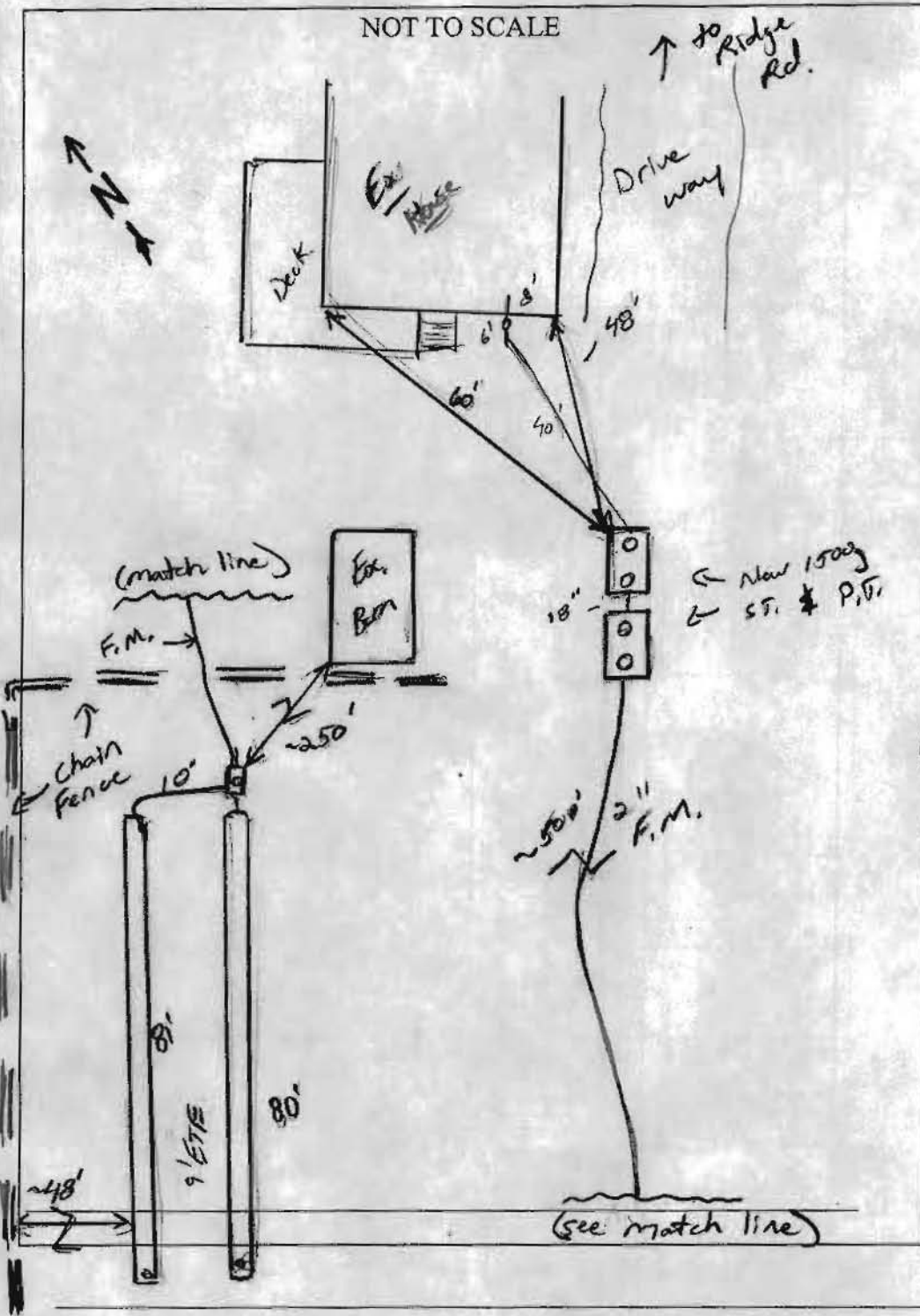

TRENCH/DRAINFIELD DATA		
WIDTH	INLET	BOTTOM
3'	3'	5'
NUMBER OF TRENCHES		2
TOTAL LENGTH		160'
ABSORPTION AREA		480 sq SW
DISTRIBUTION BOX LEVEL		Yes
DISTRIBUTION BOX BAFFLE		Yes
DISTRIBUTION BOX PORT		Yes

SEPTIC TANK DATA	
SEPTIC TANK 1 LEVEL	Yes
MANUFACTURER	Babylon
CAPACITY	1500 GAL
SEAM LOC	Top
TANK LID DEPTH	1.5'
BAFFLES	Yes
BAFFLE FILTER	
MANHOLE LOC	Front/Rear
6" PORT LOC	none
WATERTIGHT TEST	
SLOTTED	Yes
PUMP/SEPTIC TANK LEVEL	Yes
MANUFACTURER	Babylon
CAPACITY	1500 GAL
SEAM LOC	Top
TANK LID DEPTH	1'-2'
BAFFLES	Front
BAFFLE FILTER	
MANHOLE LOC	Front/Rear
6" PORT LOC	none
WATERTIGHT TEST	
SLOTTED	no

PRE-CONSTRUCTION

INSTALLATION: 10/7/08 2 x 1500g s.t. and P.T.'s set. F.M. run (approx. 500') to Dbox. Trenches complete. System located just inside chain fence. 500' of 2" F.M. installed. Pumps not installed. Need those connection and P/A test. (KW) 10/14/08 P/A test good

FINAL INSPECTOR (KW) DATE OF APPROVAL 10/14/08

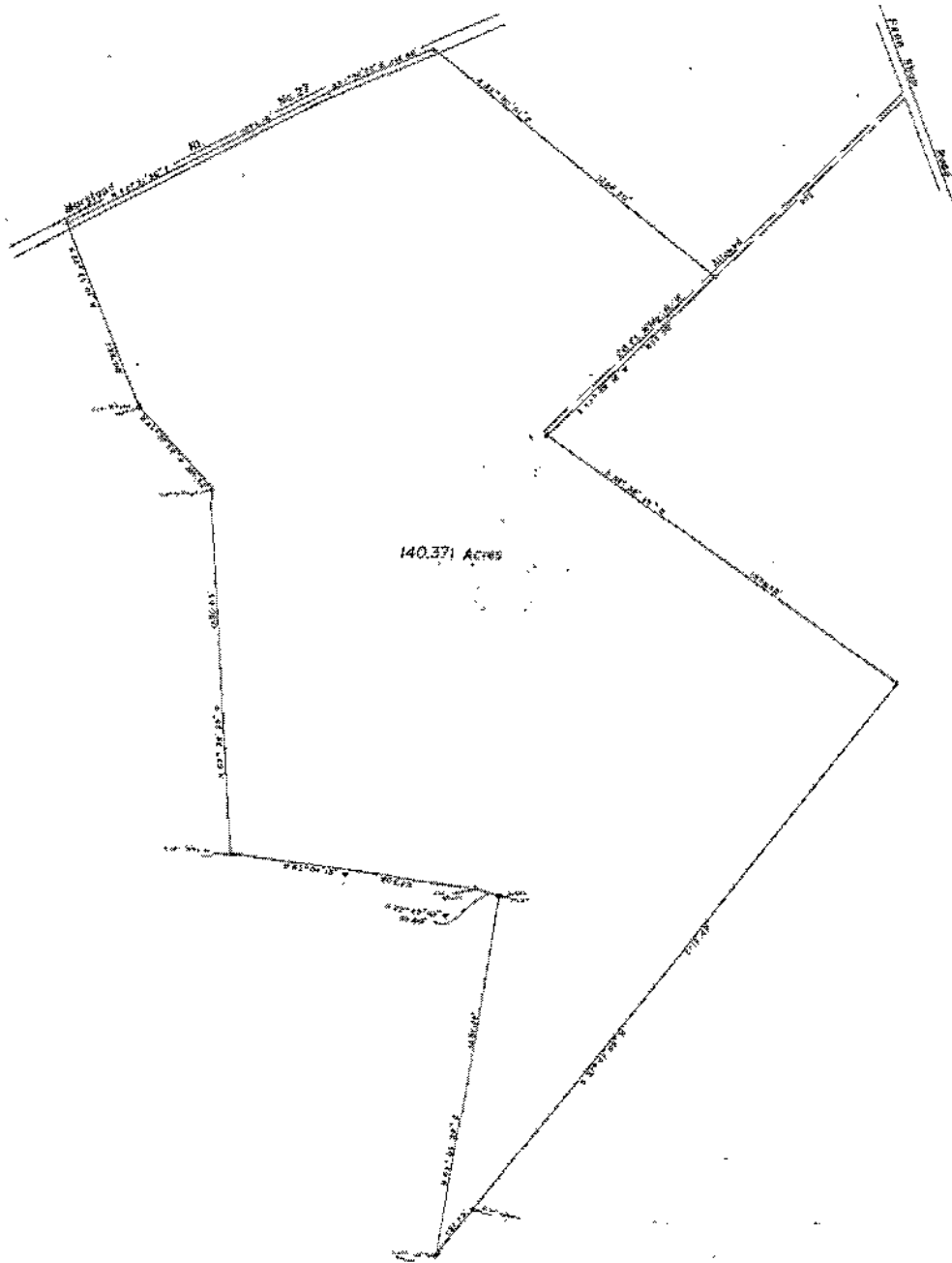

PLAT OF SURVEY
 FOR
 BENJAMIN F. CLEMENTS
 FOURTH ELECTION DISTRICT OF HOWARD COUNTY
 MT. AIRY, MARYLAND
 SCALE 1" = 1000 FT. AUGUST 7, 1970

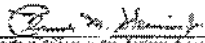
 Surveyor & Engineer & Land Surveyor No. 3287

