

C1 8779 SEQUENCE NO. (MDE USE ONLY)

STATE OF MARYLAND WELL COMPLETION REPORT FILL IN THIS FORM COMPLETELY PLEASE TYPE

THIS REPORT MUST BE SUBMITTED WITHIN 45 DAYS AFTER WELL IS COMPLETED.

COUNTY NUMBER 13 A517422

ST/CO USE ONLY DATE RECEIVED MM DD YY

DATE WELL COMPLETED MM DD YY 02 12 07

DEPTH OF WELL 22 260 (TO NEAREST FOOT)

PERMIT NO. FROM "PERMIT TO DRILL WELL" HO-95-0607

OWNER DeFrancis STREET OR RFD Holly Creek Lane TOWN Clarksville SUBDIVISION Walnut Grove SECTION LOT 62

WELL LOG Not required for driven wells

STATE THE KIND OF FORMATIONS PENETRATED, THEIR COLOR, DEPTH, THICKNESS AND IF WATER BEARING

Table with columns: DESCRIPTION, FEET (FROM, TO), check if water bearing. Includes entries for Top Soil, Sand Stone, MICKA, etc.

GROUTING RECORD

WELL HAS BEEN GROUTED (Y/N) TYPE OF GROUTING MATERIAL (Cement, Bentonite Clay) NO. OF BAGS, NO. OF POUNDS, GALLONS OF WATER, DEPTH OF GROUT SEAL

CASING RECORD

MAIN CASING TYPE (PE), Nominal diameter (6), Total depth of main casing (30)

OTHER CASING (if used) diameter, depth

SCREEN RECORD screen type or open hole (HO), STEEL, BRASS, BRONZE, PLASTIC, OPEN HOLE, OTHER

NUMBER OF UNSUCCESSFUL WELLS: 0

WELL HYDROFRACTURED (Y/N)

CIRCLE APPROPRIATE LETTER A WELL WAS ABANDONED AND SEALED WHEN THIS WELL WAS COMPLETED

I HEREBY CERTIFY THAT THIS WELL HAS BEEN CONSTRUCTED IN ACCORDANCE WITH COMAR 26.04.04 "WELL CONSTRUCTION"

DRILLERS LIC. NO. M S D 112

DRILLERS SIGNATURE (MUST MATCH SIGNATURE ON APPLICATION) LIC. NO. 1

SITE SUPERVISOR (sign. of driller or journeyman responsible for sitework if different from permittee)

C 2 DEPTH (nearest ft.)

Table with columns: T, E, A, C, H, S, R, E, E, N. Includes depth values like 40, 30, 260.

GRAVEL PACK IF WELL DRILLED WAS FLOWING WELL INSERT F IN BOX 68

MDE USE ONLY (NOT TO BE FILLED IN BY DRILLER) T (E.R.O.S.) W Q

70 TELESCOPE CASING 72 LOG INDICATOR 74 75 76 OTHER DATA

C 3 PUMPING TEST

HOURS PUMPED (nearest hour) 3 PUMPING RATE (gal. per min.) 15 METHOD USED TO MEASURE PUMPING RATE Bucket WATER LEVEL (distance from land surface) BEFORE PUMPING 20 WHEN PUMPING 22 TYPE OF PUMP USED (for test) S submersible

PUMP INSTALLED

DRILLER INSTALLED PUMP (YES/NO) IF DRILLER INSTALLS PUMP, THIS SECTION MUST BE COMPLETED FOR ALL WELLS. TYPE OF PUMP INSTALLED PLACE (A,C,J,P,R,S,T,O) IN BOX 29. CAPACITY: GALLONS PER MINUTE (to nearest gallon) 31 PUMP HORSE POWER 37 PUMP COLUMN LENGTH (nearest ft.) 43 CASING HEIGHT (circle appropriate box and enter casing height) + above 49 LAND SURFACE 2 (nearest foot)

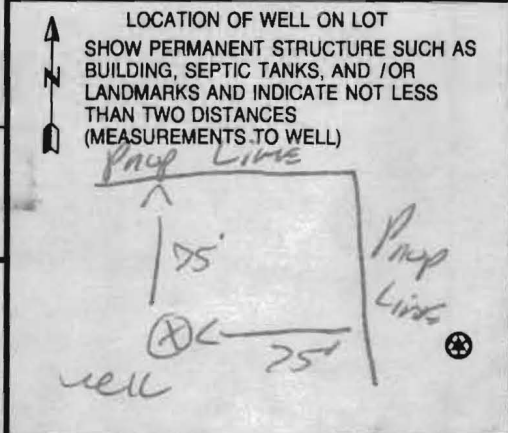

B 1 0530

SEQUENCE NO. (MDE USE ONLY)

STATE OF MARYLAND APPLICATION FOR PERMIT TO DRILL WELL 525642 please type

STATE PERMIT NUMBER

HO-95-0607 fill in this form completely

Date Received (APA)

OWNER INFORMATION

Landmarketing Consultants 3060 Rt. 97 Glenwood MD 21771

B 3 LOCATION OF WELL

Howard COUNTY WALNUT GROVE CLARKSVILLE

DRILLER INFORMATION

Ralph E. Mayne M S D 117 17024 Hardy Rd. Mt. Airy, MD. 21771

B 4

DIRECTION OF WELL FROM TOWN (CIRCLE BOX)

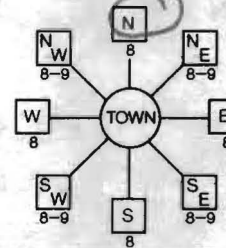

Holy Creek LA 265 285 28 18 74

WELL INFORMATION APPROX. PUMPING RATE 5 AVERAGE DAILY QUANTITY NEEDED 500

USE FOR WATER (CIRCLE APPROPRIATE BOX)

- DOMESTIC POTABLE SUPPLY & RESIDENTIAL IRRIGATION FARMING INDUSTRIAL COMMERCIAL DEWATERING PUBLIC WATER SUPPLY WELL TEST OBSERVATION MONITORING GEO-THERMAL

NOT TO BE FILLED IN BY DRILLER HEALTH DEPARTMENT APPROVAL

Howard 13 A517422 COUNTY NAME COUNTY NO. STATE SIGNATURE INSERT S DATE ISSUED 12/19/2006 Brian Baker 12/19/2007

APPROXIMATE DEPTH OF WELL 150 FEET APPROXIMATE DIAMETER OF WELL 6 INCH NEAREST TOWN

METHOD OF DRILLING (circle one)

AIR-ROTary JETTED AIR-PERCussion ROTARY (Hydraulic Rotary) CABLE REVERSE-ROTary DRIVE-POINT

REPLACEMENT OR DEEPEMED WELLS (CIRCLE APPROPRIATE BOX)

THIS WELL WILL NOT REPLACE AN EXISTING WELL THIS WELL WILL REPLACE A WELL THAT WILL BE ABANDONED AND SEALED THIS WELL WILL REPLACE A WELL THAT WILL BE USED AS A STANDBY-CONTACT LOCAL APPROVING AUTHORITY FOR POLICY ON STANDBY-WELLS THIS WELL WILL DEEPEMED AN EXISTING WELL

SHOW MAJOR FEATURES OF BOX & LOCATE WELL WITH AN X

SOURCES OF DRILLING WATER 1. well 2. 3.

WRITE THE BOX NUMBER FROM THE MAP HERE

E 816 N 509

3/12/07 Radium Sample collected during yield test. (BB)

DRAW A SKETCH BELOW SHOWING LOCATION OF WELL IN RELATION TO NEARBY TOWNS AND ROADS AND GIVE DISTANCE FROM WELL TO NEAREST ROAD JUNCTION

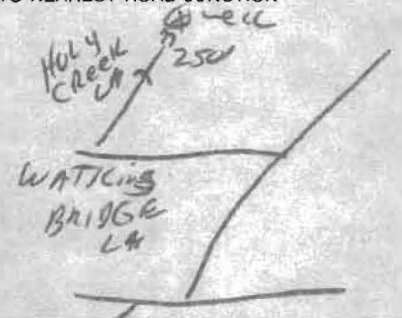

Not to be filled in by driller (MDE OR COUNTY USE ONLY)

APPROP. PERMIT NUMBER H02005G_006 PERMIT No. HO-95-0607

SPECIAL CONDITIONS Health Dept. Needs to Get Water Sample at Yield Test

**HOWARD COUNTY HEALTH DEPARTMENT
BUREAU OF ENVIRONMENTAL HEALTH
WELL & SEPTIC PROGRAM
TEL: (410)313-1771 FAX: (410)313-2648**

Information Form for the Installation of the Well Pump, Pitless Adapter, and Supply Piping

NOTE: The installer is responsible for requesting an inspection prior to 9 am on the day of the desired inspection. No work is to be covered until approved by the Health Department. All installations must comply with the National Standard Plumbing Code (NSPC, as amended locally) and COMAR 26.04.04 (MD Well Construction Regulations). Submission of a complete form is required prior to Use and Occupancy approval.

Company Name: Do-It Plumbing & Heating LLC Telephone #: 240-882-0069
Address: 9955 810 mill rd.
E.C. rd. 21042

(Must circle one) Licensed Plumber Licensed Well Driller Licensed Well Pump Installer
License # and name of individual responsible for the field installation:
Name (Print): Duane Gilbert License# 21899

***A licensed individual must perform the actual installation. Apprentices must be under the supervision of a licensed journeyman or master plumber, pump installer or well driller. Licenses may be subjected to field verification. Unlicensed individuals may be reported to the appropriate licensing agency.**

Name of Property Owner: Mukul and Kalra ^{Kalra} Telephone #: 240-338-7472
Subdivision: Walnut-Grave Lot #: 62 Well Tag #: HO-95-0607
Site Address: 5118 Holly Creek Ln.
Clarksville, MD 21029

<u>Submersible Pump Data</u>	<u>Pitless Adapter</u>	<u>Well Cap and Electric Conduit</u>
Make: _____	Make: <u>American Granby</u>	Two piece watertight cap: <u>yes</u>
Model #: _____	Model#: <u>PS 300 CF</u>	Screened, vented well cap: <u>yes</u>
Pump Capacity _____ GPM	Depth: <u>yes</u> (36" min)	Cap secured to casing: <u>yes</u>
Well Yield: _____ GPM	NSF/WSC approved: <u>yes</u>	Conduit min 18" B.G.: <u>yes</u>
Depth of well encountered at time of pump installation: _____ (feet)		Conduit secured to well cap: <u>yes</u>

If pump capacity exceeds well yield, a low water cut off switch is required by NSPC 1990 Section 17.8.4

Torque arrestors, Cable guards, or other acceptable method used— Must circle one

Safety rope, if used, attached to brass rope adapter or other acceptable method inside of well casing

Piping to house

Type: plastic poly
PSI: yes (160 psi min)
Depth of supply line: yes (36" min)

House Connection

PVC sleeve to undisturbed soil at wall penetration: yes
Length of sleeve (5' minimum from foundation): 40 ft
Sleeve sealed properly: yes

The water supply line is required to be at least ten feet from the septic tank, pump chamber, sewage piping, distribution box, drainfields, and sewage reserve area. If this cannot be accomplished, contact this office for approval prior to installation.

Signature of company representative responsible for installation: _____ date: oct-24-2016

For Health Department Use Only – Not to be completed by Installer

Date Insp. Requested: <u>10/25/16</u>	Date Insp. Approved: <u>10/25/16</u>	Inspector: <u>SC</u>
Inspection Data: Pitless adapter watertight & water supply line at least 36" below grade		<u>✓</u>
Two piece cap installed and attached to casing securely		<u>✓</u>
Elec. conduit extends at least 18" below grade/attached to cap properly		<u>✓</u>
Safety rope not outside of well cap/casing		<u>✓</u>
Correct well tag attached properly and casing 8" above finished grade		<u>✓</u>
Water supply line sleeved adequately at house connection		<u>✓</u>
Adequate grout observed below pitless adapter		<u>✓</u>

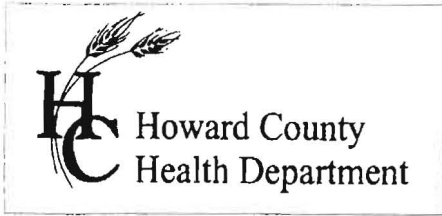

7178 Columbia Gateway Dr., Columbia, MD 21046
 (410) 313-2640 Fax (410) 313-2648
 TDD (410) 313-2323 Toll Free 1-866-313-6300
 website: www.hchealth.org

Penny E. Borenstein, M.D., M.P.H., Health Officer

TO ALL INTERESTED PARTIES

When submitting a well application for a proposed well for new construction, please indicate one of the following:

Well Site Location:

<i>Walnut Grove</i>	<i>62</i>	<i>Holy Creek Lane</i>
Subdivision/Property Name	Lot #	Road Name

- Staking to take place after initial review (as discussed with Bob Weber).
- The well site has been staked by _____ ,
 (professional land surveyor or company employing professional land surveyors)
 on _____ (date) and does not require a site inspection.
- The well driller, builder or property owner will call the Health Department to schedule a time to meet in the field to verify the proposed well site location.

This sheet, along with two copies of an acceptable well site plan, must be attached to the green well permit application.

Revised 3/11/05

12/19/06
Well site staked
by surveyor
PB

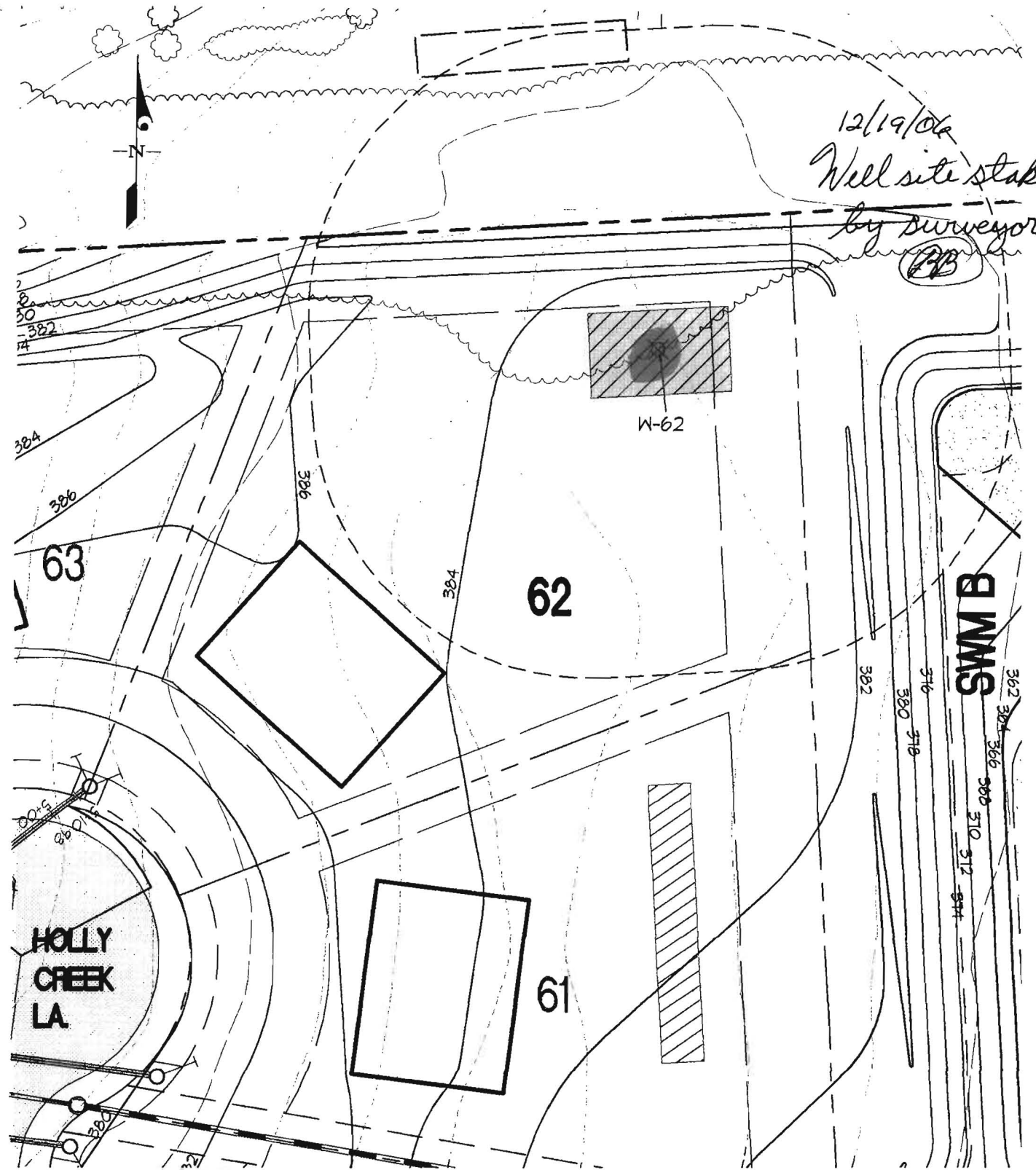

LEGEND
 - - - - - O PROPOSED LPSS
 - - - - - O PROPOSED STORM DRAIN

HOUSE BOX
 [Hatched Box] WELL BOX
 W-05 [X] SURVEY POINT

WELL LOCATION EXHIBIT - LOT 62

WALNUT GROVE
 Lots 1 thru 88, Buildable Preservation Parcel "A",
 Non-Buildable Preservation Parcels "B" Thru "I" And
 and Non-Buildable Bulk Parcel "J"

GLW GUTSCHICK LITTLE & WEBER, P.A.

CIVIL ENGINEERS, LAND SURVEYORS, LAND PLANNERS, LANDSCAPE ARCHITECTS
 3909 NATIONAL DRIVE - SUITE 250 - BURTONSVILLE OFFICE PARK
 BURTONSVILLE, MARYLAND 20866
 TEL: 301-421-4024 BALT: 410-880-1820 DC/VA: 301-989-2524 FAX: 301-421-4186

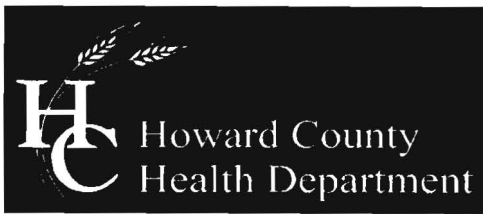

Bureau of Environmental Health
7178 Columbia Gateway Drive, Columbia, MD 21046-2147
(410) 313-2640 Fax (410) 313-2648
TDD (410) 313-2323 Toll Free 1-866-313-6300
website: www.hchealth.org

Peter L. Beilenson, M.D., M.P.H., Health Officer

March 27, 2007

Walnut Grove, LLC
10705 Charter Drive
Suite 320
Columbia, Maryland 21044

RE: Walnut Grove Subdivision, Lot 62
Well Tag: HO - 95 - 0607

To Whom It May Concern:

A sample was collected during a yield test on March 12, 2007 and submitted to GPL Laboratories to assess the possible presence of **Gross Alpha** and **Gross Beta** in the future well water supply. **Gross Alpha** and **Gross Beta** (GAGB), measure the total alpha and beta particle activity in a water supply. These naturally occurring radioactive nuclides have been demonstrated to be present in a certain type of geologic formation known as the Baltimore Gneiss which exists in your area of development within the County.

Results from this screening revealed a **Gross Alpha** of 4.2 ± 1.2 picocuries/liter (pCi/L); while the **Gross Beta** level was 3.1 ± 1.0 pCi/L. The **Gross Alpha** result was below its maximum contaminant level (MCL) of 15 pCi/L, while the **Gross Beta** level was below its target value of 50 pCi/L (roughly equivalent to the annual dose rate of 4 millirem/year).

At the time of testing and with respect to these parameters, the future well water supply appears safe for all uses. No additional testing for these parameters will be required to secure the future Use & Occupancy. However, other standard (potability) testing will still be necessary.

A copy of the test results is enclosed for your information. Please call this office at (410) 313 - 1773 if you have any further questions or concerns.

Sincerely,

A handwritten signature in cursive script that reads 'Bert Nixon'.

Bert Nixon, Deputy Director
Bureau of Environmental Health

cc: Eric Dougherty, MDE Water Mgmt., Groundwater
✓ Well & Septic property file

Send Report To:

State of Maryland
DHMH - Laboratories Administration
Division of Environmental Chemistry
RADIATION LABORATORY

201 W. Preston Street, Baltimore, Maryland 21201

John M. DeBoy, Dr. P.H., Director

LABORATORY ANALYSIS REQUEST

WG62BB950607

Sample Bottle No. A: _____ No. B: _____ Field Blank Bottle No. A: _____ No. B: _____

Plant/Site Name: Walnut Grove - Lot 62 County: _____

Sample Source: Holly Creek Lane Location: H0-95-0607
(well no., lab sink, sample tap, etc.)

County: Plant No.

CHECK (one per box)

Drinking Water	<input checked="" type="checkbox"/>
Landfill	<input type="checkbox"/>
Stream	<input type="checkbox"/>
Other	<input type="checkbox"/>

Community	<input type="checkbox"/>
Non-community	<input type="checkbox"/>
Private	<input checked="" type="checkbox"/>
Other	<input type="checkbox"/>

Source (raw water)	<input checked="" type="checkbox"/>
Distribution (treated)	<input type="checkbox"/>
MCL	<input type="checkbox"/>

Emergency	<input type="checkbox"/>
Routine	<input checked="" type="checkbox"/>
Recheck	<input type="checkbox"/>
Special	<input type="checkbox"/>

Collector: Brian Baker

Telephone No: x2643

Date Collected: 3 / 12 / 2007

Time Collected: 11:00 a.m. _____ p.m.

Nitric Acid Preserved: Yes No

Iced: Yes No

Submitters Code: Federal Project: Field Data: _____

Remarks: Water Sample Taken During Yield Test pH _____ Chlorine _____

✓	Test	EPA Code	Laboratory No.	Results (pCi/L)	Date Reported
✓	Gross Alpha	4000	<u>70383-004</u>	<u>42 ± 12</u>	<u>3/16/07</u>
✓	Gross Beta	4100		<u>31 ± 10</u>	
	Radon-222 Bottle A	4004			
	Radon-222 Bottle B	4004			
	Field Blank A	4004			
	Field Blank B	4004			
	Tritium				
	Ra - 226	4020			
	Ra - 228	4030			
	Total Uranium	4006			

Date Received: _____ / _____ / _____

Supervisor: _____

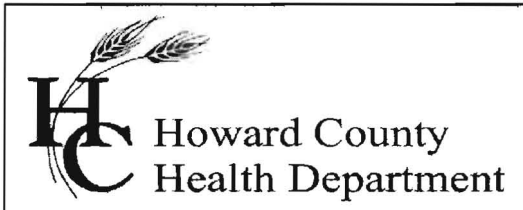

Bureau of Environmental Health

8930 Stanford Blvd., Columbia, MD 21046-2147

Main: 410-313-1774 | Fax: 410-313-2648

TDD 410-313-2323 | Toll Free 1-866-313-6300

www.hchealth.org

Facebook: www.facebook.com/hocohealth

Twitter: HowardCoHealthDep

Maura J. Rossman, M.D., Health Officer

INTERIM CERTIFICATE OF POTABILITY

Expiration Date – MARCH 15, 2018

September 15, 2017

Homeowner
5118 Holly Creek Lane
Ellicott City, MD 21042

RE: Walnut Grove, Lot 62
5118 Holly Creek Lane
Building Permit: B15001623
Well Permit: HO-95-0607

Dear Homeowner:

This is to advise you that the septic system installation and water well construction for the above referenced property have been inspected and approved. Final approval of the septic system was granted on **9/14/2017**. Final approval of the well line connection to the dwelling was granted on **10/25/2016**. The well construction was completed on **2/12/2007**. Water samples were collected on **8/17/2017**.

The water sample results indicate that the water samples submitted for testing were free of coliform and fecal coliform bacteria at the time of sampling and are bacteriologically safe for drinking.

Gross Alpha and Beta samples were also collected on **3/12/2007**. Results showed a Gross Alpha level of **4.2 ± 1.2 pCi/L** and **Gross Beta** level of **3.1 ± 1.0 pCi/L**. The Gross Alpha was below the maximum contaminant level (MCL) of 15 pCi/L and the Gross Beta was below the target level of 50pCi/L (roughly equivalent to the annual dose rate of 4 millirems per year). At the time of testing and with respect to these parameters, the well water is safe for all uses.

This certifies that the initial sampling requirements of COMAR 26.04.04 "Well Regulations" have been met for the water supply system installed under well permit HO-95-0607. Although the submitted sample results are in compliance with COMAR standards, the Health Department does not guarantee water supplies.

This Interim Certificate of Potability will expire **six months** from the date of issuance. Submission of a second bacteriological test indicating the water is free of coliform and fecal coliform bacteria is required prior to the expiration date, after which time a Final Certificate of Potability will be issued. **Failure to submit an additional sample and obtain a Final Certificate of Potability will result in a Notice of Violation and is punishable as a misdemeanor under the Annotated Code of Maryland, Environment Article, 9-1311, subject to a fine of up to \$500 or imprisonment not to exceed three months.**

Please contact (410) 313-1773 to schedule a final water sample appointment or contact a certified water quality laboratory to schedule a water sample. A list of laboratories certified by the state of Maryland may be found at the following website:
<http://www.mde.state.md.us/assets/document/WSP-Labs-2010apr16.pdf>

In closing, please refer to our "Homeowner Fact Sheet" which illustrates a better understanding for your onsite sewage disposal system. You will also find a link to Maryland Department of the Environments website which describes in further detail operation and maintenance of your septic system.

Approving Authority,

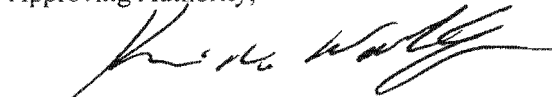

Kevin M Wolf, L.E.H.S., REHS/RS, Supervisor
Groundwater Management Section
Well & Septic Program

cc: Howard County Dept. of Inspections, Licenses, and Permits
Community Hygiene Program
File

FOUNTAIN VALLEY ANALYTICAL LABORATORY, INC.

1413 Old Taneytown Rd. Westminster, MD (410) 848-1014 (410) 876-4554 FAX (410) 848-0298

REPORT OF ANALYSIS

Laboratory ID #:	116498	Account #:	26510
Reference:	Mukul Kalra	Company:	CASH ACCOUNT
Location:	5118 Holly Creek Lane Clarksville, MD 21029	Requested By:	Mukul Kalra
Date/ Time Collected:	8/17/2017 1055	Source:	Well Water
Date/Time Rec'd:	8/17/2017 1250	Site:	Pressure Tank
Chlorine ppm:	Free: ND Total: ND	Treatment:	Prior to Sediment Filter
Collected By:	E. Peeling 2731EP	pH:	7.0
		Well #:	HO-95-0607

PARAMETERS	RESULTS	UNITS	REFERENCE	METHOD	DATE/TIME/ANALYST
Bacteria, Coliform, Total, MPN	<1.0	MPN/ 100 ml	<1.0	SM20 9223	8/18/2017 / 1000 / LLO
Bacteria, E. coli, MPN	<1.0	MPN/ 100 ml	<1.0	SM20 9223	8/18/2017 / 1000 / LLO
Nitrate	1.44	mg/L	10	601	8/18/2017 / 1115 / CCH
Turbidity	0.97	NTU	<10	SM20 2130B	8/18/2017 / 1045 / CCH
Sand	NS	mg/L	5	Visual/Gravimetric	8/18/2017 / 1045 / CCH

NOTES

- 1 mg/L = milligrams per liter (also, parts per million)
- 2 MPN/ 100 ml = Most Probable Number [of viable bacteria] per 100 ml of sample.
- 3 NS = None Seen (NS indicates less than 5 mg/L)
- 4 NTU = Nephelometric Turbidity Units
- 5 Results less than or within the reference range are considered satisfactory and within potable water limits at the time of sampling.
- 6 ND:None Detected
- 7 pH & Chlorine level tested on site
- 8 Visual well check: Sealed, vented cap

Reason for Test : Use & Occupancy
Building Permit # : B15001623

Date Reported: 8/18/2017

FOUNTAIN VALLEY ANALYTICAL LABORATORY, INC.

1413 Old Taneytown Rd. Westminster, MD (410) 848-1014 (410) 876-4554 FAX (410) 848-0298

REPORT OF ANALYSIS

Laboratory ID #:	116499	Account #:	26510
Reference:	Mukul Kalra	Company:	CASH ACCOUNT
Location:	5118 Holly Creek Lane Clarksville, MD 21029	Requested By:	Mukul Kalra
Date/ Time Collected:	8/17/2017 1110	Source:	Well Water
Date/Time Rec'd:	8/17/2017 1250	Site:	Pressure Tank
Chlorine ppm:	Free: ND Total: ND	Treatment:	Prior to Sediment Filter
Collected By:	E. Peeling 2731EP	pH:	7.0
		Well #:	HO-95-0607

PARAMETERS	RESULTS	UNITS	REFERENCE	METHOD	DATE/TIME/ANALYST
Gross Alpha, Short Term	3.8	pCi/L	15	900.0	8/22/2017 / 1615 / MJN
Gross Beta, Short Term	5.0	pCi/L	50	900.0	8/22/2017 / 1615 / MJN

NOTES

- 1 Gross Alpha Detection Limit: 1.6 pCi/L; Gross Beta Detection Limit: 2.2 pCi/L
- 2 pCi/L = picocuries per liter
- 3 Results less than or within the reference range are considered satisfactory and within potable water limits at the time of sampling.
- 4 Sub-contracted to Reference Lab #278
- 5 ND:None Detected
- 6 pH & Chlorine level tested on site
- 7 Visual well check: Sealed, vented cap

Reason for Test : Use & Occupancy

Building Permit # : B15001623

Date Reported: 8/23/2017

FOUNTAIN VALLEY ANALYTICAL LABORATORY, INC.

1413 Old Taneytown Rd. Westminster, MD (410) 848-1014 (410) 876-4554 FAX (410) 848-0298

REPORT OF ANALYSIS

Laboratory ID #: 116498 Account #: 26510
Reference: Mukul Kalra Company: CASH ACCOUNT
Location: 5118 Holly Creek Lane Requested By: Mukul Kalra
Clarksville, MD 21029 Source: Well Water
Date/ Time Collected: 8/17/2017 1055 Site: Pressure Tank
Date/Time Rec'd: 8/17/2017 1250 Treatment: Prior to Sediment Filter
Chlorine ppm: Free: ND Total: ND pH: 7.0
Collected By: E. Peeling 2731EP Well #: HO-95-0607

PARAMETERS	RESULTS	UNITS	REFERENCE	METHOD	DATE/TIME/ANALYST
Bacteria, Coliform, Total, MPN	<1.0	MPN/ 100 ml	<1.0	SM20 9223	8/18/2017 / 1000 / LLO
Bacteria, E. coli, MPN	<1.0	MPN/ 100 ml	<1.0	SM20 9223	8/18/2017 / 1000 / LLO
Nitrate	1.44	mg/L	10	601	8/18/2017 / 1115 / CCH
Turbidity	0.97	NTU	<10	SM20 2130B	8/18/2017 / 1045 / CCH
Sand	NS	mg/L	5	Visual/Gravimetric	8/18/2017 / 1045 / CCH

OK
KMM

NOTES

- 1 mg/L = milligrams per liter (also, parts per million)
- 2 MPN/ 100 ml = Most Probable Number [of viable bacteria] per 100 ml of sample.
- 3 NS = None Seen (NS indicates less than 5 mg/L)
- 4 NTU = Nephelometric Turbidity Units
- 5 Results less than or within the reference range are considered satisfactory and within potable water limits at the time of sampling.
- 6 ND:None Detected
- 7 pH & Chlorine level tested on site
- 8 Visual well check: Sealed, vented cap

Reason for Test : Use & Occupancy

Building Permit # : B15001623

Date Reported: 8/18/2017

FOUNTAIN VALLEY ANALYTICAL LABORATORY, INC.

1413 Old Taneytown Rd. Westminster, MD (410) 848-1014 (410) 876-4554 FAX (410) 848-0298

REPORT OF ANALYSIS

Laboratory ID #:	116499	Account #:	26510
Reference:	Mukul Kalra	Company:	CASH ACCOUNT
Location:	5118 Holly Creek Lane Clarksville, MD 21029	Requested By:	Mukul Kalra
Date/ Time Collected:	8/17/2017 1110	Source:	Well Water
Date/Time Rec'd:	8/17/2017 1250	Site:	Pressure Tank
Chlorine ppm:	Free: ND Total: ND	Treatment:	Prior to Sediment Filter
Collected By:	E. Peeling 2731EP	pH:	7.0
		Well #:	HO-95-0607

PARAMETERS	RESULTS	UNITS	REFERENCE	METHOD	DATE/TIME/ANALYST
Gross Alpha, Short Term	3.8	pCi/L	15	900.0	8/22/2017 / 1615 / MJN
Gross Beta, Short Term	5.0	pCi/L	50	900.0	8/22/2017 / 1615 / MJN

NOTES

- 1 Gross Alpha Detection Limit: 1.6 pCi/L; Gross Beta Detection Limit: 2.2 pCi/L
- 2 pCi/L = picocuries per liter
- 3 Results less than or within the reference range are considered satisfactory and within potable water limits at the time of sampling.
- 4 Sub-contracted to Reference Lab #278
- 5 ND:None Detected
- 6 pH & Chlorine level tested on site
- 7 Visual well check: Sealed, vented cap

Reason for Test : Use & Occupancy
Building Permit # : B15001623

Date Reported: 8/23/2017