

User Info

Health Department

DPZ Health and SHA B
Permit Review
HOWARD COUNTY, MD



My Navigation

- CAD Detail/Summary
- Application Comments
- Licensed Professionals
- Workflow
- Workflow History
- App Spec Info
- Hierarchy
- CAP Conditions
- Assessor/Service Fees
- Periodic Summary
- Attachments
- Action Tasks
- Address Info
- Parcel Info
- Sets
- Inspections

Reports

- My Reports
- Accounting
- Enforcement
- Rental Housing
- Inspections
- Licenses
- Permits
- Permitting Reports

Record

Menu | Refine Search | GIS | Help | Data Filter: Filter Types | My Filters | Select | Module: Building

Permit #	Status	Record Type Alias	Street	Street Name	Type	Unit	Unit #	City	Description
B17002130	Review	Residential Deck Permit	12216	HAVLAND FARU	WAY			ELLIOTT CITY	9FD/ CONSTRUCT 22' X 30' OPEN DECK

Building Permit ID: B17002130

Save | Reset | Summary | Reports | Help

Go To

Permit

Permit Number	Permit Type	Status	Review In Process	Balance
B17002130	Building/Residential/Deck	Review In Process		
Opened Date	Est Construction Cost	Total Fee Invoiced	Total Pay	Balance
06/01/2017	20,000.00	55.00	55.00	0.00

Description of Work
9FD/ CONSTRUCT 22' X 30' OPEN DECK WITH STEPS

Record ID
17F18-00000-08424

In Possession Time (hrs)
10.42

Approved
6/2/17
R/JS
E-Walk thru

My Tasks

My Task Searching

Menu | Assign | Help | My Filters | Select

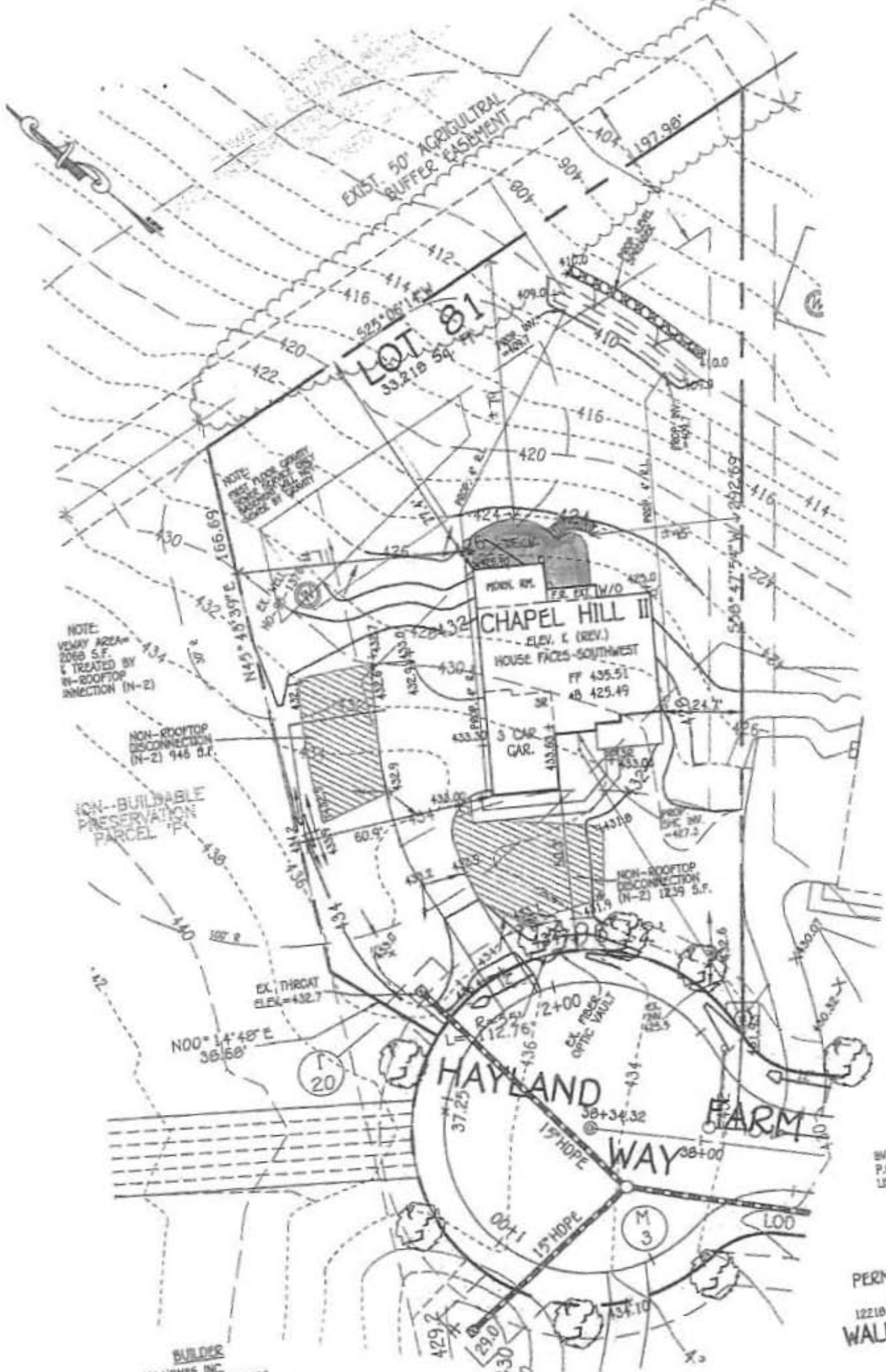

NOTE:
VEGETATION AREA
2068 S.F.
IS TREATED BY
N-ROOFTOP
DISCONNECTION (N-2)

NON-ROOFTOP
DISCONNECTION
(N-2) 946 S.F.

NON-BUILDABLE
PRESERVATION
PARCEL

NON-ROOFTOP
DISCONNECTION
(N-2) 1239 S.F.

$N00^{\circ}14'48"E$
361.68'

(T)
20

(M)
3

(L)
00

BY ME
P.O. E
1980

BUILDER
BY HOMES INC.
9720 PATUXENT WOODS
COLUMBIA, MARYLAND 21046

PERMIT 5
LOT
12210 HAYLAW
WALNUT

HOWARD COUNTY
DEPARTMENT OF INSPECTIONS, LICENSES AND PERMITS
3430 COURT HOUSE DRIVE
ELLCOTT CITY, MD 21043

Residential Deck Permit

PERMIT NUMBER: B17002130

APPLICATION DATE: 6/1/2017

ISSUE DATE: 6/2/2017

SITE ADDRESS:

12218 HAYLAND FARM WAY
ELLCOTT CITY, MD 21042

PROPERTY OWNER INFO:

WOOD JOEL D
12218 HAYLAND FARM WAY
ELLCOTT CITY, MD 21042
Phone #: 3015354848

Subdivision: Walnut Creek

Lot No.: 81

Tax Map: 28

Grid: 28-11

ADC Map: 4933-H2

SDP No.:

Zoning: RC-DEO

Census Tract: 605101

DESCRIPTION OF WORK:

SFD/ CONSTRUCT 22' X 38' OPEN DECK WITH STEPS

PRIMARY CONTRACTOR INFO:

Contractor License No.: 08010020247

License Address: PRO BUILT CONSTRUCTION
EDWARD PACYLOWSKI

Phone #: 13330 CLARKSVILLE PIKE
HIGHLAND, MD 20777-9701
3018540821

PRIMARY CONTACT INFO:

Contact Type: APPLICANT

PRO BUILT CONSTRUCTION

13330 CLARKSVILLE PIKE
HIGHLAND, MD 20777-9701

Phone #: 3018540821

Building/Lot Characteristics

Legal Description: LOT 81 33.218 SQ[]12218 HAYLAND FARM WAY[]WALNUT CREEK PHASE 3

Existing Use: SFD

Water Supply: Private

Height:

Sewage Disposal: Private

Basement:

SF # of Bedrooms:

SF # of Full Baths:

SF # of Half Baths:

Zoning Setback Requirements:

Front - Proposed: n/a **Required:** 50

Rear - Proposed: n/a **Required:** 30

Side - Proposed: n/a **Required:** 10

Side Street - Proposed: n/a **Required:** n/a

Meets Minimum Required Setbacks?: Yes **Lot Coverage for NT Zoning:**

Permit Fees:

Total Fees Invoiced: \$55.00

Total Fees Paid: \$55.00

Balance Due: \$0.00

To schedule an inspection or check the results of an inspection please call (410) 313-3800

APPROVED BY THE DIRECTOR OF INSPECTIONS, LICENSES AND PERMITS - BUILDING OFFICIAL