

HOWARD COUNTY
PERMIT APPLICATION

PERMIT NUMBER

807003098

Building Address 11416 OLD FREDERICK Rd
MARRIOTTVILLE, MD. 21104
Suite/Apt. #: N/A SDP/WP/Petition #: N/A
Census Tract _____ Subdivision DIMARCO PROPERTY
Section _____ Area _____ Lot NO. 1
Tax Map 10 Parcel _____ Grid _____
Zoning R3 Map Coordinates _____ Lot size 3.79

Property Owner's Name ROSARIO D. MARCO
Address SAME AS BLDG.

City _____ State _____ Zip Code _____

Home Phone (410) 442-1676 Work Phone _____
Applicant's Name & Mailing Address, (if other than stated hereon):

Phone _____ Fax _____

Existing Use RESIDENTIAL
Proposed Use RESIDENTIAL
Estimated Construction Cost \$ 10,000

Contractor Company BY OWNER

Contact Person ROSARIO D. MARCO

Description of Work COVER AN EXIST. PORCH 8'x31'
WITH A LEAN-TO FRAMING

Address AS ABOVE

2- POUR A 18'x24' CONG SLAB
ON GRADE AND CONSTRUCT AN
ENCLOSED GAZEBO 8' AT EAVE. RAILROAD

City _____ State _____ Zip Code _____

License No. _____ Phone _____ Fax _____

Occupant or Tenant N/A

Engineer or Architect Company BY OWNER

Contact Name ROSARIO D. MARCO

Contact Person ROSARIO D. MARCO

Address AS ABOVE

Address _____

City _____ State _____ Zip Code _____

City _____ State _____ Zip Code _____

Phone _____ Fax _____

Phone 442-472-6259

BUILDING DESCRIPTION - COMMERCIAL

BUILDING DESCRIPTION - RESIDENTIAL

Building Characteristics	Utilities
Height: _____	Water Supply: <input checked="" type="checkbox"/> Public <input type="checkbox"/> Private
No. of stories: _____	Sewage Disposal: <input checked="" type="checkbox"/> Public <input type="checkbox"/> Private
Gross area, sq. ft. per floor: _____	Electric Yes <input type="checkbox"/> No <input type="checkbox"/> Gas Yes <input type="checkbox"/> No <input type="checkbox"/>
Use group: _____	Heating System: <input type="checkbox"/> Electric <input type="checkbox"/> Oil <input type="checkbox"/> <input type="checkbox"/> Natural Gas <input type="checkbox"/> Propane Gas <input type="checkbox"/>
Construction type: <input type="checkbox"/> Reinforced Concrete <input type="checkbox"/> Structural Steel <input type="checkbox"/> Masonry <input type="checkbox"/> Wood Frame <input type="checkbox"/> State Certified Modular	Sprinkler system: <input type="checkbox"/> N/A <input type="checkbox"/> <input type="checkbox"/> Full <input type="checkbox"/> Partial <input type="checkbox"/> Other Suppression <input type="checkbox"/> # of Heads _____

Building Characteristics	Utilities
SF Dwelling <input type="checkbox"/> SF Townhouse <input type="checkbox"/> Depth _____ Width _____	Water Supply: <input checked="" type="checkbox"/> Public <input type="checkbox"/> Private
1st floor: _____	Sewage Disposal: <input checked="" type="checkbox"/> Public <input type="checkbox"/> Private
2nd floor: _____	Electric Yes <input type="checkbox"/> No <input type="checkbox"/> Gas Yes <input type="checkbox"/> No <input type="checkbox"/>
Basement: _____	Heating System: <input type="checkbox"/> Electric <input type="checkbox"/> Oil <input type="checkbox"/> <input type="checkbox"/> Natural Gas <input type="checkbox"/> Propane Gas <input type="checkbox"/>
Finished Basement <input type="checkbox"/> Unfinished Basement <input type="checkbox"/> Crawl space <input type="checkbox"/> Slab on Grade <input type="checkbox"/> No. of Bedrooms _____ Height: _____	Sprinkler system: <input type="checkbox"/> N/A <input type="checkbox"/> <input type="checkbox"/> NFPA #13D <input type="checkbox"/> NFPA #13R <input type="checkbox"/> Other: _____
Multi-family dwellings: No. of efficiency units: _____ No. of 1 BR units: _____ No. of 2 BR units: _____ No. of 3 BR units: _____	
Other Structure: _____ Dimensions: _____ Footings: _____ Roof Height: _____	
<input type="checkbox"/> State Certified Modular <input type="checkbox"/> Manufactured Home	

THE UNDERSIGNED HEREBY CERTIFIES AND AGREES AS FOLLOWS: (1) THAT HE/SHE IS AUTHORIZED TO MAKE THIS APPLICATION; (2) THAT THE INFORMATION IS CORRECT; (3) THAT HE/SHE WILL COMPLY WITH ALL REGULATIONS OF HOWARD COUNTY WHICH ARE APPLICABLE THERE TO; (4) THAT HE/SHE WILL PERFORM NO WORK ON THE ABOVE REFERENCED PROPERTY NOT SPECIFICALLY DESCRIBED IN THIS APPLICATION; (5) THAT HE/SHE GRANTS COUNTY OFFICIALS THE RIGHT TO ENTER ONTO THIS PROPERTY FOR THE PURPOSE OF INSPECTING THE WORK PERMITTED AND POSTING NOTICES.

Rosario Di Marco
Applicant's Signature

ROSARIO DI MARCO
Print Name

Title/Company

JUL 25, 2007
Date

Checks payable to: **DIRECTOR OF FINANCE OF HOWARD COUNTY**
** PLEASE WRITE NEATLY AND LEGIBLY. **
- FOR OFFICE USE ONLY -

AGENCY	DATE	SIGNATURE APPROVAL
Land Development, DPZ		
State Highways		
Building Official		
Dev. Engineering, DPZ	<u>7/25/07</u>	<u>[Signature]</u>
Health		
Fire Protection		

DPZ SETBACK INFORMATION	PROPERTY ID#:
Front: _____	Filing fee \$ _____
Rear: _____	Permit fee \$ _____
Side: _____	Excise tax \$ _____
Side St.: _____	Add'l per. fee \$ _____
All minimum setbacks met? YES <input type="checkbox"/> NO <input type="checkbox"/>	TOTAL FEES \$ _____
Is Entrance Permit required? YES <input type="checkbox"/> NO <input type="checkbox"/>	Sub-total paid \$ _____
Historic District? YES <input type="checkbox"/> NO <input type="checkbox"/>	Balance due \$ _____
Lot Coverage for NewTown Zone _____	Check \$ <u>1574</u>
SDP/Red-line approval date _____	Validation \$ _____

CONTINGENCY CONSTRUCTION START:
ONE STOP SHOP:

Distribution of Copies: White: Building Official Green: LDD, DPZ

Yellow: DED, DPZ

Pink: Health

Gold: SHA

Approved by _____

THIS AREA DESIGNATES A PRIVATE SEWAGE ESMT. OF APPROXIMATELY 10,000 SQ. FT.

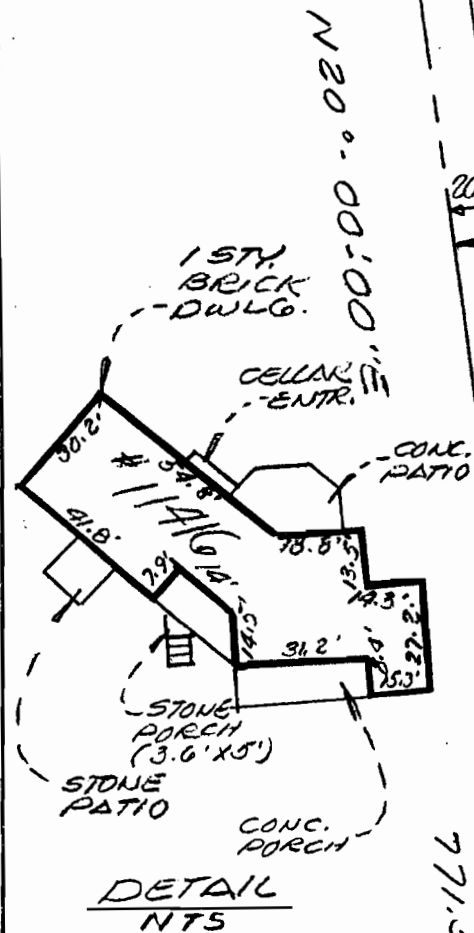

NOTE
 1.) BEING LOT NO. 1, AS SHOWN ON PLAT OF LOTS 1, 2, 3, 4 & 5 "DIMARCO PROPERTY" AS RECORDED IN HOWARD CO. IN PLAT CMP NO. 3731.
 2.) THIS PROPERTY LIES IN ZONE C (AREA OF MINIMAL FLOODING) AS SHOWN ON FIRM MAP NO. 240044 0010B, DATED DEC 4, 1986

PROPOSED WORK UNDER BLD PERMIT APPLICATION OF JULY 25, 2007

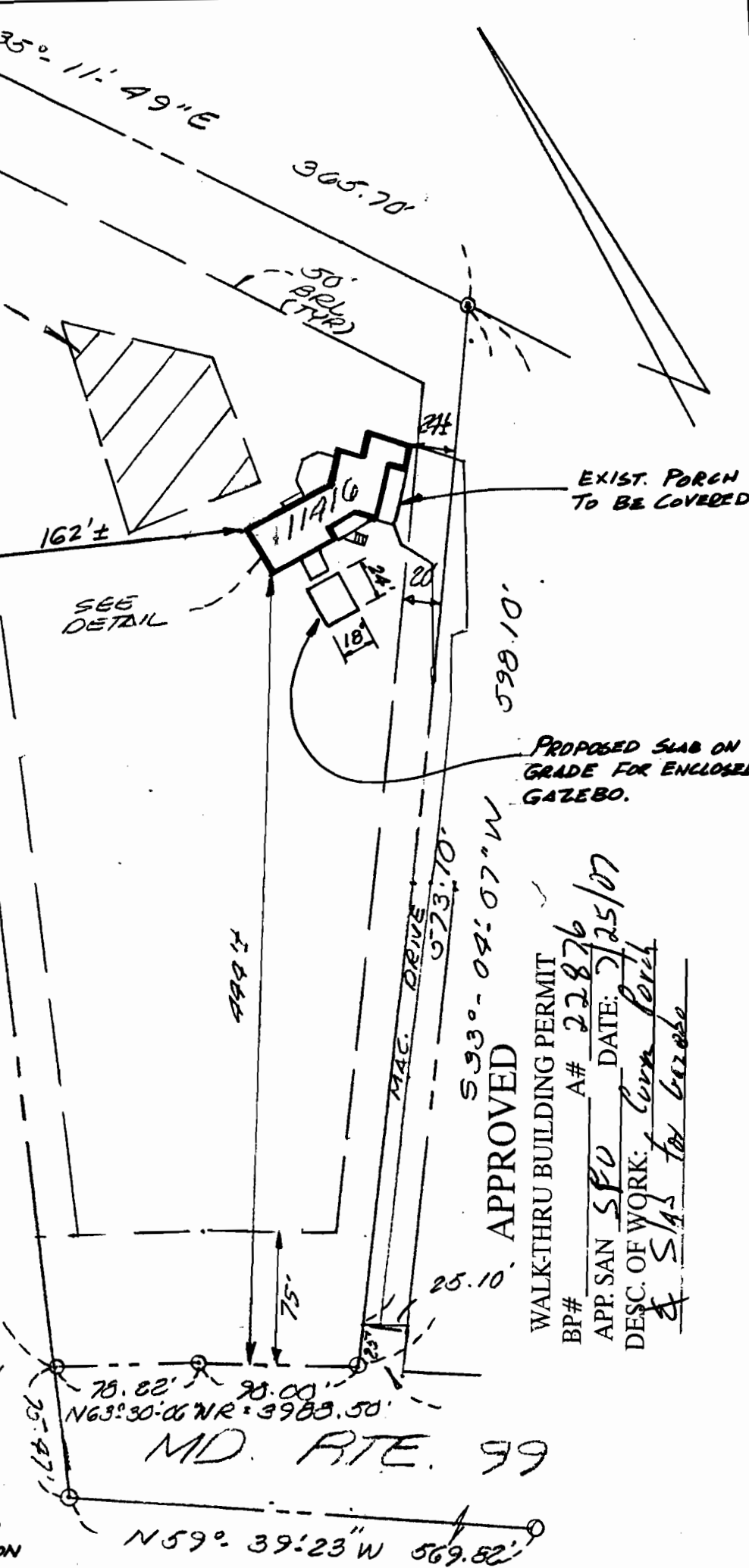

LOCATION SURVEY

11416 OLD FREDERICK ROAD
 HOWARD COUNTY, MD.

I hereby certify that I have made a survey of this lot for the purpose of locating the improvements thereon and that they are located as shown.
 This plat is not intended for use in establishing property lines.



SPOTTS, STEVENS and McCOY, INC
 ENGINEERS • SURVEYORS
 PLANNERS • SCIENTISTS
 555 Fairmount Ave., Suite 230
 Towson, MD 21204
 (301) 494-0500

WALK-THRU BUILDING PERMIT
 BP# _____ A# 22876
 APP. SAN SFO DATE: 7/25/07
 DESC. OF WORK: Cover porch
& Slab for gazebo

APPROVED



NA	ARTISON	J.K.	RPH	1"=80'	5.19.03	93447
APPLICATION NO.	TITLE CO.	DRAWN BY	CHECK BY	SCALE	DATE	JOB NO.