

required below
on pipe 2 feet

PAIR
15305 Doe Hill Ct.
WOODSINE, MD 21797

40 SCALE

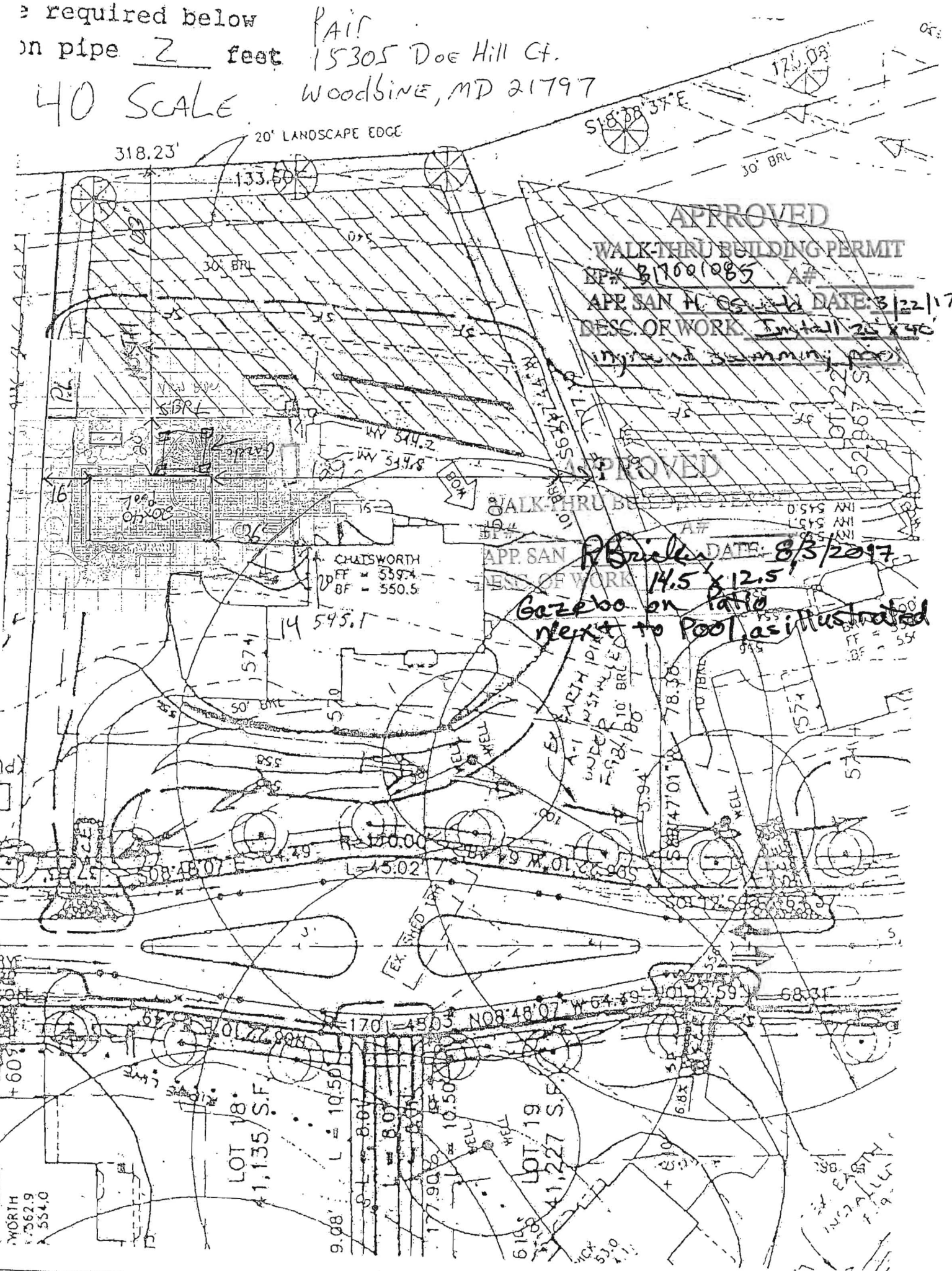

APPROVED
WALK-THRU BUILDING PERMIT
 PF# 817001085 A# _____
 APP SAN FC 05 DATE: 3/22/17
 DESC. OF WORK: Install 25' x 40'
inground swimming pool

APPROVED
WALK-THRU BUILDING PERMIT
 APP SAN FC 05 DATE: 8/3/2017
 DESC. OF WORK: 14.5' x 12.5'
Gazebo on patio
next to pool as illustrated

NORTH
3562.9
554.0

LOT 18
1,135 S.F.

LOT 19
1,227 S.F.

EX. EASTY
INSTALL
F. 19.4