

# APPLICATION

6/27/83  
1:30 PM  
Pre

SEWAGE DISPOSAL TESTING

STATE OF MARYLAND - DEPARTMENT OF HEALTH AND MENTAL HYGIENE

A 32887

P \_\_\_\_\_

HOWARD COUNTY HEALTH DEPARTMENT  
ENVIRONMENTAL HEALTH SERVICES

P. O. BOX 476 ELLICOTT CITY, MARYLAND 21043  
TELEPHONE: 992-2330

DISTRICT 3rd.

DATE June 23, 1983

FROM RT 99 1/2 M WEST OF MARRELOTSVILLE RD.  
(TURN INTO DRIVEWAY WITH - NO TRESPASSING  
- PUBLIC WORKS SIGN)

THEN LEFT INTO FIELD.

TO: THE COUNTY HEALTH OFFICER  
ELLICOTT CITY, MARYLAND

I HEREBY APPLY FOR THE NECESSARY TEST IN ORDER TO CONSTRUCT (OR RECONSTRUCT) A SEWAGE DISPOSAL SYSTEM.

PROPERTY OWNER LARRY C LEWMAN

Chris and Wanda Moresberger  
New owner KAY D KOWALEWICZ 922 4824  
789-0934-11  
396-0430-20

ADDRESS South Side  
OLD Frederick Road approx 1 mile west  
of MARRELOTSVILLE ROAD

PHONE \_\_\_\_\_

PROPERTY LOCATION:

SUBDIVISION \_\_\_\_\_

LOT NO. PARCEL 224

ROAD AND DESCRIPTION

# 11365 O. Frederick Rd. (RT. 99)

SIZE OF LOT

12.33 ACRE

TYPE BLDG.

5

(NUMBER OF BEDROOMS)

THE SYSTEM INSTALLED UNDER THIS APPLICATION IS ACCEPTABLE ONLY UNTIL PUBLIC FACILITIES BECOME AVAILABLE. I FULLY UNDERSTAND THE FEE CONNECTED WITH THE FILING OF THIS PERC TEST APPLICATION IS NON-REFUNDABLE UNDER ANY CIRCUMSTANCES. I ALSO AGREE TO COMPLY WITH ALL M.O.S.H.A. REQUIREMENTS IN TESTING THIS LOT.

For Jay H. Sany  
KAY D KOWALEWICZ  
(SIGNATURE OF APPLICANT)

APPROVED BY

C William

FOR

TRENCHES

DATE

6-28-83

REJECTED BY \_\_\_\_\_

FOR \_\_\_\_\_

DATE \_\_\_\_\_

HOLD PENDING FURTHER TESTS \_\_\_\_\_

DATE \_\_\_\_\_

REASONS FOR REJECTION OR HOLDING \_\_\_\_\_

BP # 63675

BLDG. PERMIT SIGNED  
AND RETURNED 6/9/83  
Serial # 51726 - SFD  
486m

4-30.85

# THIS IS NOT A PERMIT

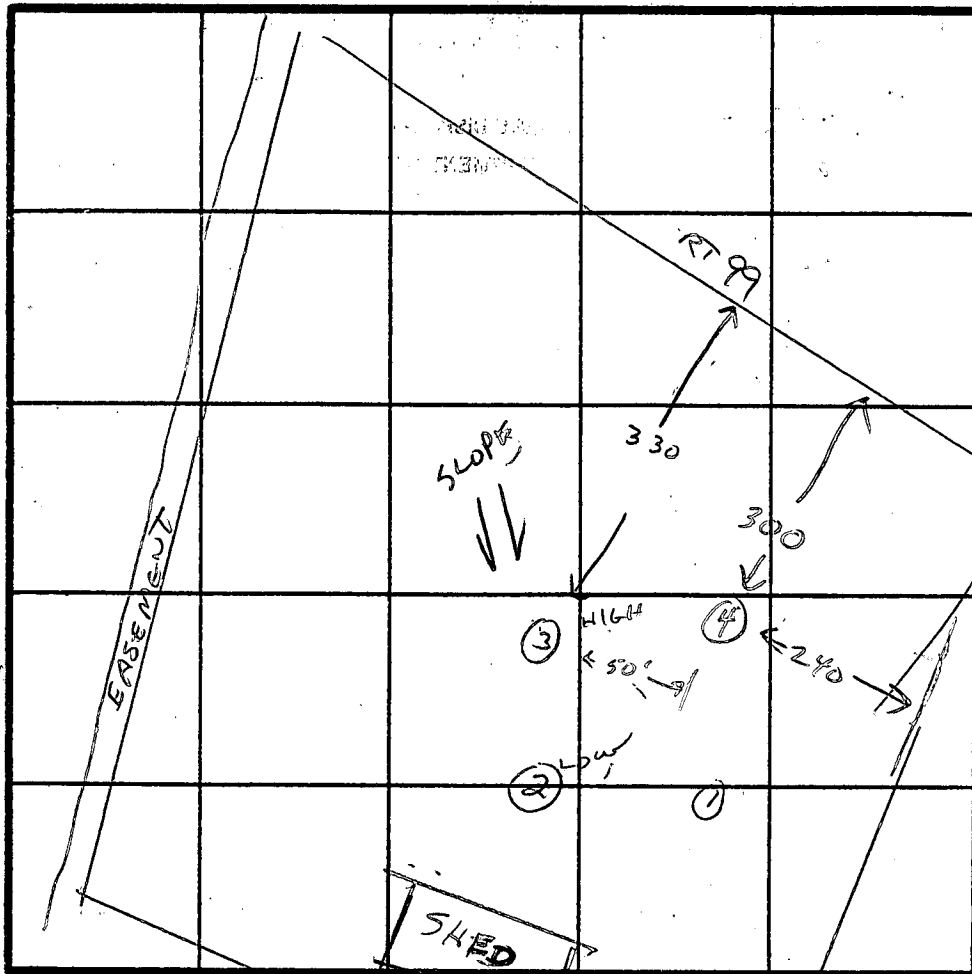
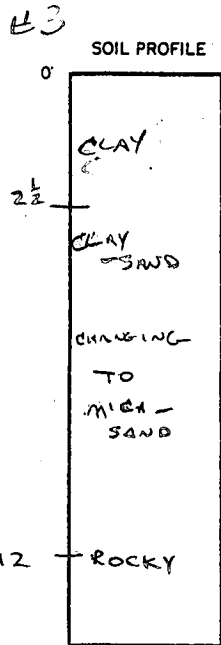

INDICATE NORTH - NAME ADJOINING ROADWAY AS BASE LINE.

DATE	TEST NO.	DEPTH	PRE-WET		TEST - 1" DROP		TIME
			START	STOP	START	STOP	
6-27-83	1	3	1:59	2:00	2:00	2:02	2 MIN
		13	1:54	1:55	1:57	1:59	2 MIN
6-27-83	2	3	2:09	2:22	2:22	2:43	21 MIN
		18	2:09	2:10	2:10	2:12	2 MIN
6-27-83	3	12	(CLAY DISAPPEARS AT 5')				
		3	2:19	2:20	2:20	2:21	1 MIN
		8	2:19	2:21	2:21	2:23	2 MIN
6-27-83	4	12	NOT DISAPPEARABLE				
		3	2:25	2:26	2:26	2:28	2 MIN
		8	2:28	2:30	2:30	2:33	3 MIN
		12	MICA & SOFT ROCK				

9/23/83  
trenches  
158 #/B.R.  
inlet 3'  
max depth 7'  
S.B.R. 2000 gal.  
tank  
F.S.

REMARKS \_\_\_\_\_

TYPE OF SOIL MOSTLY MICA

TESTED BY C Waller ALSO PRESENT JAY GRAY