



Building Permit Application

Howard County Maryland
Department of Inspections, Licenses and Permits
3430 Court House Drive
Permits: 410-313-2455
www.howardcountymd.gov

Date Received: _____

Permit No.: _____

Building Address: 12673 FOLLY QUARTER ROAD
City: ELLICOTT CITY State: MD Zip Code: 21042
Suite/Apt. # _____ SDP/WP/BA #: _____
Census Tract: _____ Subdivision: GLENELG MANOR II
Section: _____ Area: _____ Lot: 20B
Tax Map: _____ Parcel: _____ Grid: _____
Zoning: _____ Map Coordinates: _____ Lot Size: _____

Existing Use: SFD
Proposed Use: SFD W/DECK & STEPS TO GRADE
Estimated Construction Cost: \$ 14,000.00
Description of Work:
BUILD APPROX. 16'X40' DECK WITH STEP TO GRADE.

Occupant or Tenant: _____
Was tenant space previously occupied? Yes No
Contact Name: _____
Address: _____
City: _____ State: _____ Zip Code: _____
Phone: _____ Fax: _____
Email: _____

Commercial Building Characteristics	Residential Building Characteristics
Height:	<input checked="" type="checkbox"/> SF Dwelling <input type="checkbox"/> SF Townhouse
No. of stories:	Depth Width
Gross area, sq. ft./floor:	1 st floor:
	2 nd floor:
Area of construction (sq. ft.):	Basement:
	<input type="checkbox"/> Finished Basement
Use group:	<input type="checkbox"/> Unfinished Basement
	<input type="checkbox"/> Crawl Space
Construction type:	<input type="checkbox"/> Slab on Grade
<input type="checkbox"/> Reinforced Concrete	No. of Bedrooms:
<input type="checkbox"/> Structural Steel	Multi-family Dwelling
<input type="checkbox"/> Masonry	No. of efficiency units:
<input type="checkbox"/> Wood Frame	No. of 1 BR units:
<input type="checkbox"/> State Certified Modular	No. of 2 BR units:
	No. of 3 BR units:
	Other Structure: DECK & STEPS
	Dimensions: 16'X40'
<input checked="" type="checkbox"/> Roadside Tree Project Permit	Footings: CONCRETE
<input type="checkbox"/> Yes <input checked="" type="checkbox"/> No	Roof:
Roadside Tree Project Permit #	<input type="checkbox"/> State Certified Modular
	<input type="checkbox"/> Manufactured Home

Property Owner's Name: MRS. SARANGI PARIKH
Address: 12313 DANIEL CIRCLE LANE
City: CLARKSVILLE State: MD Zip Code: 21029
Phone: 410-531-2787 Fax: _____
Email: SARANGI.PARIKH@GMAIL.COM

Applicant's Name & Mailing Address, (If other than stated herein)
Applicant's Name: _____
Address: _____
City: _____ State: _____ Zip Code: _____
Phone: _____ Fax: _____
Email: _____

Contractor Company: PROBUILT CONSTRUCTION, INC.
Contact Person: EDWARD PACYLOWSKI
Address: 13330 CLARKSVILLE PIKE
City: HIGHLAND State: MD Zip Code: 20777
License No.: MHIC 20247
Phone: 301-854-0821 Fax: _____
Email: CHRISTINA@PROBUILTCONSTRUCTION.COM

Engineer/Architect Company: _____
Responsible Design Prof.: _____
Address: _____
City: _____ State: _____ Zip Code: _____
Phone: _____ Fax: _____
Email: _____

Utilities
Water Supply
<input type="checkbox"/> Public
<input checked="" type="checkbox"/> Private
Sewage Disposal
<input type="checkbox"/> Public
<input checked="" type="checkbox"/> Private
Electric: <input type="checkbox"/> Yes <input type="checkbox"/> No
Gas: <input type="checkbox"/> Yes <input type="checkbox"/> No
Heating System
<input type="checkbox"/> Electric <input type="checkbox"/> Oil
<input type="checkbox"/> Natural Gas <input type="checkbox"/> Propane Gas
<input type="checkbox"/> Other:
Sprinkler System:
<input type="checkbox"/> Yes <input type="checkbox"/> No
Grading Permit Number:
Building Shell Permit Number:

THE UNDERSIGNED HEREBY CERTIFIES AND AGREES AS FOLLOWS: (1) THAT HE/SHE IS AUTHORIZED TO MAKE THIS APPLICATION; (2) THAT THE INFORMATION IS CORRECT; (3) THAT HE/SHE WILL COMPLY WITH ALL REGULATIONS OF HOWARD COUNTY WHICH ARE APPLICABLE THERETO; (4) THAT HE/SHE WILL PERFORM NO WORK ON THE ABOVE REFERENCED PROPERTY NOT SPECIFICALLY DESCRIBED IN THIS APPLICATION; (5) THAT HE/SHE GRANTS COUNTY OFFICIALS THE RIGHT TO ENTER ONTO THIS PROPERTY FOR THE PURPOSE OF INSPECTING THE WORK PERMITTED AND POSTING NOTICES.

EDWARD PACYLOWSKI

Applicant's Signature
CHRISTINA@PROBUILTCONSTRUCTION.COM
Email Address
PRESIDENT
Title/Company

Print Name
05/09/17
Date

Checks Payable to: DIRECTOR OF FINANCE OF HOWARD COUNTY

PLEASE WRITE NEATLY & LEGIBLY

-FOR OFFICE USE ONLY-

AGENCY	DATE	SIGNATURE OF APPROVAL
State Highways		
Building Officials		
PSZA (Zoning)		
PSZA (Engineering)		
Health	5/10/17	<i>[Signature]</i>

DPZ SETBACK INFORMATION
Front:
Rear:
Side:
Side St.:
All minimum setbacks met? <input type="checkbox"/> Yes <input type="checkbox"/> No
Is Entrance Permit Required? <input type="checkbox"/> Yes <input type="checkbox"/> No
Historic District? <input type="checkbox"/> Yes <input type="checkbox"/> No
-Lot Coverage for New Town Zone:
SDP/Red-line approval date:

Filing Fee	\$
Permit Fee	\$
Tech Fee	\$
Excise Tax	\$
PSFS	\$
Guaranty Fund	\$
Add'l per Fee	\$
Total Fees	\$
Sub- Total Paid	\$
Balance Due	\$
Check	#

Distribution of Copies: White: Building Officials Green: PSZA,Zoning Yellow: PSZA,Engineering Pink: Health Gold: SHA

RCM CORPORATION
 P. O. Box 186
 COLUMBIA, MARYLAND 21045
 (301) 774-7620

JOB Compl. Residence
 SHEET NO 1 OF 1
 CALCULATED BY W.A. Watkins DATE May 7, 1989
 CHECKED BY _____ DATE _____
 SCALE 1" = 100'

Myers across the street

5/9/89
 Drawing complete
 J. Shinn

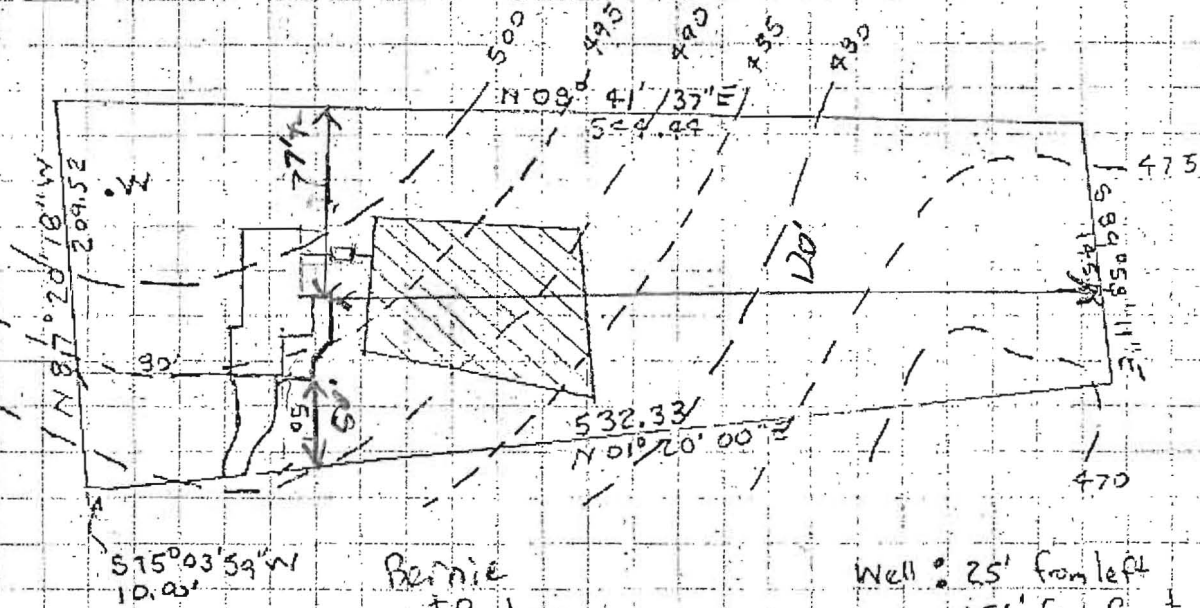

Lot 20
 Glendy Manor - Section Two
 5th Election District Howard County
 Scale 1" = 100'

APPROVED
 WALKTHRU BUILDING PERMIT
 BP# _____
 APP. SAN Robert Freeman DATE: 5/14/89
 DESC. OF WORK: Replace Existing
 Deck 16' x 40'