



Building Permit Application

Howard County Maryland
Department of Inspections, Licenses and Permits
3430 Court House Drive
Permits: 410-313-2455
www.howardcountymd.gov

Date Received: _____

Permit No.: _____

Building Address: 12305 DANIEL CIRCLE LANE

City: CLARKSVILLE State: MD Zip Code: 21029

Suite/Apt. #: _____ SDP/WP/BA #: _____

Census Tract: _____ Subdivision: WALNUT GROVE

Section: _____ Area: _____ Lot: 28

Tax Map: _____ Parcel: _____ Grid: _____

Zoning: _____ Map Coordinates: _____ Lot Size: _____

Existing Use: SFD

Proposed Use: SFD W/FINISHED BASEMENT

Estimated Construction Cost: \$ 50,000.00

Description of Work: FINISH EXISTING BASEMENT, APPROX. 1,820 SQ.FT. AREA, INCLUDING REC ROOM, BEDROOM, FULL BATH, HALF BATH, EXERCISE ROOM & PLAYROOM.

Occupant or Tenant: _____

Was tenant space previously occupied? Yes No

Contact Name: _____

Address: _____

City: _____ State: _____ Zip Code: _____

Phone: _____ Fax: _____

Email: _____

Property Owner's Name: MRS. CHRISTINA FIGLOZZI

Address: 12305 DANIEL CIRCLE LANE

City: CLARKSVILLE State: MD Zip Code: 21029

Phone: 443-472-6529 Fax: _____

Email: 12305@GMAIL.COM

Applicant's Name & Mailing Address, (if other than stated herein)

Applicant's Name: _____

Address: _____

City: _____ State: _____ Zip Code: _____

Phone: _____ Fax: _____

Email: _____

Contractor Company: PROBUILT CONSTRUCTION, INC.

Contact Person: EDWARD PACYLOWSKI

Address: 13330 CLARKSVILLE PIKE

City: HIGHLAND State: MD Zip Code: 21029

License No.: MHIC 20247

Phone: 301-854-0821 Fax: _____

Email: CHRISTINA@PROBUILTCONSTRUCTION.COM

Engineer/Architect Company: _____

Responsible Design Prof.: _____

Address: _____

City: _____ State: _____ Zip Code: _____

Phone: _____ Fax: _____

Email: _____

Commercial Building Characteristics	Residential Building Characteristics	
Height:	<input checked="" type="checkbox"/> SF Dwelling <input type="checkbox"/> SF Townhouse	
No. of stories:	<u>Depth</u>	<u>Width</u>
Gross area, sq. ft./floor:	1 st floor:	
	2 nd floor:	
Area of construction (sq. ft.):	Basement:	
	<input type="checkbox"/> Finished Basement	
Use group:	<input checked="" type="checkbox"/> Unfinished Basement	
	<input type="checkbox"/> Crawl Space	
Construction type:	<input type="checkbox"/> Slab on Grade	
<input type="checkbox"/> Reinforced Concrete	No. of Bedrooms:	
<input type="checkbox"/> Structural Steel	Multi-family Dwelling	
<input type="checkbox"/> Masonry	No. of efficiency units:	
<input type="checkbox"/> Wood Frame	No. of 1 BR units:	
<input type="checkbox"/> State Certified Modular	No. of 2 BR units:	
	No. of 3 BR units:	
	Other Structure:	
	Dimensions:	
<input checked="" type="checkbox"/> Roadside Tree Project Permit	Footings:	
<input type="checkbox"/> Yes <input checked="" type="checkbox"/> No	Roof:	
Roadside Tree Project Permit #	<input type="checkbox"/> State Certified Modular	
	<input type="checkbox"/> Manufactured Home	

Utilities	
Water Supply	
<input type="checkbox"/> Public	
<input checked="" type="checkbox"/> Private	
Sewage Disposal	
<input type="checkbox"/> Public	
<input checked="" type="checkbox"/> Private	
Electric: <input type="checkbox"/> Yes <input type="checkbox"/> No	
Gas: <input type="checkbox"/> Yes <input type="checkbox"/> No	
Heating System	
<input type="checkbox"/> Electric <input type="checkbox"/> Oil	
<input type="checkbox"/> Natural Gas <input type="checkbox"/> Propane Gas	
<input type="checkbox"/> Other:	
Sprinkler System:	
<input type="checkbox"/> Yes <input checked="" type="checkbox"/> No	
Grading Permit Number:	
Building Shell Permit Number:	

THE UNDERSIGNED HEREBY CERTIFIES AND AGREES AS FOLLOWS: (1) THAT HE/SHE IS AUTHORIZED TO MAKE THIS APPLICATION; (2) THAT THE INFORMATION IS CORRECT; (3) THAT HE/SHE WILL COMPLY WITH ALL REGULATIONS OF HOWARD COUNTY WHICH ARE APPLICABLE THERETO; (4) THAT HE/SHE WILL PERFORM NO WORK ON THE ABOVE REFERENCED PROPERTY NOT SPECIFICALLY DESCRIBED IN THIS APPLICATION; (5) THAT HE/SHE GRANTS COUNTY OFFICIALS THE RIGHT TO ENTER ONTO THIS PROPERTY FOR THE PURPOSE OF INSPECTING THE WORK PERMITTED AND POSTING NOTICES.

Christina Figlozzi
Applicant's Signature
 CHRISTINA@PROBUILTCONSTRUCTION.COM
Email Address
 PRESIDENT
Title/Company

Edward PacyloWSKI
Print Name
 05/09/17
Date

Checks Payable to: DIRECTOR OF FINANCE OF HOWARD COUNTY
 PLEASE WRITE NEATLY & LEGIBLY
 -FOR OFFICE USE ONLY-

AGENCY	DATE	SIGNATURE OF APPROVAL
State Highways		
Building Officials		
PSZA (Zoning)		
PSZA (Engineering)		
Health	5/16/17	<u>Edward PacyloWSKI</u>

Is Sediment Control approval required for issuance? Yes No
 CONTINGENCY CONSTRUCTION START

DPZ SETBACK INFORMATION
Front:
Rear:
Side:
Side St.:
All minimum setbacks met? <input type="checkbox"/> Yes <input type="checkbox"/> No
Is Entrance Permit Required? <input type="checkbox"/> Yes <input type="checkbox"/> No
Historic District? <input type="checkbox"/> Yes <input type="checkbox"/> No
Lot Coverage for New Town Zone:
SDP/Red-line approval date:

Filing Fee	\$
Permit Fee	\$
Tech Fee	\$
Excise Tax	\$
PSFS	\$
Guaranty Fund	\$
Add'l per Fee	\$
Total Fees	\$
Sub- Total Paid	\$
Balance Due	\$
Check	#

Distribution of Copies: White: Building Officials Green: PSZA,Zoning Yellow: PSZA,Engineering Pink: Health Gold: SHA

The Larchmont

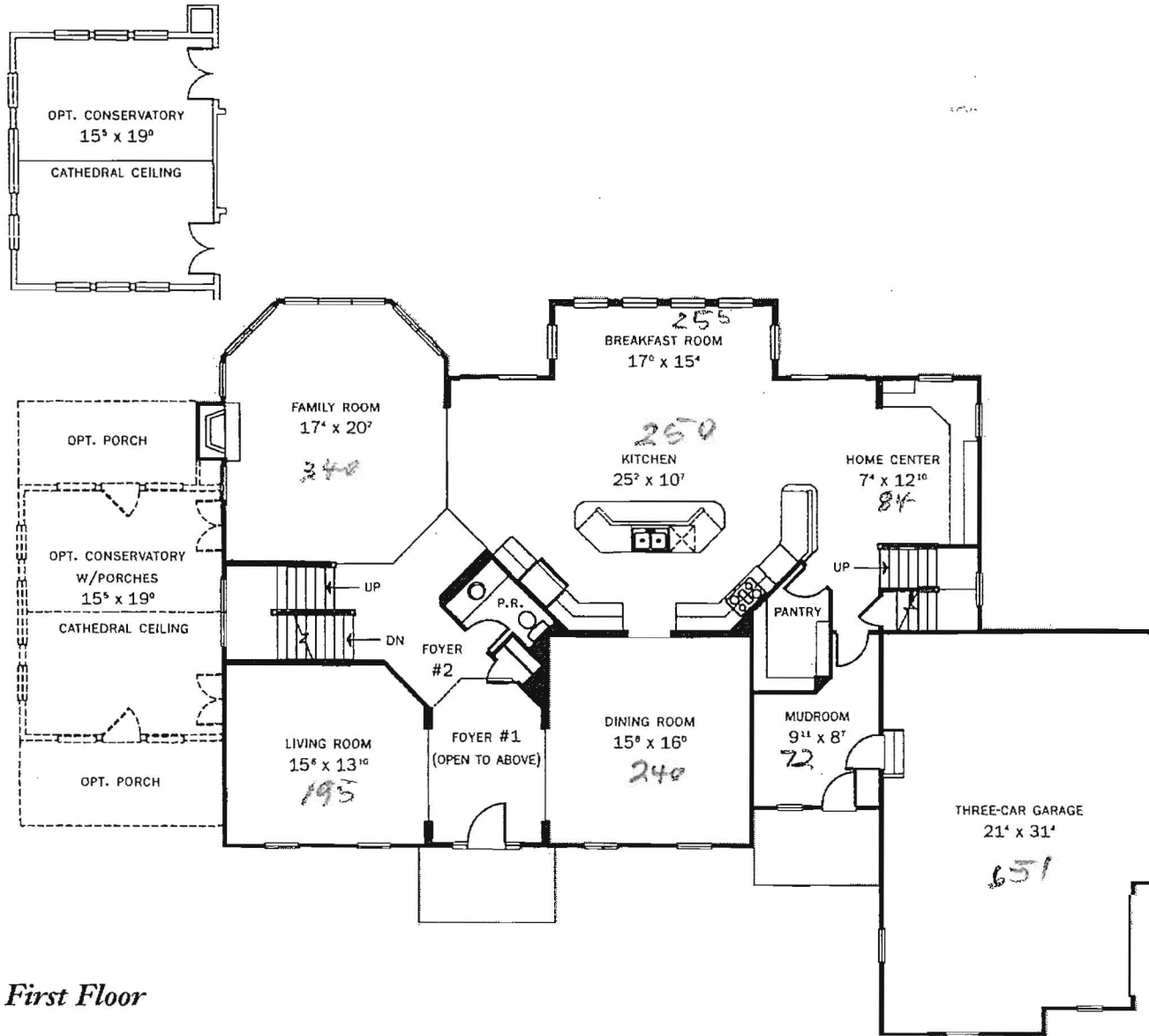
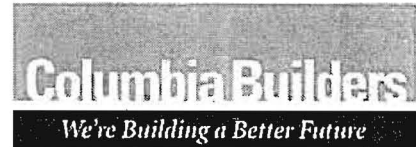

First Floor

We offer many options and opportunities to personalize your home. Please contact our **Sales and Selection Center** for more information on the many features available to you.

All dimensions are approximate and are subject to field variations. Window styles, floor styles, locations, etc. may vary depending on model. Columbia Builders reserves the right to make changes without notice.

The Larchmont

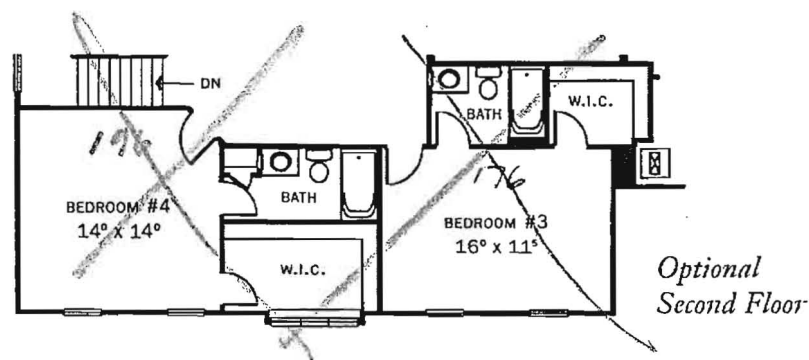
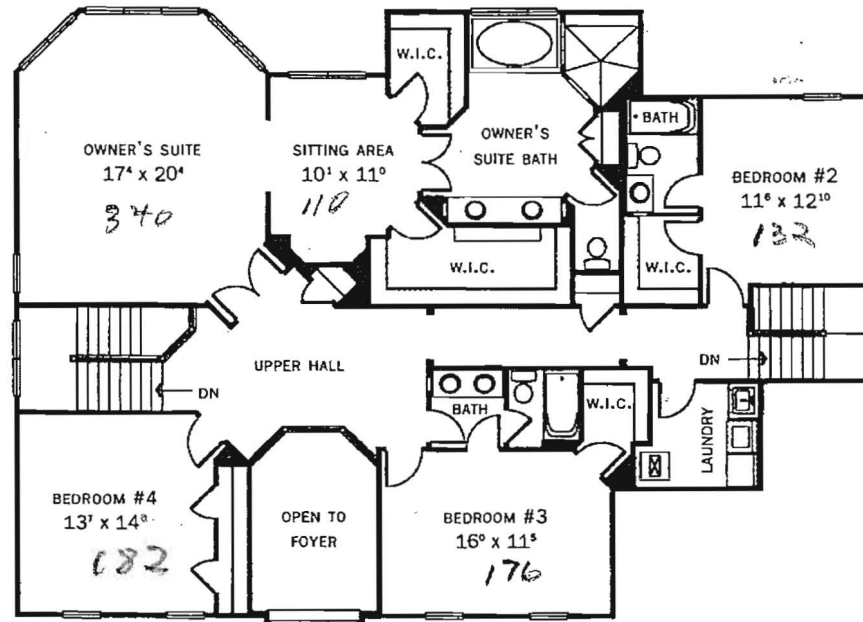
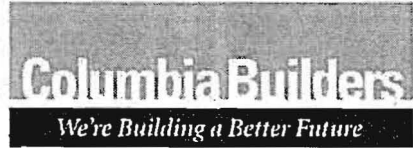

We offer many options and opportunities to personalize your home. Please contact our **Sales and Selection Center** for more information on the many features available to you.

All dimensions are approximate and are subject to field variations. Window styles, floor styles, locations, etc. may vary depending on model. Columbia Builders reserves the right to make changes without notice.

Second Floor

Optional Second Floor

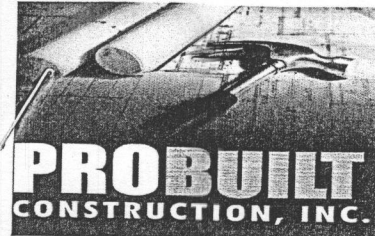

ProBuilt Construction, Inc.
 13330 Clarksville Pike
 Highland, MD 20777
 (301) 854-0821

Sales Consultant
Jessica Barwick

Design Consultant
Jessica Barwick

Project Manager
Jason Bates

Date of Drawing
05/08/17

Drawing Title
PERMIT PLAN

Drawing Scale
1/8" = 1'0"

Project Information
Friglozzi Residence
 12305 Daniel Circle Lane
 Clarksville, MD 21029
 (443) 472-6529

Renderings, drawings, samples and other intellectual properties provided by ProBuilt Construction, Inc. to the client above are for the express benefit of the client. Note that ProBuilt Construction has SOLE OWNERSHIP of all documents. Client can never own, use and/or distribute documents without written consent of ProBuilt Construction. If client uses and/or distributes any renderings, drawings, samples and/or any other intellectual properties provided by ProBuilt Construction to a third party, an invoice of \$1,500 will be immediately sent to the client to cover the cost of the intellectual property used without permission of ProBuilt Construction, Inc.

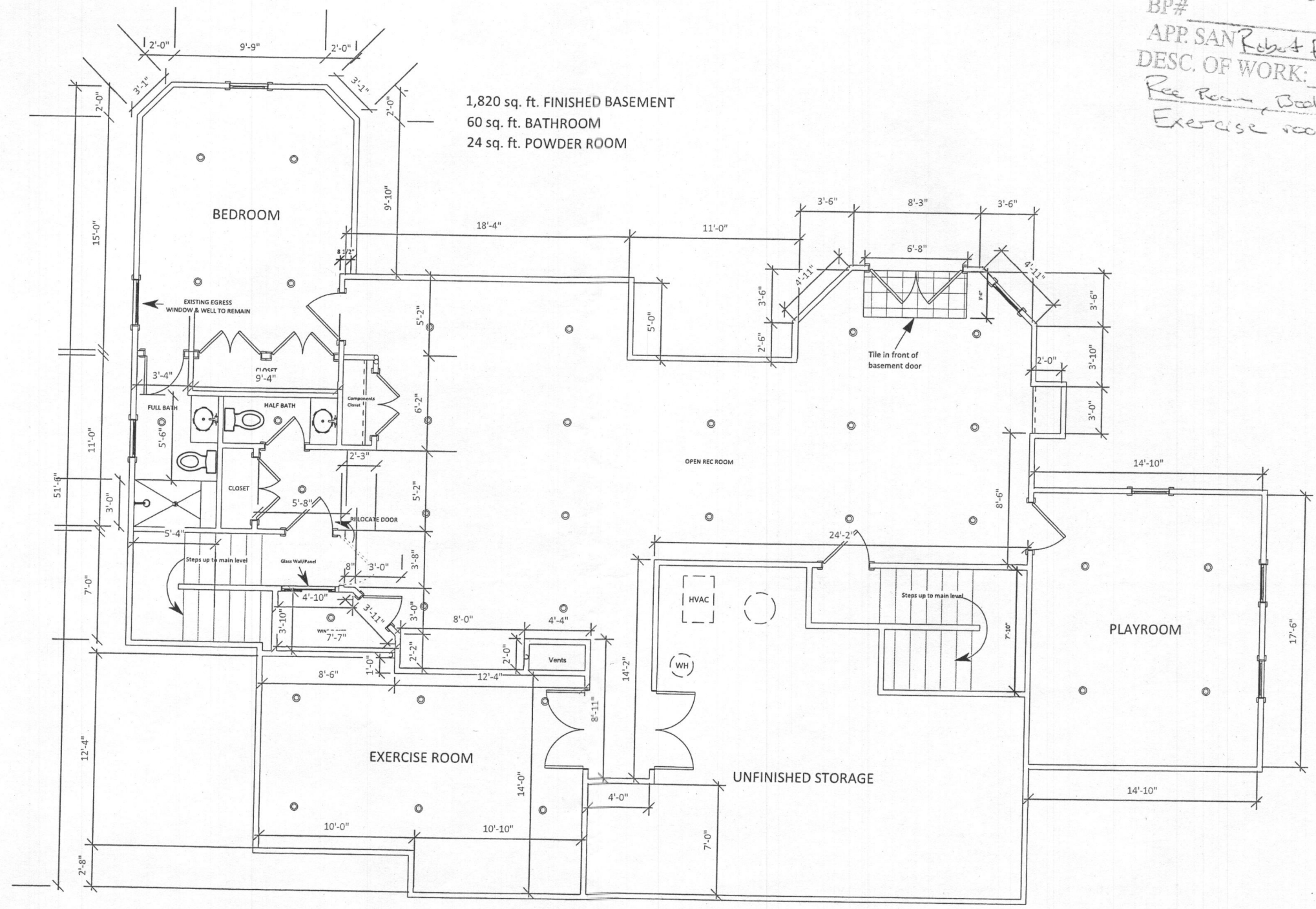

APPROVED
 WALK-THRU BUILDING PERMIT
 BP# _____ A# _____
 APP. SAN Robert Freeman DATE: 5/10/17
 DESC. OF WORK: Finishing Basement
Rec Room, Bedroom, Full Bath, Half Bath
Exercise room + playroom

