



Building Permit Application

Howard County Maryland
 Department of Inspections, Licenses and Permits
 3430 Court House Drive
 Permits: 410-313-2455
 www.howardcountymd.gov

Date Received: _____

Permit No.: _____

Building Address: 14949 Bushy Park Rd
 City: Woodbine State: MD Zip Code: 21797
 Suite/Apt. # _____ SDP/WP/BA #: _____
 Census Tract: _____ Subdivision: _____
 Section: _____ Area: _____ Lot: 42
 Tax Map: _____ Parcel: _____ Grid: _____
 Zoning: _____ Map Coordinates: _____ Lot Size: 1.755

Property Owner's Name: Bert Hash
 Address: 14949 Bushy Park Rd
 City: Woodbine State: MD Zip Code: 21797
 Phone: 443-380-0405 Fax: N/A
 Email: N/A

Existing Use: 1/2 enclosed wood deck & yard
 Proposed Use: Screened in porch
 Estimated Construction Cost: \$15,400
 Description of Work: remove existing deck and build
14x20 screened porch

Applicant's Name & Mailing Address, (If other than stated herein)
 Applicant's Name: Lee ST Shryock Construction Co LLC
 Address: 1031 Day Rd
 City: Sykesville State: MD Zip Code: 21784
 Phone: 443-690-8411 Fax: N/A
 Email: NA

Occupant or Tenant: Bert Hash
 Was tenant space previously occupied? Yes No
 Contact Name: Bert Hash
 Address: 14949 Bushy Park Rd
 City: Woodbine State: MD Zip Code: 21797
 Phone: 443 380-0405 Fax: N/A
 Email: N/A

Contractor Company: Shryock Construction Co LLC
 Contact Person: Lee Shryock
 Address: 1031 Day Rd
 City: Sykesville State: MD Zip Code: 21784
 License No.: 21655
 Phone: 443-690-8411 Fax: NA
 Email: NA

Engineer/Architect Company: Shryock Construction Co LLC
 Responsible Design Prof.: _____
 Address: 1031 Day Rd
 City: Sykesville State: MD Zip Code: 21784
 Phone: 443-690-8411 Fax: NA
 Email: NA

Commercial Building Characteristics	Residential Building Characteristics	
Height:	<input checked="" type="checkbox"/> SF Dwelling <input type="checkbox"/> SF Townhouse	
No. of stories:	Depth	Width
Gross area, sq. ft./floor:	1 st floor: <u>14</u>	<u>20</u>
Area of construction (sq. ft.):	2 nd floor: <u>NA</u>	
Use group:	Basement: <u>NA</u>	
Construction type:	<input type="checkbox"/> Finished Basement	
<input type="checkbox"/> Reinforced Concrete	<input type="checkbox"/> Unfinished Basement	
<input type="checkbox"/> Structural Steel	<input type="checkbox"/> Crawl Space	
<input type="checkbox"/> Masonry	<input type="checkbox"/> Slab on Grade	
<input checked="" type="checkbox"/> Wood Frame	No. of Bedrooms:	
<input type="checkbox"/> State Certified Modular	Multi-family Dwelling	
<input type="checkbox"/> Roadside Tree Project Permit	No. of efficiency units:	
<input type="checkbox"/> Yes <input checked="" type="checkbox"/> No	No. of 1 BR units:	
Roadside Tree Project Permit #	No. of 2 BR units:	
	No. of 3 BR units:	
	Other Structure:	
	Dimensions:	
	Footings:	
	Roof:	
	<input type="checkbox"/> State Certified Modular	
	<input type="checkbox"/> Manufactured Home	

Utilities	
Water Supply	
<input type="checkbox"/> Public	
<input checked="" type="checkbox"/> Private	
Sewage Disposal	
<input type="checkbox"/> Public	
<input checked="" type="checkbox"/> Private	
Electric: <input checked="" type="checkbox"/> Yes <input type="checkbox"/> No	
Gas: <input type="checkbox"/> Yes <input checked="" type="checkbox"/> No	
Heating System	
<input type="checkbox"/> Electric <input type="checkbox"/> Oil	
<input type="checkbox"/> Natural Gas <input type="checkbox"/> Propane Gas	
<input type="checkbox"/> Other:	
Sprinkler System:	
<input type="checkbox"/> Yes <input checked="" type="checkbox"/> No	
Grading Permit Number:	
Building Shell Permit Number:	

THE UNDERSIGNED HEREBY CERTIFIES AND AGREES AS FOLLOWS: (1) THAT HE/SHE IS AUTHORIZED TO MAKE THIS APPLICATION; (2) THAT THE INFORMATION IS CORRECT; (3) THAT HE/SHE WILL COMPLY WITH ALL REGULATIONS OF HOWARD COUNTY WHICH ARE APPLICABLE THERETO; (4) THAT HE/SHE WILL PERFORM NO WORK ON THE ABOVE REFERENCED PROPERTY NOT SPECIFICALLY DESCRIBED IN THIS APPLICATION; (5) THAT HE/SHE GRANTS COUNTY OFFICIALS THE RIGHT TO ENTER ONTO THIS PROPERTY FOR THE PURPOSE OF INSPECTING THE WORK PERMITTED AND POSTING NOTICES.

Lee Shryock
 Applicant's Signature
 NA
 Email Address
 President/Owner Shryock Construction Co LLC
 Title/Company

Lee Shryock
 Print Name
5/8/17
 Date

Checks Payable to: DIRECTOR OF FINANCE OF HOWARD COUNTY
 PLEASE WRITE NEATLY & LEGIBLY
 -FOR OFFICE USE ONLY-

AGENCY	DATE	SIGNATURE OF APPROVAL
State Highways		
Building Officials		
PSZA (Zoning)		
PSZA (Engineering)		
Health	<u>5/17</u>	<u>Bert Hash</u>

Is Sediment Control approval required for issuance? Yes No
 CONTINGENCY CONSTRUCTION START

DPZ SETBACK INFORMATION
Front:
Rear:
Side:
Side St.:
All minimum setbacks met? <input type="checkbox"/> Yes <input type="checkbox"/> No
Is Entrance Permit Required? <input type="checkbox"/> Yes <input type="checkbox"/> No
Historic District? <input type="checkbox"/> Yes <input type="checkbox"/> No
Lot Coverage for New Town Zone:
SDP/Red-line approval date:

Filing Fee	\$
Permit Fee	\$
Tech Fee	\$
Excise Tax	\$
PSFS	\$
Guaranty Fund	\$
Add'l per Fee	\$
Total Fees	\$
Sub-Total Paid	\$
Balance Due	\$
Check	#

Distribution of Copies: White: Building Officials Green: PSZA,Zoning Yellow: PSZA,Engineering Pink: Health Gold: SHA

HOUSE

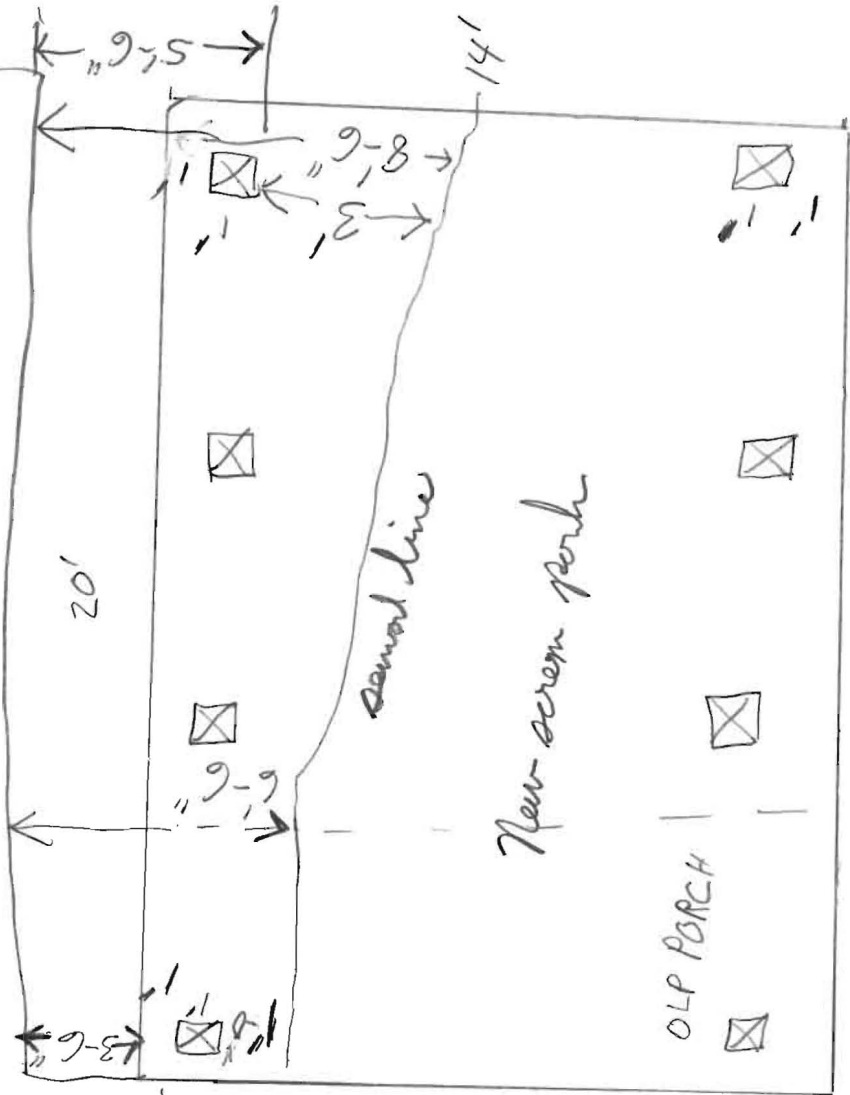

HOUSE

14949 Bushy Road Rd
deck permit

APPROVED

WALK-FHRU BUILDING PERMIT
BP#

APP. SAN Robert Freeman A#

DESC. OF WORK: remove existing
deck & build 14 x 26 screened porch

DATE: 5/11/17

APPROVED

WALK-THRU BUILDING PERMIT

BP# _____ A# _____
 APP. SAN Robert Franco DATE: 5/1/17
 DESC. OF WORK: remove existing deck & build 14 x 20 screened porch

6314/67

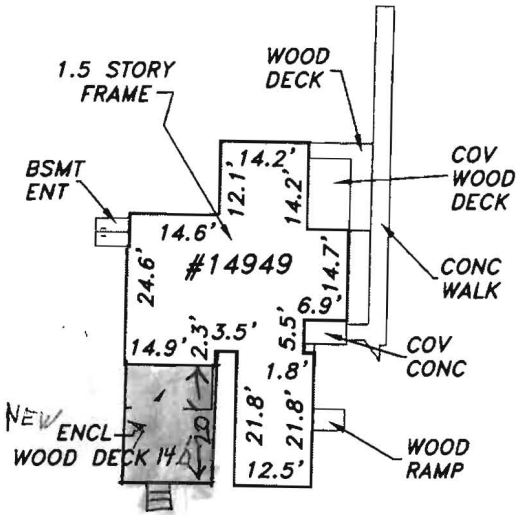

HOUSE DETAIL
NOT TO SCALE

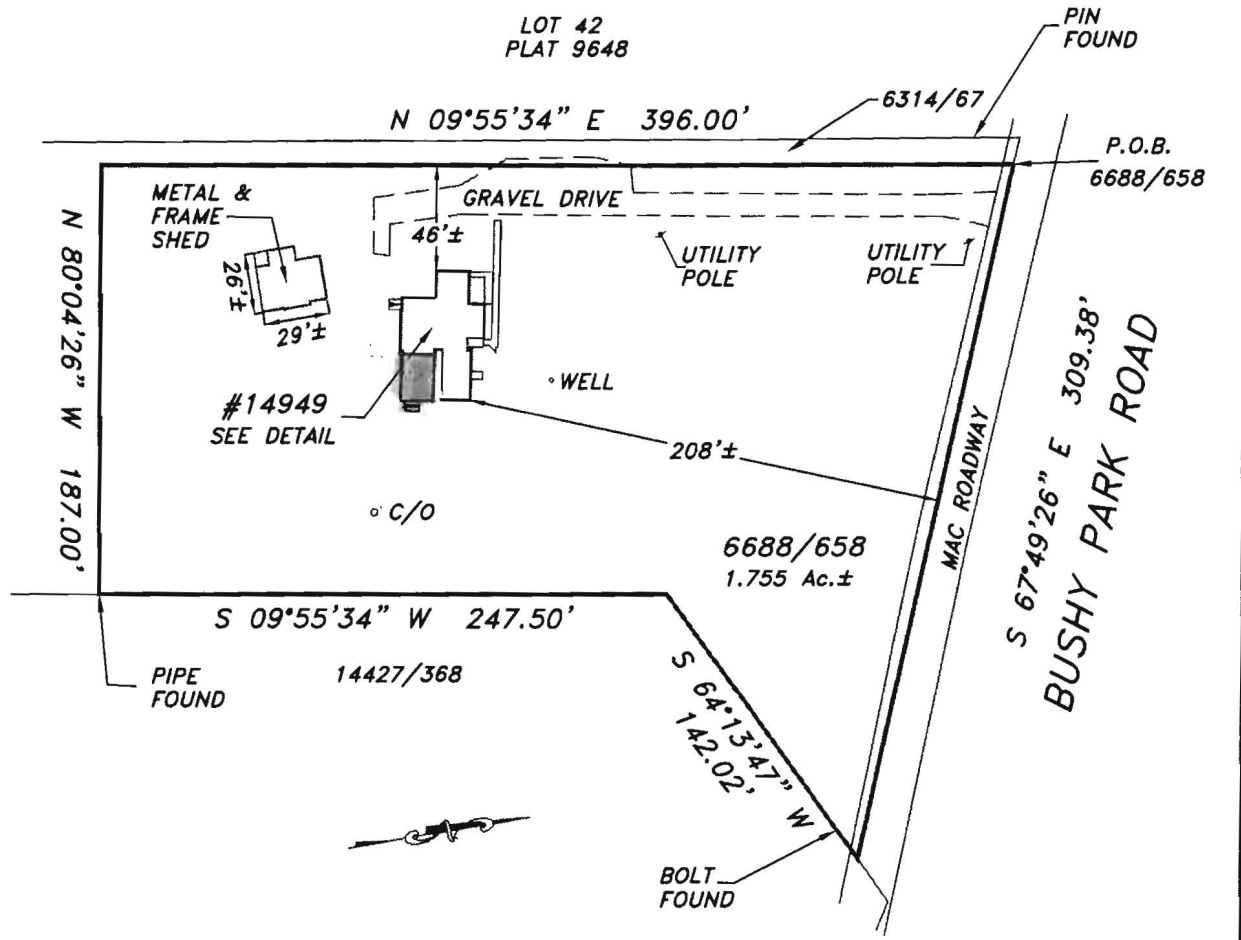

The purpose of this drawing is to locate, describe, and represent the positions of buildings and substantial improvements affecting the property shown hereon, being known as:
 #14949 BUSHY PARK ROAD
 as described in a deed recorded among the land records of Howard County, Maryland in Liber 6688, folio 658

This is to certify that I either personally prepared or was in responsible charge over the preparation of this drawing and the surveying work reflected in it, all set forth in Regulation .12 of Chapter 09.13.06 of the Code of Maryland Annotated Regulations.

This is page one of a two page document. The advice found on the affixed page is an integral part of this drawing, and is not valid without all pages.

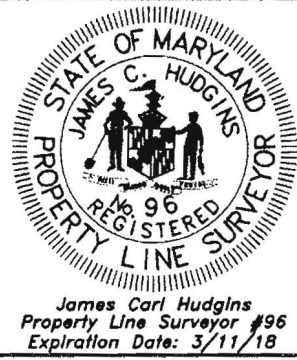

LOCATION DRAWING
 14949 BUSHY PARK ROAD
 4th ELECTION DISTRICT
 HOWARD COUNTY, MARYLAND

NTT Associates, Inc. 16205 Old Frederick Rd. Mt. Airy, Maryland 21771 Phone: (410) 442-2031 Fax: (410) 442-1315 www.nttsurveyors.com	Scale: 1" = 80'
	Date: 5/4/2017
	Field By: SCK
	Drawn By: SCK
	File No.: MISC 12284
	Page No.: 1 of 2