

**HOWARD COUNTY
 PERMIT APPLICATION**

PERMIT NUMBER

B07000142

Building Address 10344 Old Frederick Rd
Wintersville, MD 21163
 Suite/Apt. #: _____ SDP/WP/Petition #: _____
 Census Tract _____ Subdivision _____
 Section _____ Area _____ Lot _____
 Tax Map _____ Parcel _____ Grid _____
 Zoning _____ Map Coordinates _____ Lot size _____

Property Owner's Name CT Sears
 Address 10344 Old Frederick Rd
 City Wintersville State MD Zip Code 21163
 Home Phone 410 465 8006 Work Phone _____
 Applicant's Name & Mailing Address, (if other than stated hereon): _____
 Phone _____ Fax _____

Existing Use FEED
 Proposed Use FEED w/ ground work
 Estimated Construction Cost \$ 2305.00
 Description of Work Installation of 200 gallon underground propane tank

Contractor Company Tons of Work Associated
 Contact Person Andy J. Richardson
 Address 22 Jean St
 City Beltsville State MD Zip Code 21157
 License No. CAS 41005
 Phone _____ Fax _____

Occupant or Tenant _____
 Contact Name _____
 Address _____
 City _____ State _____ Zip Code _____
 Phone _____ Fax _____

Engineer or Architect Company _____
 Contact Person _____
 Address _____
 City _____ State _____ Zip Code _____
 Phone _____ Fax _____

BUILDING DESCRIPTION - COMMERCIAL

BUILDING DESCRIPTION - RESIDENTIAL

Building Characteristics	Utilities
Height: _____	Water Supply: _____ Public _____ Private _____
No. of stories: _____	Sewage Disposal: _____ Public _____ Private _____
Gross area, sq. ft. per floor: _____	Electric Yes <input type="checkbox"/> No <input type="checkbox"/>
Use group: _____	Gas Yes <input type="checkbox"/> No <input type="checkbox"/>
Construction type: _____ Reinforced Concrete _____ Structural Steel _____ Masonry _____ Wood Frame _____ State Certified Modular _____	Heating System: _____ Electric <input type="checkbox"/> Oil <input type="checkbox"/> Natural Gas <input type="checkbox"/> Propane Gas <input type="checkbox"/>
	Sprinkler system: N/A <input type="checkbox"/> Full _____ Partial _____ Other Suppression _____ # of Heads _____

Building Characteristics	Utilities
SF Dwelling <input checked="" type="checkbox"/> SF Townhouse <input type="checkbox"/> Depth _____ Width _____	Water Supply: _____ Public _____ Private <input checked="" type="checkbox"/>
1st floor: _____	Sewage Disposal: _____ Public _____ Private <input checked="" type="checkbox"/>
2nd floor: _____	Electric Yes <input type="checkbox"/> No <input type="checkbox"/>
Basement: _____	Gas Yes <input type="checkbox"/> No <input type="checkbox"/>
Finished Basement <input type="checkbox"/> Unfinished Basement <input type="checkbox"/>	Heating System: _____ Electric <input type="checkbox"/> Oil <input type="checkbox"/> Natural Gas <input type="checkbox"/> Propane Gas <input type="checkbox"/>
Crawl space <input type="checkbox"/> Slab on Grade <input type="checkbox"/>	Sprinkler system: N/A <input type="checkbox"/> NFPA #13D _____ NFPA #13R _____ Other: _____
No. of Bedrooms _____	
Height: _____	
Multi-family dwellings: _____	
No. of efficiency units: _____	
No. of 1 BR units: _____	
No. of 2 BR units: _____	
No. of 3 BR units: _____	
Other Structure: _____	
Dimensions: _____	
Footings: _____	
Roof Height: _____	
State Certified Modular _____	
Manufactured Home _____	

THE UNDERSIGNED HEREBY CERTIFIES AND AGREES AS FOLLOWS: (1) THAT HE/SHE IS AUTHORIZED TO MAKE THIS APPLICATION; (2) THAT THE INFORMATION IS CORRECT; (3) THAT HE/SHE WILL COMPLY WITH ALL REGULATIONS OF HOWARD COUNTY WHICH ARE APPLICABLE THERETO; (4) THAT HE/SHE WILL PERFORM NO WORK ON THE ABOVE REFERENCED PROPERTY NOT SPECIFICALLY DESCRIBED IN THIS APPLICATION; (5) THAT HE/SHE GRANTS COUNTY OFFICIALS THE RIGHT TO ENTER ONTO THIS PROPERTY FOR THE PURPOSE OF INSPECTING THE WORK PERMITTED AND POSTING NOTICES.

Andy J. Richardson
 Applicant's Signature
 Title/Company _____



Andy J. Richardson
 Print Name
1/16/07
 Date

Checks payable to: **DIRECTOR OF FINANCE OF HOWARD COUNTY**
 ** PLEASE WRITE NEATLY AND LEGIBLY. **

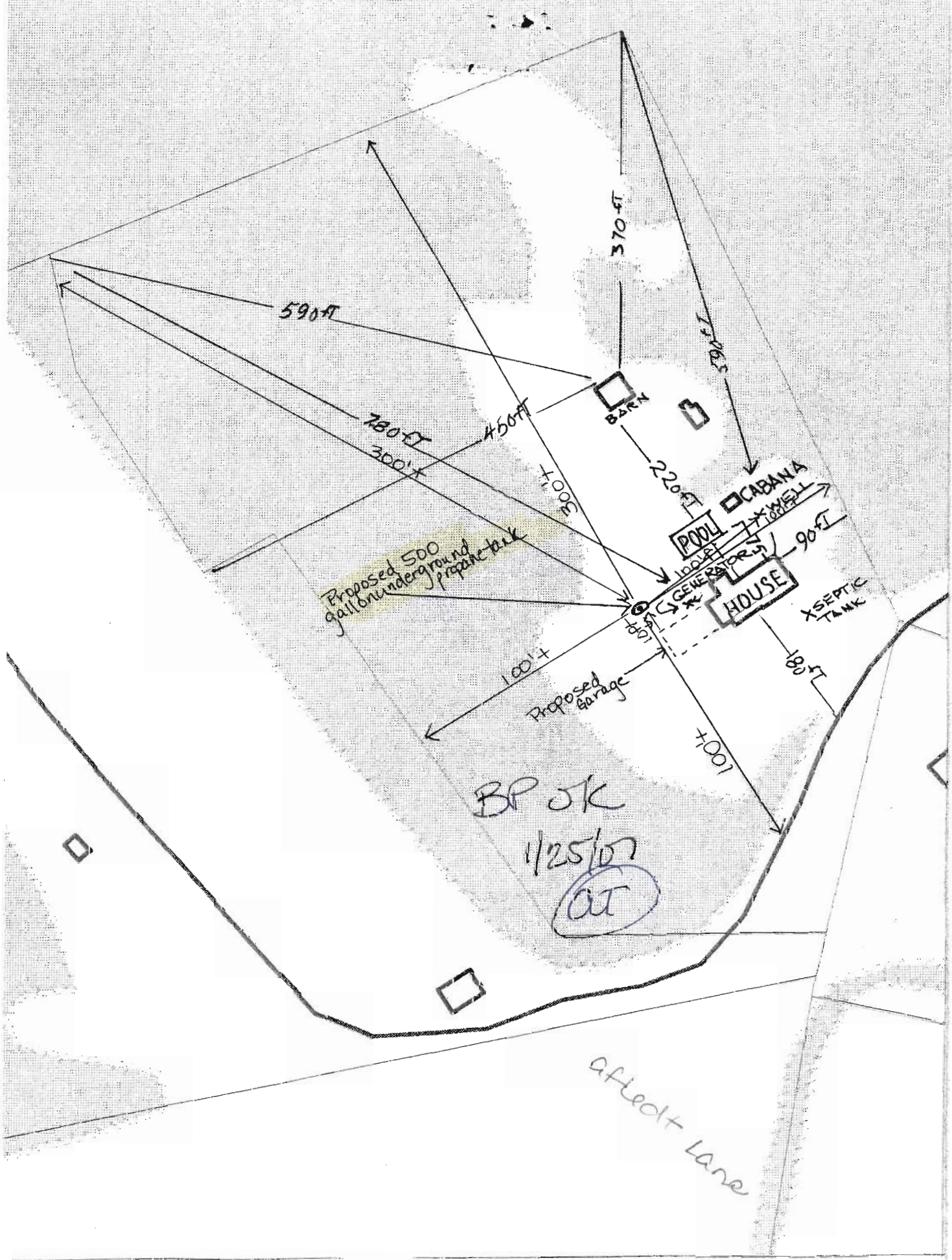
AGENCY	DATE	SIGNATURE APPROVAL	DPZ SETBACK INFORMATION	PROPERTY ID#
Land Development, DPZ			Front: _____	Filing fee \$ _____
State Highways			Rear: _____	Permit fee \$ <u>100.00</u>
Building Official			Side: _____	Excise tax \$ <u>10.00</u>
Dev. Engineering, DPZ			Side St.: _____	Add'l per. fee \$ _____
Health	<u>1/25/07</u>	<u>Shil G. Ar</u>	All minimum setbacks met?	TOTAL FEES \$ <u>110.00</u>
Fire Protection			YES <input type="checkbox"/> NO <input type="checkbox"/>	Sub-total paid \$ _____
Is Sediment Control approval required prior to issuance?			YES <input type="checkbox"/> NO <input type="checkbox"/>	Balance due \$ _____
YES <input type="checkbox"/> NO <input type="checkbox"/>			Historic District?	Check # <u>723</u>
CONTINGENCY CONSTRUCTION START: <input type="checkbox"/>			YES <input type="checkbox"/> NO <input type="checkbox"/>	Validation # _____
ONE STOP SHOP: <input type="checkbox"/>			Lot Coverage for NewTown Zone _____	
Distribution of Copies- _____	White: Building Official	Green: LDD, DPZ	SDP/Red-line approval date _____	Accepted by <u>_____</u>
T:\home\PERMIT.FRM			Yellow: DED, DPZ	
			Pink: Health	
			Gold: SHA	

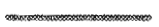

Legend

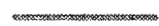
-  Building
-  Property Line
-  Driveway (Paved)
-  Election Precinct
-  Measurement

3-05

2-19

10344 OLD FREDERICK RD

360 ft

92 ft

138 ft

333 ft

10320 OLD FREDERICK RD

2007 JAN 17 PM 1:19

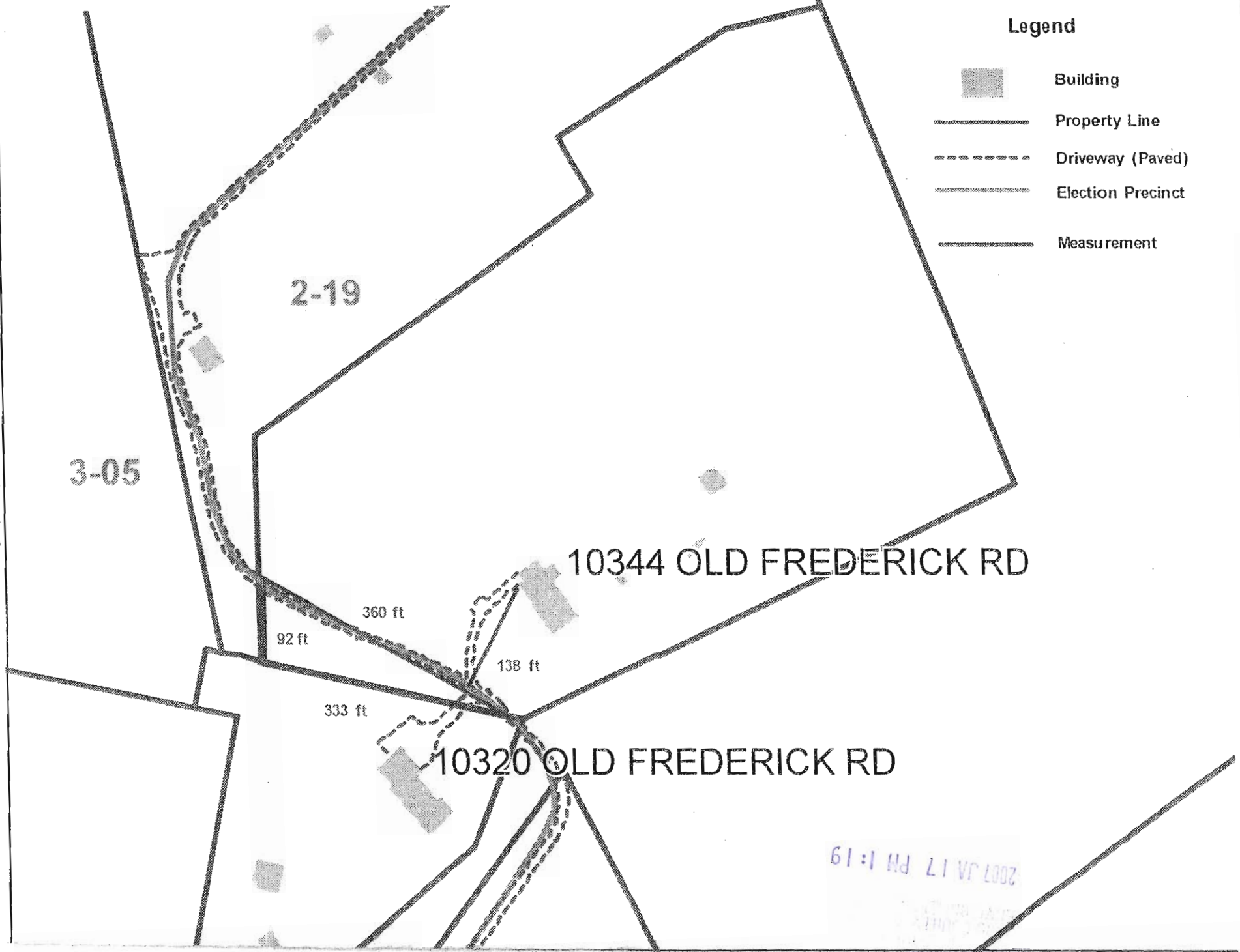

SITE INSPECTION SHEET

1/25/07

OWNER: _____ PHONE #: _____
ADDRESS: 10344 Old Frederick Rd CONTRACTOR: _____
_____ WELL TAG #: _____
SUBDIVISION: _____ LOT: _____ COUNTY #: _____
PROPOSAL: Install 500 gallon underground propane tank
Permit# B07000142

LOCATION DIAGRAM

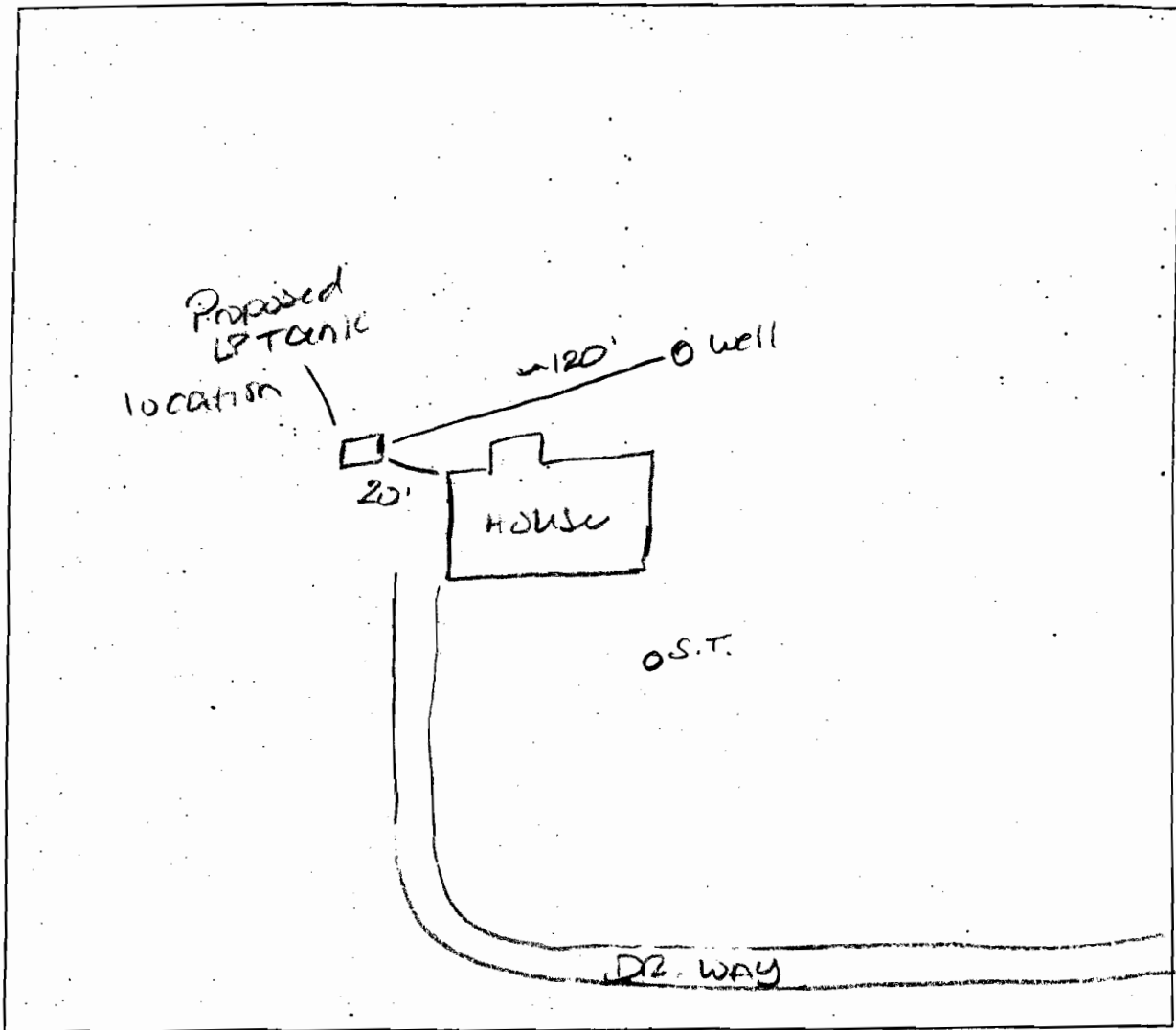

COMMENTS: Proposed location of LP tank >100' from well
and >5' from septic. (BP 014) AT