

7318 Meadow Wood Way

0906-828-014 Y

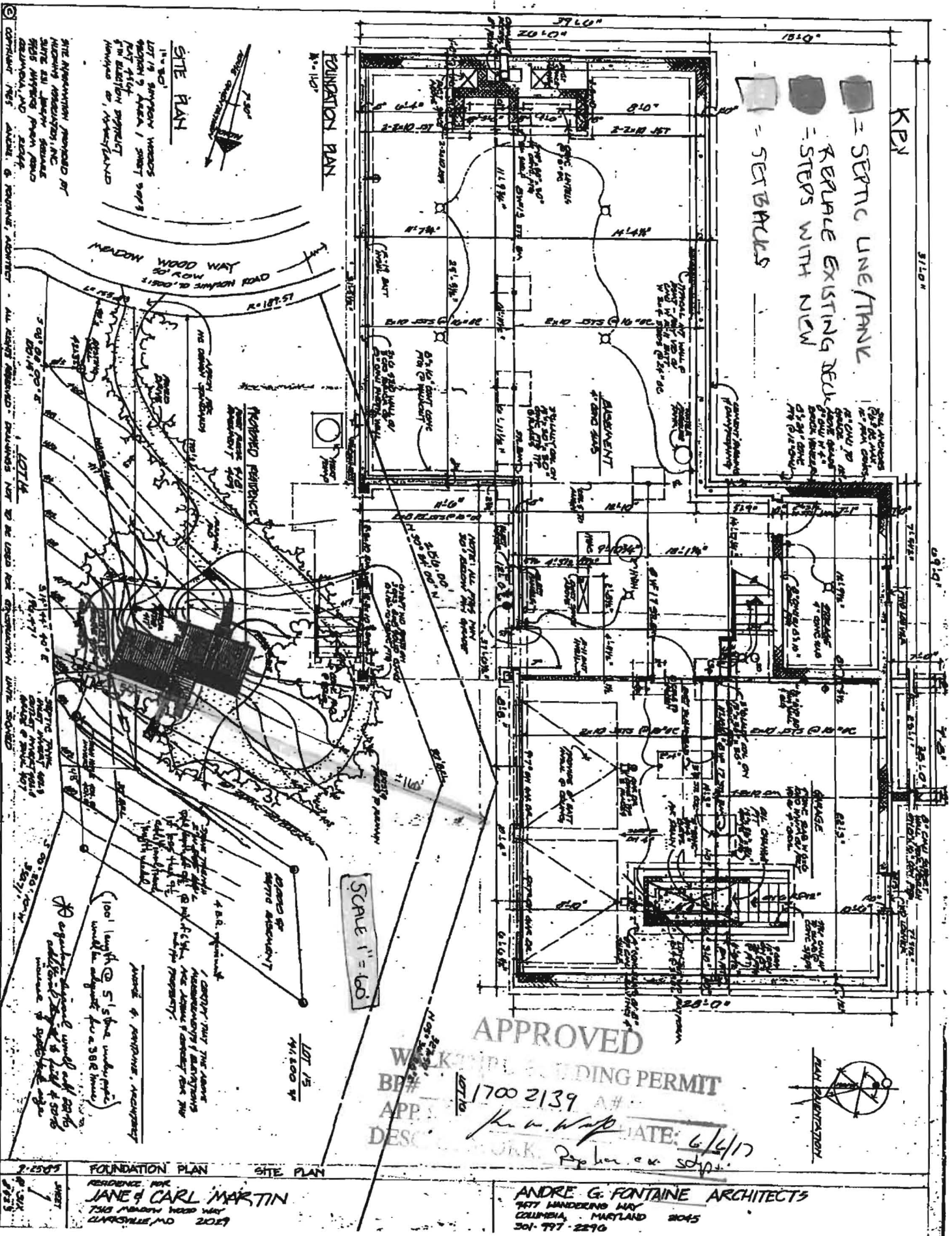

■ = SEPTIC LINE/TANK
 ■ = REPLACE EXISTING REAR STAIRS WITH NEW
 ■ = STAIR BRACKETS

FOUNDATION PLAN

SITE PLAN

APPROVED
 WORKING BUILDING PERMIT
 BR# 1700 2139
 APP. DATE: 6/6/17
 DESC. WORK: Rep. loc. ex. scps.

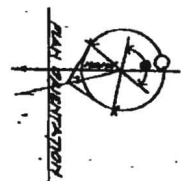

SCALE 1" = 60'

FOUNDATION PLAN SITE PLAN

RESIDENCE FOR
 JANE & CARL MARTIN
 7318 MEADOW WOOD WAY
 CLARKVILLE, MD 20619

ANDRE G. FONTAINE ARCHITECTS
 1477 WANDERING WAY
 COLUMBIA, MARYLAND 21045
 301-797-2290

THE APPLICANT REQUESTS BY
 HUNTING, MARYLAND, INC.
 SITES ALL JUDICIAL RECORDS
 THIS MEADOW WOOD ROAD
 BEING ADJACENT TO THE
 PROPERTY OF, MARYLAND

MEADOW WOOD WAY
 50' ROW
 1,500' TO JUNCTION ROAD
 R=187.57

REAR PORCHES
 REAR PORCHES
 REAR PORCHES

LOT 15
 41,200 sq ft

100' length @ 5' line under right
 would be adequate for a 500' (max)

100' length @ 5' line under right
 would be adequate for a 500' (max)

100' length @ 5' line under right
 would be adequate for a 500' (max)

100' length @ 5' line under right
 would be adequate for a 500' (max)

100' length @ 5' line under right
 would be adequate for a 500' (max)

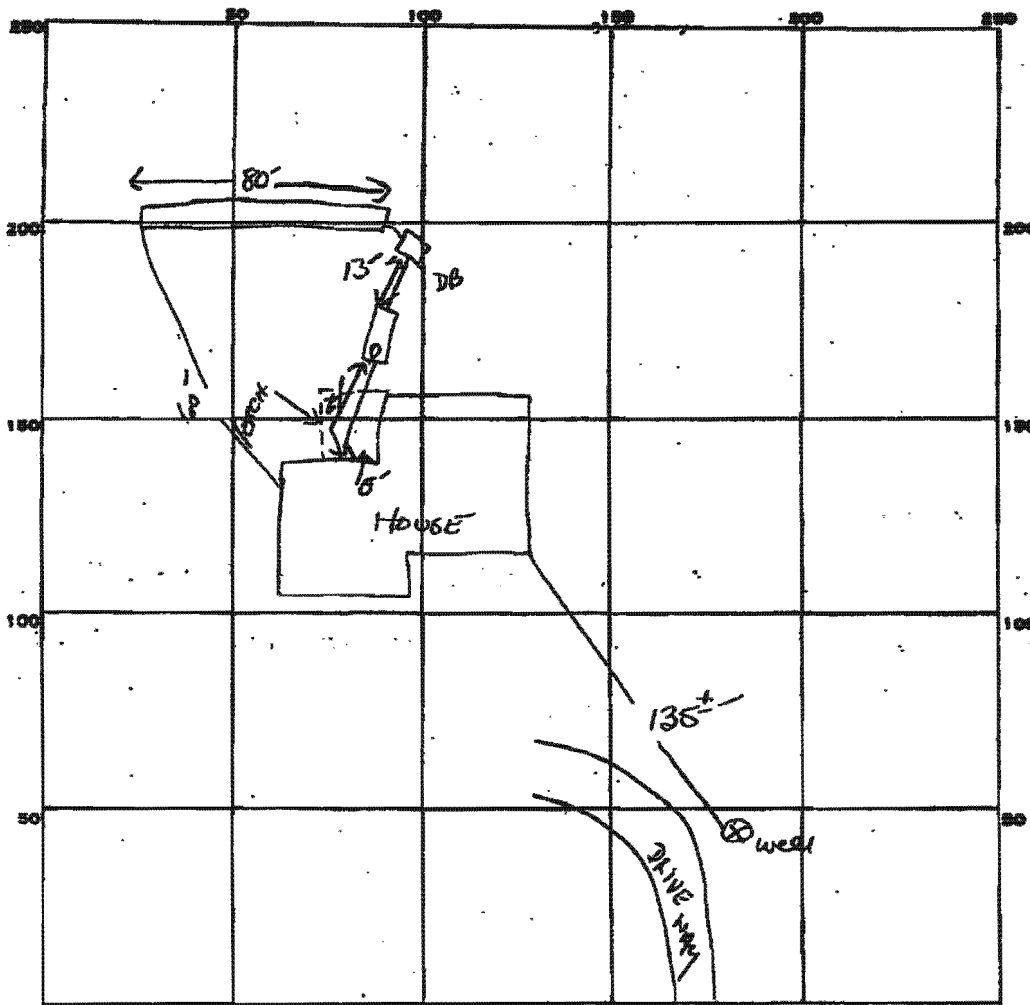

INDICATE NORTH. - NAME ADJOINING ROADWAY AS BASE LINE.

MEADOW WOOD WAY

158
3
474
80
6 474
480

PERMIT CARD

SEPTIC TANK, LEVEL 1000 GPM

CLEANOUTS

DISTRIBUTION BOX, LEVEL

TILE FIELD, DEPTH 9.5 FT. TRENCH WIDTH 2 FT. INLET 3.5"

GRAVEL DEPTH 6 FT. TOTAL LENGTH 80 FT.

NUMBER OF TRENCHES 1 ONE SIDE WALL TOTAL BOTTOM AREA 480

DEEPAGE PITS, INSIDE DIAMETER _____ FT. DEPTH BELOW INLET _____ FT.

ABSORBENT AREA 480 SQ. FT.

REMARKS 4-29-84 OK TO ADD STONE TO TRENCH. S. 1/4 1/2