

# APPLICATION

SEWAGE DISPOSAL TESTING

STATE OF MARYLAND - DEPARTMENT OF HEALTH AND MENTAL HYGIENE

HOWARD COUNTY HEALTH DEPARTMENT  
ENVIRONMENTAL HEALTH SERVICES  
P. O. BOX 473 ELLICOTT CITY, MARYLAND 21043  
TELEPHONE: 992-2330

A 31442

P \_\_\_\_\_

DISTRICT 2ND

DATE 6-17-81

TO: THE COUNTY HEALTH OFFICER  
ELLICOTT CITY, MARYLAND

I, HEREBY, APPLY FOR THE NECESSARY TEST IN ORDER TO CONSTRUCT (OR RECONSTRUCT) A SEWAGE DISPOSAL SYSTEM.

PROPERTY OWNER B & A BARTH

ADDRESS \_\_\_\_\_ PHONE \_\_\_\_\_

PROPERTY LOCATION:  
SUBDIVISION BARTH PROP LOT NO. LOT 1

ROAD AND DESCRIPTION \_\_\_\_\_

SIZE OF LOT \_\_\_\_\_ TYPE BLDG. \_\_\_\_\_  
(NUMBER OF BEDROOMS)

THE SYSTEM INSTALLED UNDER THIS APPLICATION IS ACCEPTABLE ONLY UNTIL PUBLIC FACILITIES BECOME AVAILABLE. I FULLY UNDERSTAND THE FEE CONNECTED WITH THE FILING OF THIS PERC TEST APPLICATION IS NON-REFUNDABLE UNDER ANY CIRCUMSTANCES. I ALSO AGREE TO COMPLY WITH ALL M.O.S.H.A. REQUIREMENTS IN TESTING THIS LOT.

(SIGNATURE OF APPLICANT)

APPROVED BY \_\_\_\_\_ FOR \_\_\_\_\_ DATE \_\_\_\_\_

REJECTED BY \_\_\_\_\_ FOR \_\_\_\_\_ DATE \_\_\_\_\_

HOLD PENDING FURTHER TESTS \_\_\_\_\_ DATE \_\_\_\_\_

REASONS FOR REJECTION OR HOLDING \_\_\_\_\_

# THIS IS NOT A PERMIT

Page 2

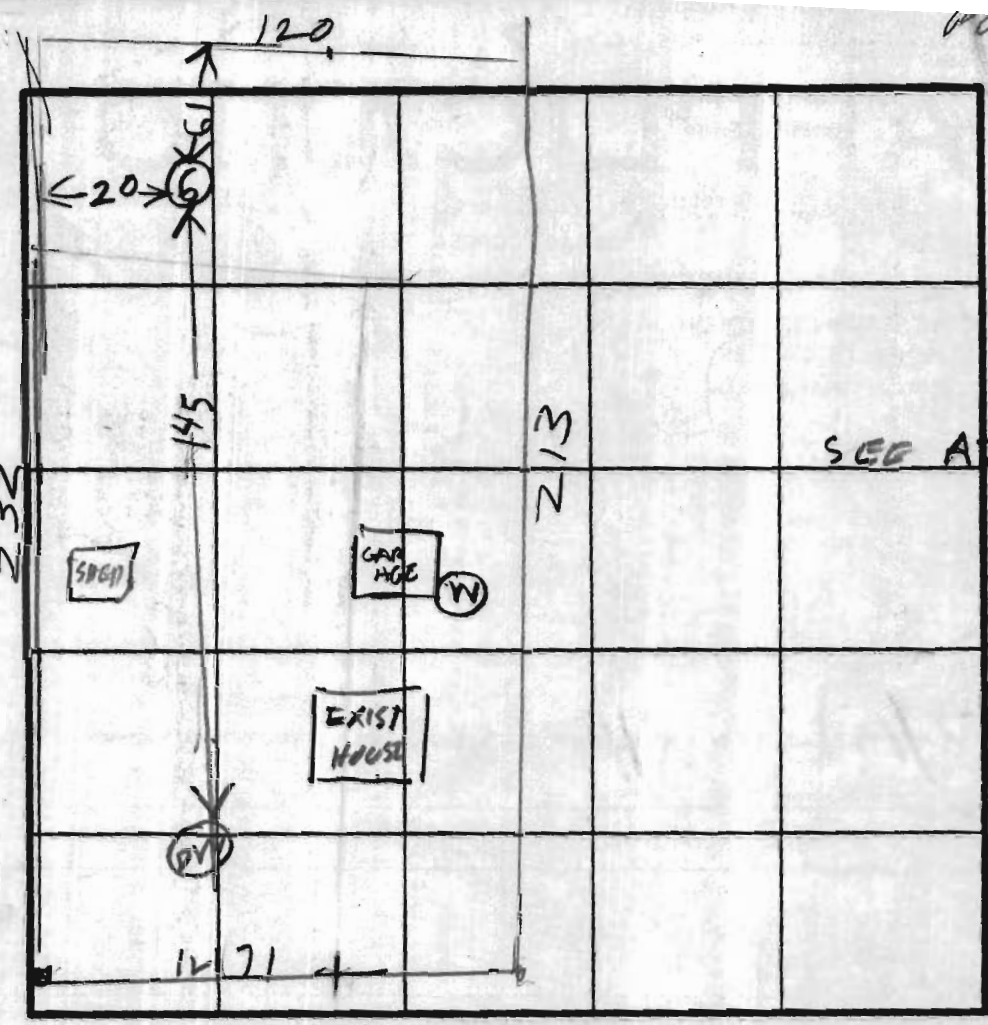

INDICATE NORTH - NAME ADJOINING ROADWAY AS BASE LINE.

DATE	TEST NO.	DEPTH	PRE-WET		TEST - 1" DROP		TIME
			START	STOP	START	STOP	
6/30/61	6V	12	ALL SAND				

REMARKS \_\_\_\_\_

TYPE OF SOIL \_\_\_\_\_

TESTED BY R. HODGES ALSO PRESENT BARH OINNER  
SEYMOUR BACKHOE

EH-12-1079

COORDINATE SCHEDULE		
No.	North	East
1	9666.33	9786.47
2	9671.16	9740.72
3	9772.26	9723.86
4	9799.75	9729.16
5	10099.67	9925.09
6	10030.39	10023.91
7	9700.43	9808.70
8	9711.41	9734.01

Assumed Data

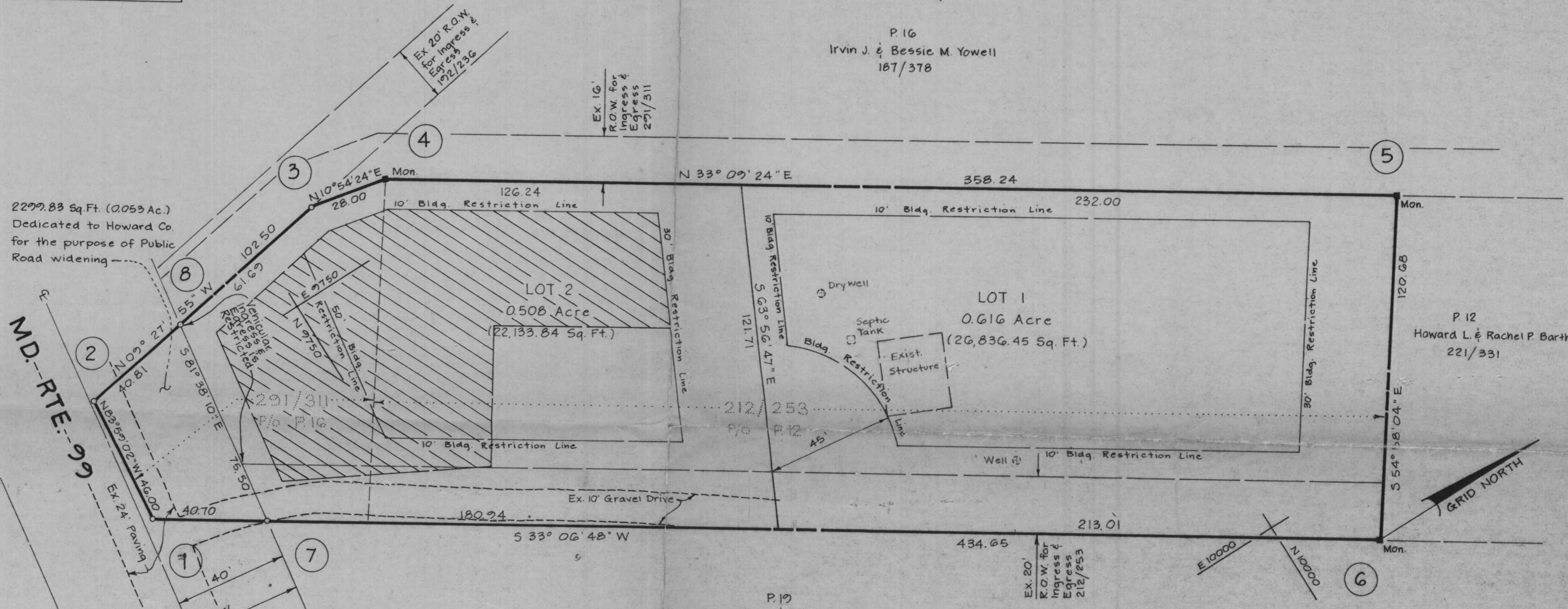
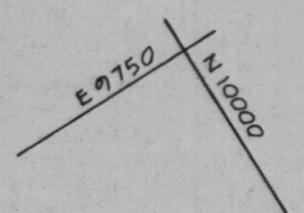
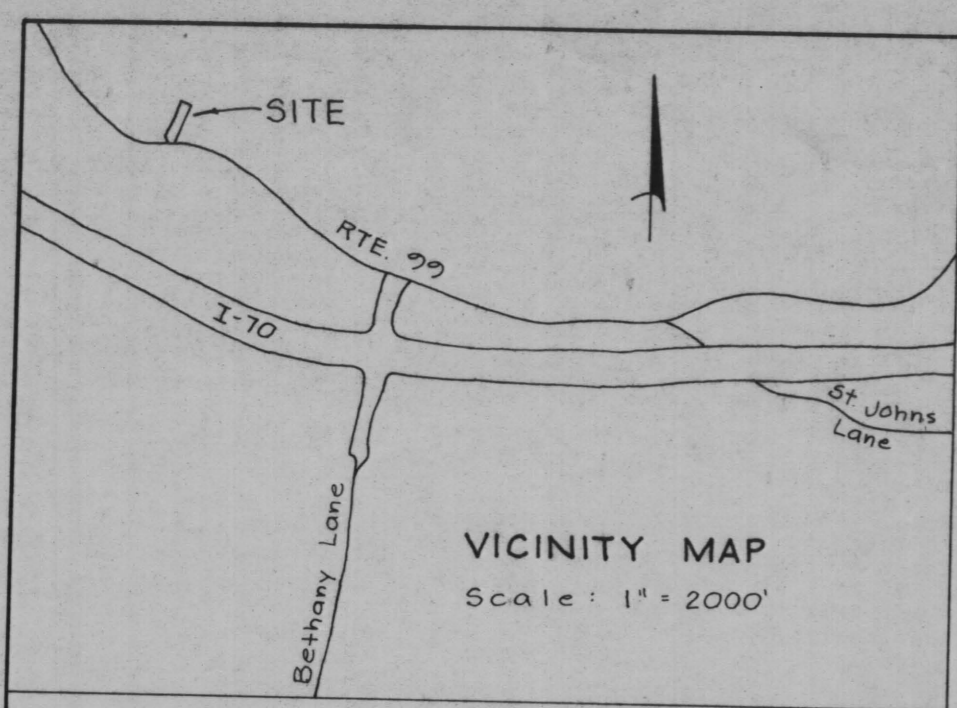

2299.83 Sq. Ft. (0.053 Ac.)  
Dedicated to Howard Co.  
for the purpose of Public  
Road widening

P. 16  
Irvin J. & Bessie M. Yowell  
187/378

P. 12  
Howard L. & Rachel P. Barth  
221/331

P. 17  
Philip B. Jr. & Eliz. J. McEnaney  
457/447

- NOTES:
- This plat is subject to VP# 81-34.
  - Existing structure on Lot 1.
  - Subject property Zoned R-20 per 10-3-77 Comprehensive Zoning Plan.
  - = Private Sewer Easement of approx. 10,000 sq. ft. as reqd. by the Md. State Dept. of Health and Mental Hygiene for individual sewage disposal. Improvements of any nature in this area are restricted until public sewage is available. These easements shall become null and void upon connection to a public sewage system. The County Health Officer shall have the authority to grant variances for encroachments into the private easement. Recordation of a modified sewage easement shall not be necessary.

TABULATION:

Total No. of Lots to be recorded	-	2
Total Area of Lots to be recorded	-	1.124 Acres
Total Area of Roadway to be recorded	-	0.053 Acre
Total Area of Subdivision to be recorded	-	1.177 Acres

RECEIVED  
JUL 16 1981  
DIVISION OF LAND DEVELOPMENT  
OF HOWARD COUNTY

OWNER:  
Ralph D. & Alma R. Barth  
10134 Md. Route 99  
Ellicott City, Md. 21043

Wilde Lake Village Green  
Suite 207  
Columbia, Md. 21044  
richard p. browne associates  
professional design & planning  
consultants

APPROVED: For Public Water and Private Sewerage Systems, Howard County Health Department.

County Health Officer \_\_\_\_\_ Date \_\_\_\_\_

APPROVED: Howard County Office of Planning and Zoning.

Director \_\_\_\_\_ Date \_\_\_\_\_

APPROVED: For Storm Drainage Systems and Public Roads, Howard County Dep't of Public Works.

Director \_\_\_\_\_ Date \_\_\_\_\_

**OWNER'S DEDICATION**

I, (We) Ralph D. and Alma R. Barth, owner(s) of the property shown and described hereon, hereby adopt this plan of subdivision, and in consideration of the approval of this Final Plat by the Office of Planning and Zoning establish the minimum building restriction lines, and grant unto Ho. Co., Md., its successors and assigns (1) the right to lay, construct and maintain sewers, drains, water pipes and other municipal utilities and services, in and under all roads and street rights of way and the specific easement areas shown hereon, (2) the right to require dedication for public use the beds of the streets, and/or roads, and floodplains and open space where applicable and for good and other valuable consideration, hereby grant the right and option to Howard Co. to acquire the fee simple title to the beds of the streets and/or roads and floodplains, storm drainage facilities and open space where applicable; and (3) the right to require dedication of water ways and drainage easements for the specific purpose of construction, repair and maintenance; and (4) that no building or similar structure of any kind shall be erected on or over the said easements and rights-of-way.

Witness my (our) hand(s) this \_\_\_\_\_ day of \_\_\_\_\_, 1981

Signature \_\_\_\_\_

**SURVEYORS CERTIFICATE**

I hereby certify that the Final Plat shown hereon is correct, that it is a subdivision of part of the lands conveyed, By Earl E. & Joyce A. Barth; G.J. Funk to Ralph D. & Alma Barth deed dated August 20, 1949 and recorded in the Land Records of Howard County, in Liber 212 Folio 253, and all of the lands conveyed, By Irvin J. & Bessie M. Yowell to Ralph D. & Alma Barth deed dated Nov. 14, 1956 and recorded in the Land Records of Howard County, in Liber 291 Folio 311, and that all monuments are in place as shown in accordance with the Annotated Code of Maryland, as amended.

Prop Line Surveyor C. Brooke Miller #135 Date 6-17-81

**BARTH PROPERTY**  
LOTS 1 & 2

Tax Map 17  
Parcels: P/O 16; P/O 12  
Deed Ref.: 291/311; 212/253  
Zoning R-20  
2nd Election District  
Howard County, Maryland  
Scale: 1" = 30'  
Date: May 29, 1981

COORDINATE SCHEDULE		
No.	North	East
1	9666.33	9786.47
2	9671.16	9740.72
3	9772.26	9723.86
4	9799.75	9729.16
5	10099.67	9925.09
6	10030.39	10023.91
7	9700.43	9808.70
8	9711.41	9734.01

Assumed Data

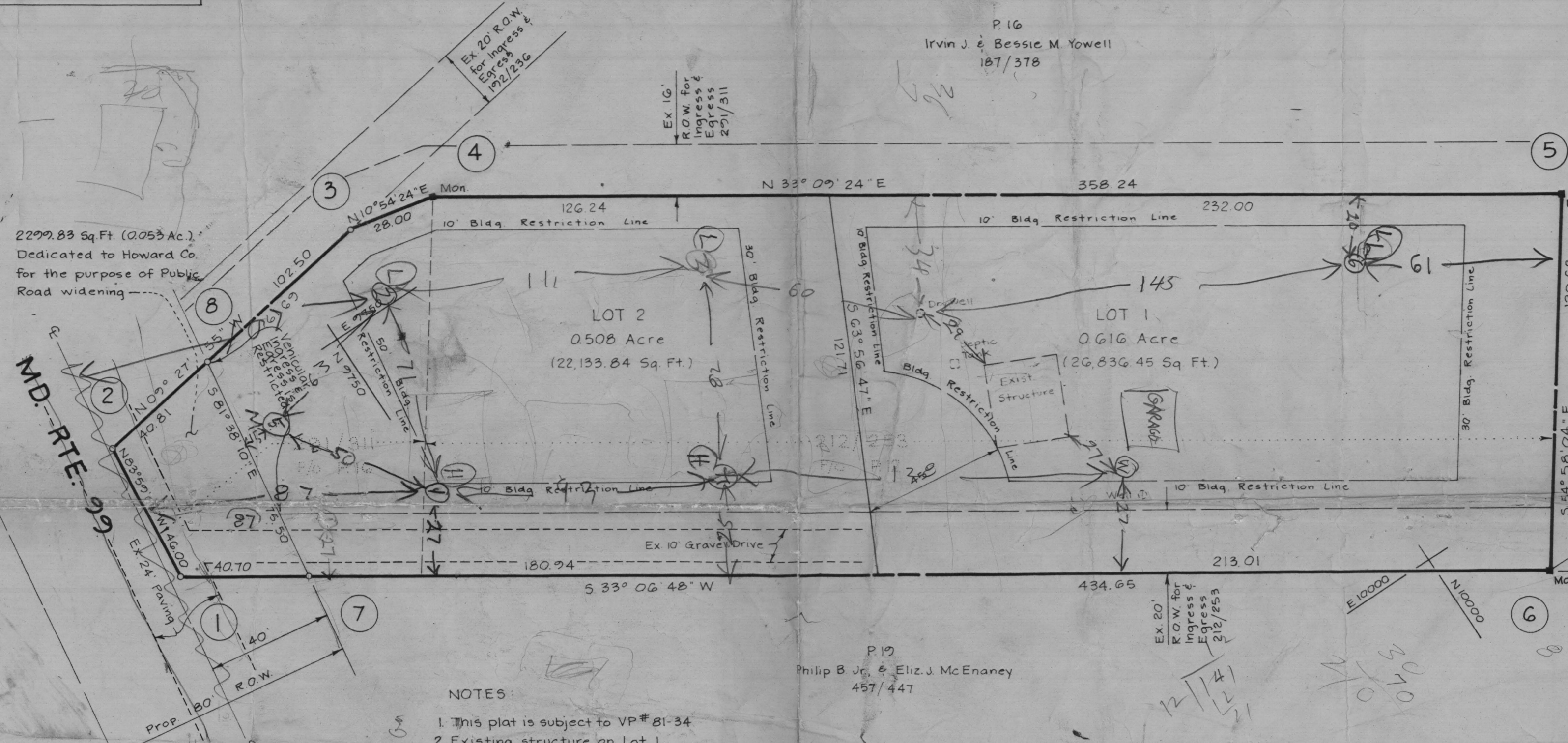
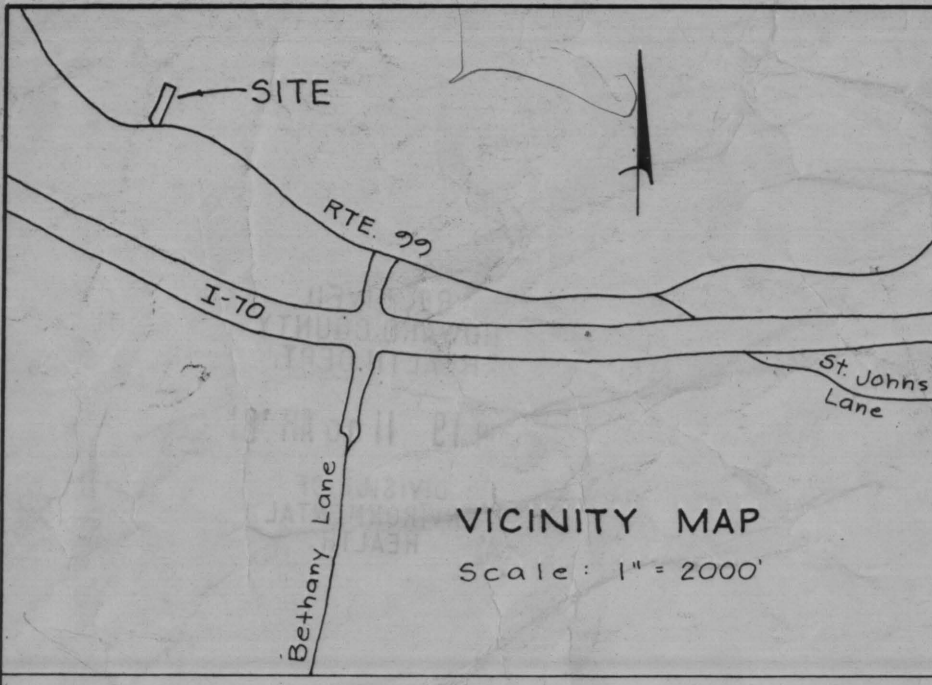

- NOTES:
1. This plat is subject to VP # 81-34
  2. Existing structure on Lot 1.
  3. Subject property Zoned R-22 per 10-3-77 Comprehensive Zoning Plan
  - 4.

TABULATION:

Total No of Lots to be recorded	-	2
Total Area of Lots to be recorded	-	1.124 Acres
Total Area of Roadway to be recorded	-	0.053 Acre
Total Area of Subdivision to be recorded	-	1.177 Acres

OWNER:  
Ralph D. & Alma R. Barth  
10134 Md. Route 99  
Ellicott City, Md. 21043

APPROVED: For \_\_\_\_\_ Water and \_\_\_\_\_ Sewerage Systems, Howard County Health Department.

County Health Officer \_\_\_\_\_ Date \_\_\_\_\_

APPROVED: Howard County Office of Planning and Zoning.

Director \_\_\_\_\_ Date \_\_\_\_\_

APPROVED: For Storm Drainage Systems and Public Roads, Howard County Dept of Public Works.

Director \_\_\_\_\_ Date \_\_\_\_\_

**OWNER'S DEDICATION**

I, (We) Ralph D. and Alma R. Barth, owner(s) of the property shown and described hereon, hereby adopt this plan of subdivision, and in consideration of the approval of this Final Plat by the Office of Planning and Zoning establish the minimum building restriction lines, and grant unto Ho. Co., Md., its successors and assigns (1) the right to lay, construct and maintain sewers, drains, water pipes and other municipal utilities and services, in and under all roads and street rights of way and the specific easement areas shown hereon, (2) the right to require dedication for public use the beds of the streets and/or roads, and floodplains and open space where applicable and for good and other valuable consideration, hereby grant the right and option to Howard Co. to acquire the fee simple title to the beds of the streets and/or roads and floodplains, storm drainage facilities and open space where applicable; and (3) the right to require dedication of water ways and drainage easements for the specific purpose of construction, repair and maintenance; and (4) that no building or similar structure of any kind shall be erected on or over the said easements and rights-of-way.

Witness my (our) hand(s) this \_\_\_\_\_ day of \_\_\_\_\_, 1981

Signature \_\_\_\_\_

**SURVEYORS CERTIFICATE**

I hereby certify that the Final Plat shown hereon is correct, that it is a subdivision of \_\_\_\_\_ part of \_\_\_\_\_ the lands conveyed, By Earl E. & Joyce A. Barth; G.J. Funk to Ralph D. & Alma Barth deed dated August 20, 1949 and recorded in the Land Records of Howard County, in Liber 212 Folio 253, and all of the lands conveyed, By Irvin J. & Bessie M. Yowell to Ralph D. & Alma Barth deed dated Nov. 14, 1956 and recorded in the Land Records of Howard County, in Liber 291 Folio 311, and that all monuments are in place as shown in accordance with the Annotated Code of Maryland, as amended.

C. Brooke Miller #135 Date: 6-17-81

**BARTH PROPERTY**

LOTS 1 & 2

Tax Map 17  
Parcels: P/o 16; P/o 12  
Deed Ref.: 291/311; 212/253  
Zoning R-20  
2nd Election District  
Howard County, Maryland  
Scale: 1" = 30'  
Date: May 29, 1981

HOWARD COUNTY OFFICE OF PLANNING AND ZONING  
 DIVISION OF LAND DEVELOPMENT  
 COUNTY OFFICE BUILDING  
 3450 COURT HOUSE DRIVE  
 ELLICOTT CITY, MARYLAND 21043

DATE: 7-16-81

P & Z File No. F-82-07

Agencies

Office of Planning and Zoning

- Director, Department of Public Works
- Bureau of Engineering
- Bureau of Inspections and Permits
- Fire Administrator
- Police Department
- State Highway Administration
- Division of Environmental Health
- Howard County Public School System
- Recreation and Parks
- Soil Conservation Service
- County Assessment

- Director
- Chief, Division of Land Development
- Transportation Planning
- File
- Division of Comprehensive Planning
- Division of Zoning
- Planning Board Members
- BG & F
- C&P

RE: Barth Property  
 FOR PLAN REVIEW MEETING OF \_\_\_\_\_  
 (Date) (Time) (Place)

ENCLOSED FOR YOUR:  Signature Approval  Review & Comments  Files

THE ENCLOSED:  Original  Copy

	<u>No. of Sheets</u>		<u>No. of Sheets</u>
<input type="checkbox"/> Preliminary Plan	_____	<input type="checkbox"/> Final Road and/or Storm Drainage Plan	_____
<input type="checkbox"/> Preliminary Road Profile	_____	<input type="checkbox"/> Final Storm Drainage Computations	_____
<input type="checkbox"/> Preliminary Drainage Study and/or Computations	_____	<input type="checkbox"/> Site Development Plan	_____
<input type="checkbox"/> Final Development Criteria	_____	<input type="checkbox"/> Sketch Plan	_____
<input type="checkbox"/> Final Development Plan	_____		_____
<input checked="" type="checkbox"/> Final Plat	<u>1</u>		_____

WAS:  Received  Tentatively Approved  Recorded  
 Received & Revised  Approved On 7-16-81

COMMENTS: due 8-10-81

Check box and return to Office of Planning and Zoning if plan is approved with no comments.

*SEE Attached Comments*

HOWARD COUNTY HEALTH DEPARTMENT  
 Division of Environmental Health  
 3450 Court House Drive  
 Ellicott City, Maryland  
 Tel: 465-5000, Ext. 356

DATE: 7/17/81

- TO:  MD. STATE DEPT. OF HEALTH  BOARD OF EDUCATION  
 COUNTY EXECUTIVE  OFFICE OF PLANNING & ZONING  
 DEPT. OF PUBLIC WORKS  DIVISION OF LAND DEVELOPMENT  
 BUREAU OF WATER & SEWERS  BUILDING ENGINEER  
 OTHERS:  BUREAU OF LICENSES, INSPECTION & PERMITS

RE: F-82-07 Barth Property

- The above referenced:  Final Plat  Building Plans  
 Preliminary Plat  Other:  
 Site Development Plan

- IS:  Approved  Approved, if public water and sewerage are provided.  
 Disapproved  Approved, provided State Health Department notifies the Health Officer that he can sign the plat or bldg. permit.  
 May the Health Officer sign the above referenced plat?  
 Others: \_\_\_\_\_

COMMENTS:

- Preliminary plat needs revising.  Percolation tests not performed.  
 Final plat needs revising.  State Subdivision Regulations not complied with.  
 Request that Engineer come to this office for conference.  Submit complete plans and specifications.  
 Submit completed Food Establishment check list.  See attached Regulations or literature.

OTHER COMMENTS: Public water connection easement for lot 1 must be provided for future connection if existing water well fails

Signed: F. Shinn

EX. 10  
R.O.W. for  
Ingress &  
Egress  
2/21/51

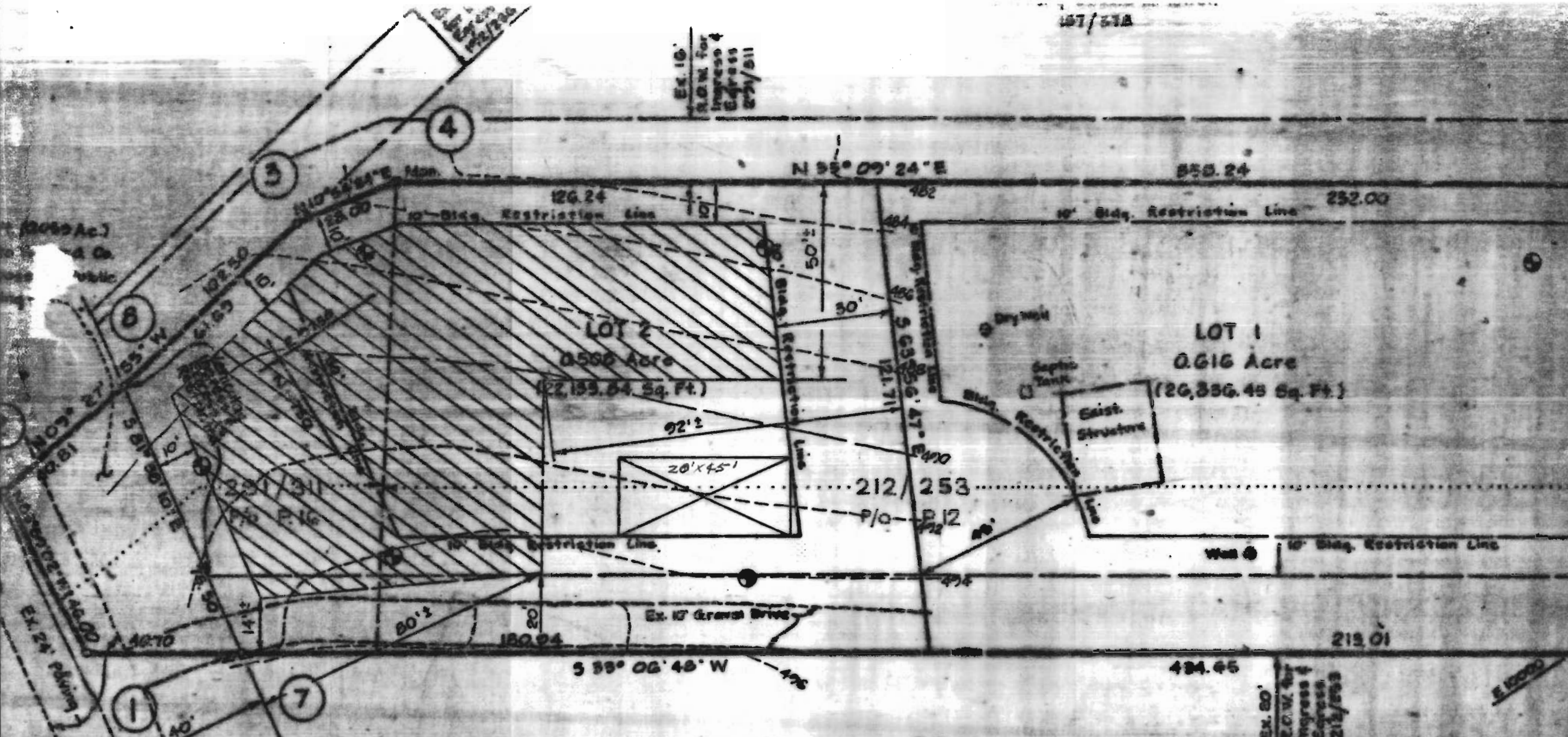

P. 19  
Philip S. Jr. & Elizabeth McEnaney  
487/447

EX. 20  
R.O.W. for  
Ingress &  
Egress  
2/21/53

**NOTES:**

- 1. This plat is subject to VP # 81-84.
- 2. Existing structure on Lot 1.
- 3. Subject property Zoned R-20 per 19-77 Comprehensive Zoning Plan.
- 4. Water Walls and sewage easements for adjoining lots will be shown where pertinent.

*7/9/51 This plat to Dr. Boyd  
for signature*

EH - 24

**HOWARD COUNTY HEALTH DEPARTMENT**

**Bureau of Environmental Health**

**Ellicott City, Maryland 21043**

**Phone: 992-2330**

To: RH

Plat came in  
was reviewed  
By F.S. and Myself  
and sent for signature

OK 7/13/81 RH

From: SK

Date: 7-9-81