



Building Permit Application

Howard County Maryland
 Department of Inspections, Licenses and Permits
 3430 Court House Drive
 Permits: 410-313-2455
 www.howardcountymd.gov

Date Received: _____

Permit No.: _____

Building Address: 12202 Hayland Farm Way
 City: 9110 Cliff Colony State: MD Zip Code: 21042
 Suite/Apt. # _____ SDP/WP/BA #: _____
 Census Tract: _____ Subdivision: Walnut Creek
 Section: _____ Area: _____ Lot: _____
 Tax Map: 28 Parcel: 49 Grid: 28
 Zoning: _____ Map Coordinates: _____ Lot Size: 34606

Property Owner's Name: _____
 Address: _____
 City: _____ State: _____ Zip Code: _____
 Phone: _____ Fax: _____
 Email: _____

Applicant's Name & Mailing Address, (If other than stated herein)
 Applicant's Name: Karen Rowley
 Address: 293 Southland Ct
 City: Wilmington State: MD Zip Code: 20754
 Phone: 410 507 7705 Fax: _____
 Email: _____

Existing Use: SFD
 Proposed Use: In ground pool
 Estimated Construction Cost: \$ 35,000
 Description of Work: 40' x 20' in ground concrete pool, depth 3' to 7', fence to code

Contractor Company: Sunrise Premiere Pools
 Contact Person: D. Southworth
 Address: 1354 B Cypress Creek Rd
 City: Annapolis State: MD Zip Code: 21047
 License No.: 45494
 Phone: 410 344 3852 Fax: _____
 Email: _____

Occupant or Tenant: _____
 Was tenant space previously occupied? Yes No
 Contact Name: _____
 Address: _____
 City: _____ State: _____ Zip Code: _____
 Phone: _____ Fax: _____
 Email: _____

Engineer/Architect Company: _____
 Responsible Design Prof.: _____
 Address: _____
 City: _____ State: _____ Zip Code: _____
 Phone: _____ Fax: _____
 Email: _____

Commercial Building Characteristics	Residential Building Characteristics	
Height:	<input type="checkbox"/> SF Dwelling <input type="checkbox"/> SF Townhouse	
No. of stories:	<u>Depth</u>	<u>Width</u>
Gross area, sq. ft./floor:	1 st floor:	
	2 nd floor:	
Area of construction (sq. ft.):	Basement:	
	<input type="checkbox"/> Finished Basement	
Use group:	<input type="checkbox"/> Unfinished Basement	
	<input type="checkbox"/> Crawl Space	
Construction type:	<input type="checkbox"/> Slab on Grade	
<input type="checkbox"/> Reinforced Concrete	No. of Bedrooms:	
<input type="checkbox"/> Structural Steel	Multi-family Dwelling	
<input type="checkbox"/> Masonry	No. of efficiency units:	
<input type="checkbox"/> Wood Frame	No. of 1 BR units:	
<input type="checkbox"/> State Certified Modular	No. of 2 BR units:	
	No. of 3 BR units:	
	Other Structure:	
	Dimensions:	
<input checked="" type="checkbox"/> Roadside Tree Project Permit	Footings:	
<input type="checkbox"/> Yes <input checked="" type="checkbox"/> No	Roof:	
Roadside Tree Project Permit #	<input type="checkbox"/> State Certified Modular	
	<input type="checkbox"/> Manufactured Home	

Utilities	
Water Supply	
<input checked="" type="checkbox"/> Public	
<input type="checkbox"/> Private	
Sewage Disposal	
<input checked="" type="checkbox"/> Public	
<input type="checkbox"/> Private	
Electric: <input checked="" type="checkbox"/> Yes <input type="checkbox"/> No	
Gas: <input type="checkbox"/> Yes <input type="checkbox"/> No	
Heating System	
<input checked="" type="checkbox"/> Electric <input type="checkbox"/> Oil	
<input type="checkbox"/> Natural Gas <input type="checkbox"/> Propane Gas	
<input type="checkbox"/> Other:	
Sprinkler System:	
<input type="checkbox"/> Yes <input type="checkbox"/> No	
Grading Permit Number:	
Building Shell Permit Number:	

THE UNDERSIGNED HEREBY CERTIFIES AND AGREES AS FOLLOWS: (1) THAT HE/SHE IS AUTHORIZED TO MAKE THIS APPLICATION; (2) THAT THE INFORMATION IS CORRECT; (3) THAT HE/SHE WILL COMPLY WITH ALL REGULATIONS OF HOWARD COUNTY WHICH ARE APPLICABLE THERETO; (4) THAT HE/SHE WILL PERFORM NO WORK ON THE ABOVE REFERENCED PROPERTY NOT SPECIFICALLY DESCRIBED IN THIS APPLICATION; (5) THAT HE/SHE GRANTS COUNTY OFFICIALS THE RIGHT TO ENTER ONTO THIS PROPERTY FOR THE PURPOSE OF INSPECTING THE WORK PERMITTED AND POSTING NOTICES.

Applicant's Signature: Karen Rowley
 Email Address: Khr.permit@comcast.net
 Title/Company: _____

Print Name: Karen Rowley
 Date: 5/25/17

Checks Payable to: DIRECTOR OF FINANCE OF HOWARD COUNTY
 PLEASE WRITE NEATLY & LEGIBLY
 -FOR OFFICE USE ONLY-

AGENCY	DATE	SIGNATURE OF APPROVAL
State Highways		
Building Officials		
PSZA (Zoning)	<u>5/25/17</u>	<u>[Signature]</u>
PSZA (Engineering)		
Health	<u>5/25/17</u>	<u>R. Buehler</u>

Is Sediment Control approval required for issuance? Yes No
 CONTINGENT CONSTRUCTION START

DPZ SETBACK INFORMATION
Front: <u>50</u>
Rear: <u>30</u> <u>25</u>
Side: <u>10</u> <u>44</u> <u>30</u>
Side St.: _____
All minimum setbacks met? <input checked="" type="checkbox"/> Yes <input type="checkbox"/> No
Is Entrance Permit Required? <input type="checkbox"/> Yes <input checked="" type="checkbox"/> No
Historic District? <input type="checkbox"/> Yes <input checked="" type="checkbox"/> No
Lot Coverage for New Town Zone: _____
SDP/Red-line approval date: _____

Filing Fee	\$
Permit Fee	\$
Tech Fee	\$
Excise Tax	\$
PSFS	\$
Guaranty Fund	\$
Add'l per Fee	\$
Total Fees	\$
Sub-Total Paid	\$
Balance Due	\$
Check	#

Distribution of Copies: White: Building Officials Green: PSZA,Zoning Yellow: PSZA,Engineering Pink: Health Gold: SHA

GENERAL NOTES:

- 1) THIS LOCATION DRAWING IS PREPARED FOR THE BENEFIT OF THE CLIENT SIGNING THE HOUSE LOCATION SURVEY APPROVAL FORM INsofar AS IT IS REQUIRED BY A LENDER OR TITLE INSURANCE COMPANY OR ITS AGENTS IN CONNECTION WITH THE CONTEMPLATED TRANSFER, FINANCING OR REFINANCING OF THE PROPERTY SHOWN HEREON. UNLESS INDICATED AS BEING A BOUNDARY SURVEY, THIS LOCATION DRAWING IS NOT INTENDED FOR USE IN THE ESTABLISHMENT OF PROPERTY LINES AND IS NOT TO BE RELIED UPON FOR THE ESTABLISHMENT OR LOCATIONS OF FENCES, GARAGES, BUILDINGS OR OTHER EXISTING OR FUTURE IMPROVEMENTS. AS A RESULT, THIS LOCATION DRAWING DOES NOT PROVIDE FOR ACCURATE IDENTIFICATION OF PROPERTY LINES, BUT SUCH IDENTIFICATION MAY NOT BE REQUIRED FOR THE TRANSFER OF TITLE OR SECURING FINANCING FOR RE-FINANCING.
- 2) SUBJECT PROPERTY IS SHOWN IN ZONE X ON THE NATIONAL FLOOD INSURANCE PROGRAM FLOOD INSURANCE RATE MAP OF HOWARD COUNTY, MARYLAND, COMMUNITY PANEL No. 24027CD1300 EFFECTIVE NOV. 6, 2013.
- 3) THE OFFSETS FROM BUILDING LINE TO PROPERTY LINE AS SHOWN ON THE PLAT HEREON ARE TO AN ACCURACY OF PLUS OR MINUS 1'.
- 4) NO TITLE REPORT FURNISHED, SUBJECT TO ALL EASEMENTS, RIGHTS OF WAY AND CONDITIONS OF RECORD.
- 5) THE EXISTING WELL(S) SHOWN ON THIS PLAN (IDENTIFIED WITH THE ATTACHED WELL TAG NUMBER HO-95-2658) HAS BEEN FIELD LOCATED BY FISHER, COLLINS AND CARTER, INC. PROFESSIONAL LAND SURVEYORS AND IS ACCURATELY SHOWN.
- 6) PROFESSIONAL CERTIFICATION: I HEREBY CERTIFY THAT THESE DOCUMENTS WERE PREPARED BY ME OR UNDER MY RESPONSIBLE CHARGE, AND THAT I AM A DULY LICENSED PROPERTY LINE SURVEYOR UNDER THE LAWS OF THE STATE OF MARYLAND, LICENSE NO. 339, EXPIRATION DATE 10/04/2018.
- 7) BUILDING PERMIT #B-16004120
- 8) LOTS 69-81, 87-89, AND 96-114 OF THIS SUBDIVISION ARE CONNECTED TO THE SHARED SEWAGE DISPOSAL FACILITY GOVERNED BY SECTIONS 18.1200 ET SEQ. OF THE HOWARD COUNTY CODE. THE DEVELOPER IS OBLIGATED TO CONSTRUCT THE FACILITY UNDER THE PROVISION OF THE DEVELOPER AGREEMENT NUMBER 50-4441-D DATED APRIL 8, 2009. A BUILDING PERMIT FOR LOTS 69-81, 87-89, AND 96-114 MAY NOT BE ISSUED UNTIL THE CONSTRUCTION OF THE FACILITY IS COMPLETED. ACTIVITY ON THESE LOTS IS RESTRICTED AND IS SUBJECT TO THE DECLARATION OF COVENANTS CONDITIONS, RIGHT-OF-ENTRY, AND RESTRICTIONS FOR SHARED SEWAGE DISPOSAL FACILITY INTENDED TO BE RECORDED AMONG THE LAND RECORDS OF HOWARD COUNTY, MARYLAND. LOTS 69-81, 87-89, AND 96-114 SHALL BE ASSESSED SHARED SEWAGE DISPOSAL FACILITY CHARGES AND ASSESSMENTS PURSUANT TO SECTIONS 20.800 ET.
- 9) LOTS 69-81, 87-89, AND 96-114 WILL BE SERVED BY LOW PRESSURE SEWER SYSTEM WITH A LIMIT OF (5) FIVE BEDROOMS AT 150 GALLONS PER BEDROOM FOR A TOTAL DESIGN FLOW OF 26,250 GALLONS PER DAY.

Tank + SDA will be fenced off during construction

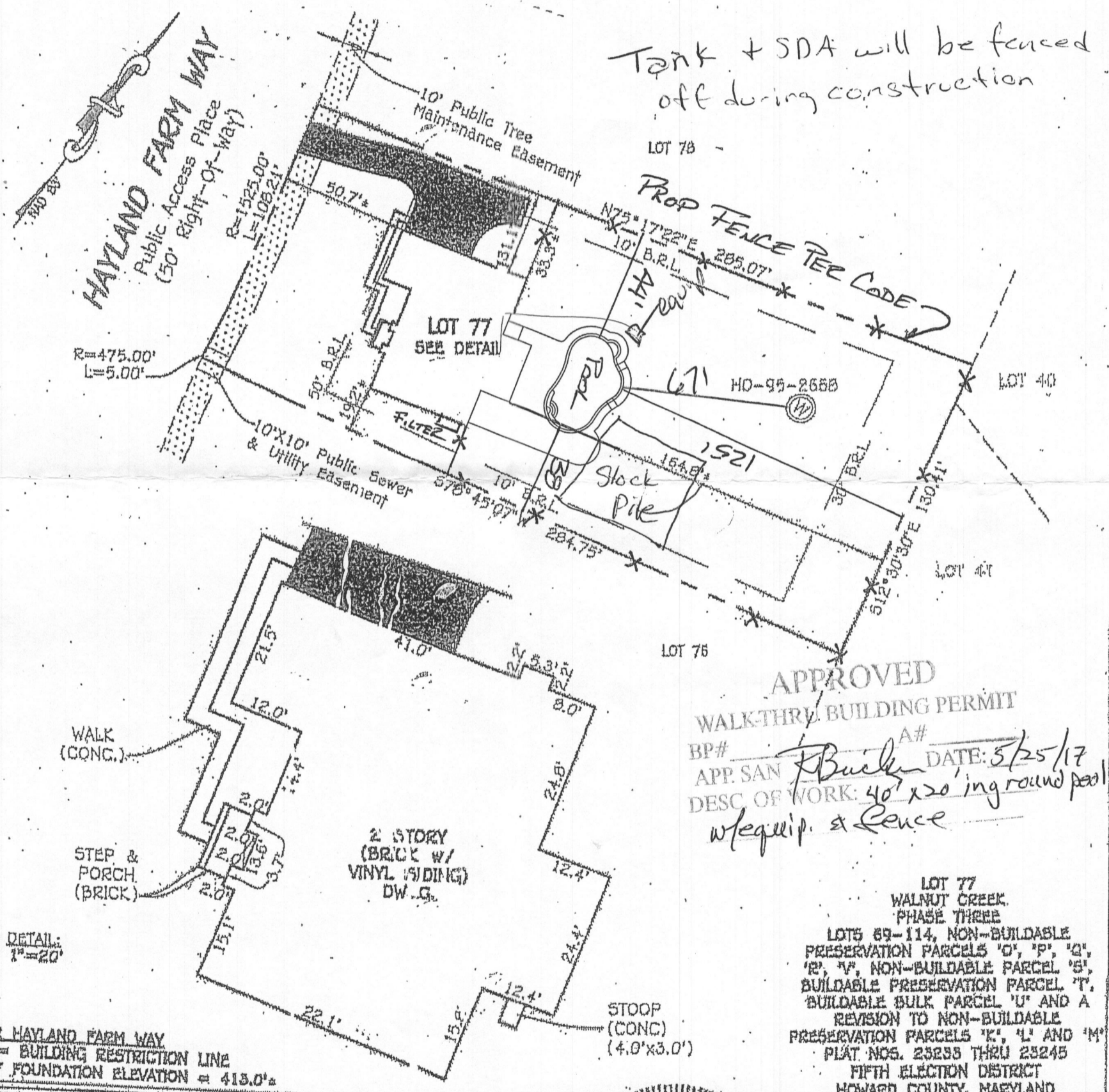

APPROVED
 WALK-THRU BUILDING PERMIT
 BP# _____ A# _____
 APP. SAN F. Buck DATE: 5/25/17
 DESC. OF WORK: 40' x 20' ing round pool w/ equip. & fence

LOT 77
 WALNUT CREEK
 PHASE THREE
 LOTS 69-114, NON-BUILDABLE PRESERVATION PARCELS 'O', 'P', 'Q', 'R', 'V', NON-BUILDABLE PARCEL 'S', BUILDABLE PRESERVATION PARCEL 'T', BUILDABLE BULK PARCEL 'U' AND A REVISION TO NON-BUILDABLE PRESERVATION PARCELS 'K', 'L' AND 'M'
 PLAT NOS. 23235 THRU 23245
 FIFTH ELECTION DISTRICT
 HOWARD COUNTY, MARYLAND

212202 HAYLAND FARM WAY
 B.R.L. = BUILDING RESTRICTION LINE
 TOP OF FOUNDATION ELEVATION = 413.0'

FISHER, COLLINS & CARTER, INC.
 CIVIL ENGINEERING CONSULTANTS & LAND SURVEYORS
 CENTENNIAL SQUARE OFFICE PARK - 10272 BALTIMORE NATIONAL PIKE
 ELICOTT CITY, MARYLAND 21042
 (410) 451-2855

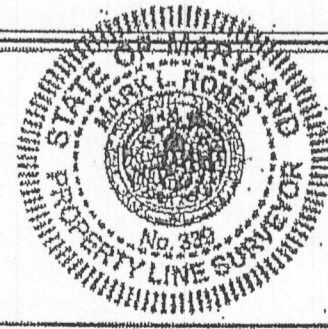

Mark J. Hobel 3/28/17
 PROPERTY LINE SURVEYOR DATE
 REG. #339

HOUSE LOCATION DRAWING

FOUNDATION LOCATION: 11/23/16
 FINAL LOCATION: 2/27/17
 BOUNDARY SURVEY: _____
 SCALE: 1"=50'
 DATE: 2/28/17
 REVISED: N/A
 DRAWN BY: GAD
 CHECKED BY: MLR
 PROJECT No. 04001-3002