

H.H.
HUNY. RESIDENCE,
 PROCAVATION COURT NE
 L.J. LINK ST. NW
 PRINCE GEORGE COUNTY
 410.337-9528

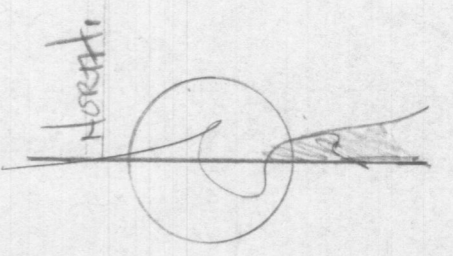
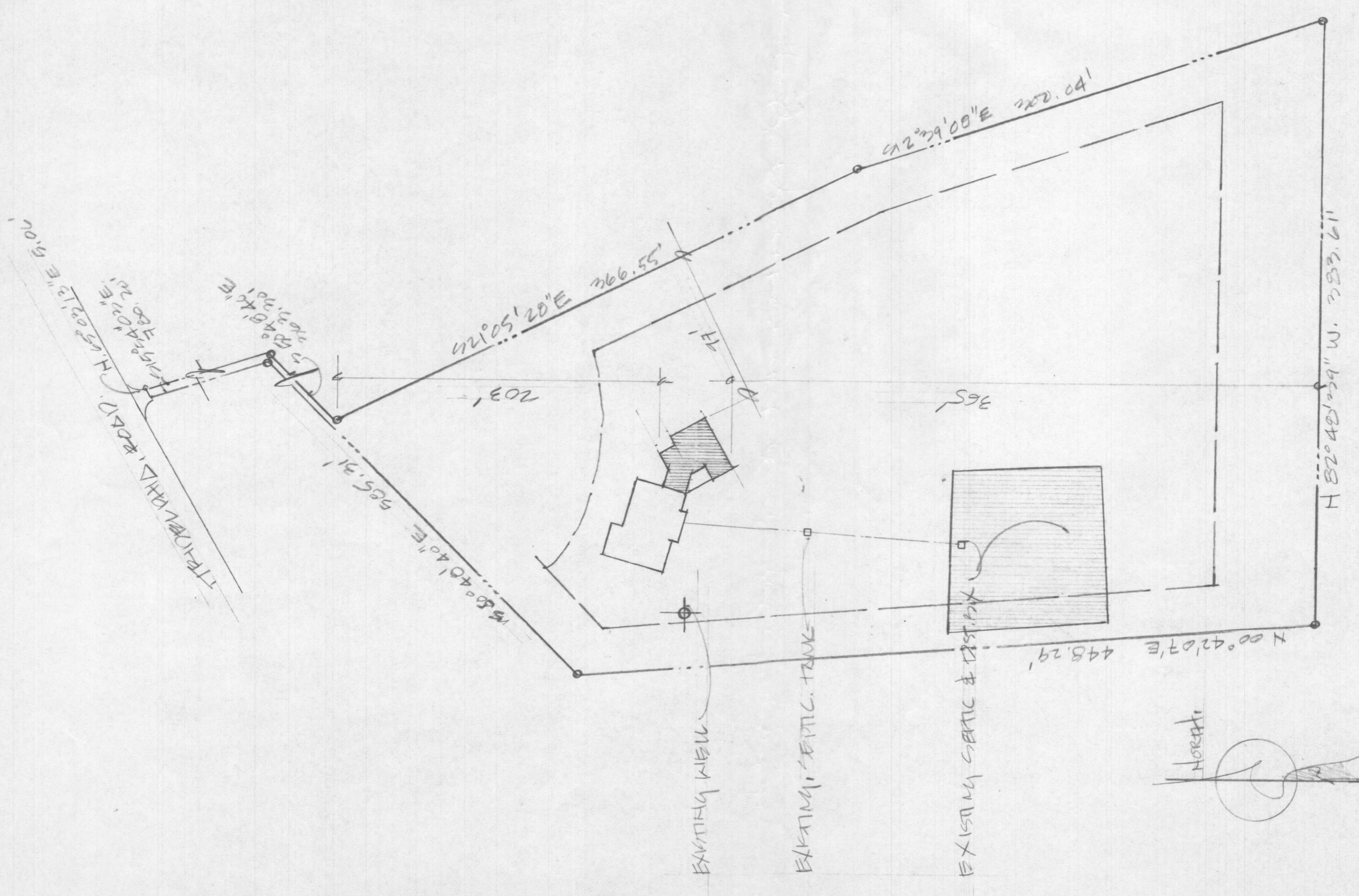
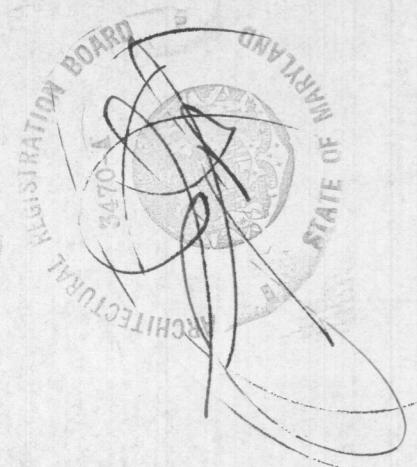

- SITE PLAN -
 1"=40'-0"

• FRASED ADDITION - SHALL CONSIST OF BREAK ROOM, BATHROOM, SITTING ROOM, RELOCATED LAUNDRY AREA & RELATED AREAS.
 • FIRST FLOOR ADDITION IS SAME LEVEL (UNFINISHED) & FIRST FLOOR @ EXISTING DECK.
 LOUVER LEVEL - 1167.88 FT.
 FIRST FLOOR - 1167.58 FT.
 DECK - 1400.68 FT.

• SUBJECT TAKEN FROM SUBMISSION LIST
 BRADY PROPERTY, LOT 419 TAX MAP 22.
 PARCELS 1016, SUBSECTION DISTRICT
 HOWARD COUNTY, FEBRUARY 27, 1995
 TOTAL AREA OF SITE: 3,897 AC.
 L. 3354, F. 529.

10/21/07

LAYOUT 10AM 10/31/07 INSP 4 _____
INSP 2 _____ INSP 5 _____
INSP 3 _____ INSP 6 _____

ISSUE DATE: 10/30/2007

P 527891

APPROVAL DATE: 11/2/07

PERMIT
Logged Into Permit Manager
TAX ID #

A 50387F

**ON-SITE SEWAGE DISPOSAL SYSTEM
HOWARD COUNTY HEALTH DEPARTMENT
BUREAU OF ENVIRONMENTAL HEALTH**

T S Woodworks, Inc IS PERMITTED TO INSTALL ALTER

ADDRESS: 1501 Armacost Road, Parkton, MD PHONE NUMBER: 410-343-0945

SUBDIVISION: _____ LOT NUMBER: _____

ADDRESS: 3716 Park Overlook PROPERTY OWNER: Hsiung

SEPTIC TANK CAPACITY (GALLONS): 2000 OUTLET BAFFLE FILTER REQUIRED

PUMP CHAMBER CAPACITY (GALLONS): _____ COMPARTMENTED TANK REQUIRED

NUMBER OF BEDROOMS: _____

SQUARE FEET PER BEDROOM: _____

LINEAR FEET OF TRENCH REQUIRED: _____

TRENCHES:	Trench to be feet wide. Inlet feet below original grade. Bottom maximum depth feet below original grade. Effective area begins at feet below original grade. feet of stone below distribution pipe.
LOCATION:	
NOTES:	Only a tank replacement needed. If space is available between existing 1250 tank and Dbox, a 1000 gallon tank is acceptable as long as the 1250 meets current code. A layout inspection is required prior to installation.

PLANS APPROVED: SF DATE: 9/20/07

- NOTE: PERMIT VOID AFTER 2 YEARS
- NOTE: CONTRACTOR RESPONSIBLE FOR SCHEDULING A PRE-CONSTRUCTION INSPECTION FOR ALL INSTALLATIONS
- NOTE: WATERTIGHT SEPTIC TANKS REQUIRED
- NOTE: ALL PARTS OF SEPTIC SYSTEM SHALL BE 100 FEET FROM ANY WATER WELL
- NOTE: MANHOLE RISERS REQUIRED ON ALL SEPTIC TANKS AND PUMP CHAMBERS UNLESS SPECIFICALLY AUTHORIZED

**NEITHER THE HOWARD COUNTY COUNCIL NOR THE HEALTH DEPARTMENT IS
RESPONSIBLE FOR THE SUCCESSFUL OPERATION OF ANY SYSTEM
PERMITTEE RESPONSIBLE FOR OBTAINING FINAL APPROVAL ON THIS PERMIT
CALL 410-313-1771 FOR INSPECTION OF SEPTIC SYSTEM**

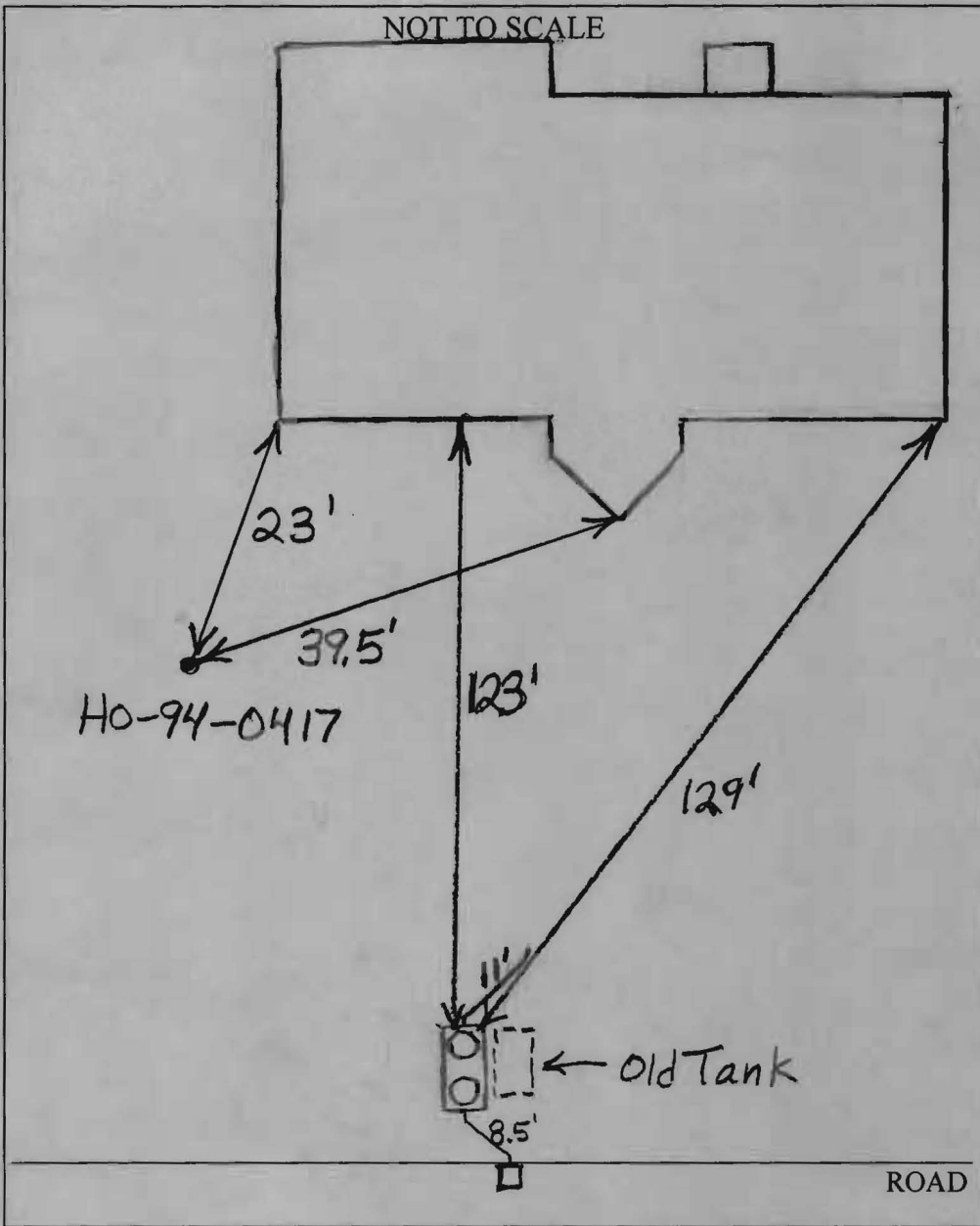

TRENCH/DRAINFIELD DATA		
WIDTH	INLET	BOTTOM
_____	_____	_____
NUMBER OF TRENCHES _____		
TOTAL LENGTH _____		
ABSORPTION AREA _____		
DISTRIBUTION BOX LEVEL _____		
DISTRIBUTION BOX BAFFLE _____		
DISTRIBUTION BOX PORT <u>No</u>		

SEPTIC TANK DATA	
SEPTIC TANK 1 LEVEL	<u>Yes</u>
CAPACITY	<u>2000</u> GAL
SEAM LOC	<u>Top</u>
TANK LID DEPTH	<u>1.5-2.5'</u>
BAFFLES	<u>Yes</u>
BAFFLE FILTER	<u>No</u>
MANHOLE LOC	<u>Front+Rear</u>
6" PORT LOC	<u>None</u>
WATERTIGHT TEST	<u>No</u>
SEPTIC TANK 2 LEVEL	<u>N/A</u>
CAPACITY	_____ GAL
SEAM LOC	_____
TANK LID DEPTH	_____
BAFFLES	_____
BAFFLE FILTER	_____
MANHOLE LOC	_____
6" PORT LOC	_____
WATERTIGHT TEST	_____

PRE-CONSTRUCTION 10/31/07 Set new tank near existing tank. Stay 100' from well. Pump out and fill in old tank. (BB)

INSTALLATION 11/2/07 New tank installed. Old tank pumped out and filled in. O.K. to cover. (BB)

FINAL INSPECTOR B. Baber DATE OF APPROVAL 11/2/07