



Bureau of Environmental Health

8930 Stanford Boulevard, Columbia, MD 21045

Main: 410-313-2640 | Fax: 410-313-2648

TDD 410-313-2323 | Toll Free 1-866-313-6300

www.hchealth.org

Facebook: www.facebook.com/hocohealth

Twitter: [HowardCoHealthDep](https://twitter.com/HowardCoHealthDep)

Maura J. Rossman, M.D., Health Officer

MEMORANDUM

TO: Catonsville Homes, LLC
11175 Stratfield Ct.
Marriottsville, MD 21104

FROM: Robert Freemon *RF*
Well & Septic Program

RE: 13558 Mitchells Way
West Friendship, MD 21794
"BP Approval"

DATE: 12/28/2016

I have reviewed the building permit B16005156 for 13558 Mitchells Way and here are my comments. The building permit has been approved however a new septic permit needs to be filled out with the fee of \$165 paid to the Director of Finance. In addition a pump/alarm test must be completed before final approval can be given.

Freemon, Robert

From: Freemon, Robert
Sent: Monday, December 12, 2016 3:20 PM
To: 'Pam Walter'
Cc: 'fpotepan@catonsvillehomes.com'; 'lwenrich@plymouthroadarchitects.com'
Subject: 13558 Mitchells Way
Attachments: 13558 Mitchells Way.pdf

Hi,

I have reviewed the building permit for 13558 Mitchells Way and have some comments (See Attachment). If you have any questions let me know.

Robert Freemon

Howard County Health Department

8930 Stanford Blvd. Columbia, MD 21045

Well and Septic Program

Bureau of Environmental Health

Phone: 410-313-6357

Email: rfreemon@howardcountymd.gov

<https://www.howardcountymd.gov/Departments/Health/Environmental-Health/Well-and-Septic>



Bureau of Environmental Health

8930 Stanford Boulevard, Columbia, MD 21045

Main: 410-313-2640 | Fax: 410-313-2648

TDD 410-313-2323 | Toll Free 1-866-313-6300

www.hchealth.org

Facebook: www.facebook.com/hocohealth

Twitter: HowardCoHealthDep

Maura J. Rossman, M.D., Health Officer

MEMORANDUM

TO: Catonsville Homes, LLC
11175 Stratfield Ct.
Marriottsville, MD 21104

FROM: Robert Freeman *RIF*
Well & Septic Program

RE: 13558 Mitchells Way
West Friendship, MD 21794
"Site Plan"

DATE: 12/12/2016

I have reviewed the building permit for 13558 Mitchells Way and here are my comments. The site plan needs to show the depth elevations (ground elevation and invert elevation) of the proposed gravity line. Depth elevations of the house connection point as well as the clean out and septic tank connection points need to be shown. The diameter of the gravity line also must be included on the site plan.

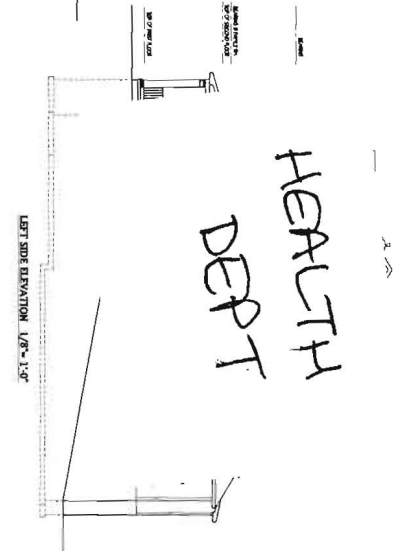
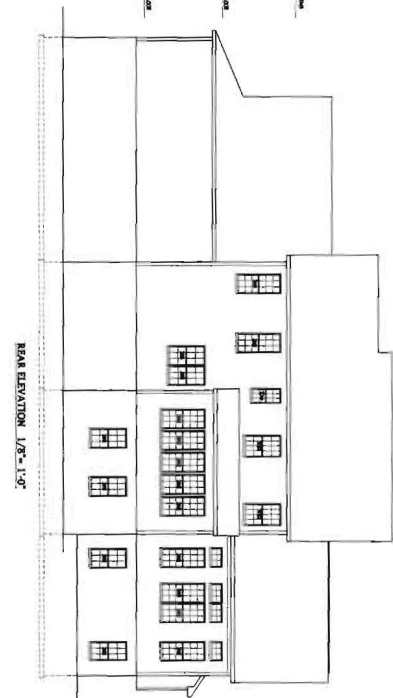
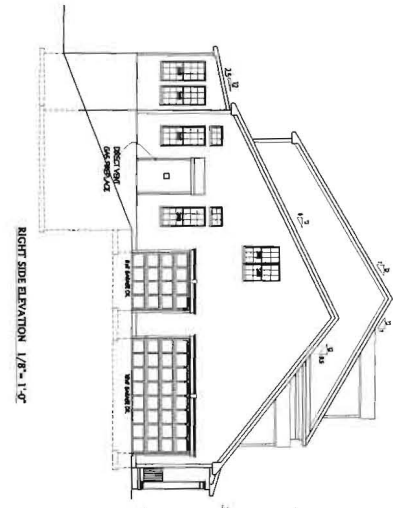

HEALTH
DEPT

GENERAL NOTES

1. ALL NOTES CONTAINED IN THESE DRAWINGS SHALL BE OBSERVED AND FOLLOWED.
2. THE CONTRACTOR SHALL BE RESPONSIBLE FOR OBTAINING ALL NECESSARY PERMITS AND APPROVALS FROM THE LOCAL AUTHORITIES.
3. THE CONTRACTOR SHALL BE RESPONSIBLE FOR OBTAINING ALL NECESSARY PERMITS AND APPROVALS FROM THE LOCAL AUTHORITIES.
4. THE CONTRACTOR SHALL BE RESPONSIBLE FOR OBTAINING ALL NECESSARY PERMITS AND APPROVALS FROM THE LOCAL AUTHORITIES.
5. THE CONTRACTOR SHALL BE RESPONSIBLE FOR OBTAINING ALL NECESSARY PERMITS AND APPROVALS FROM THE LOCAL AUTHORITIES.

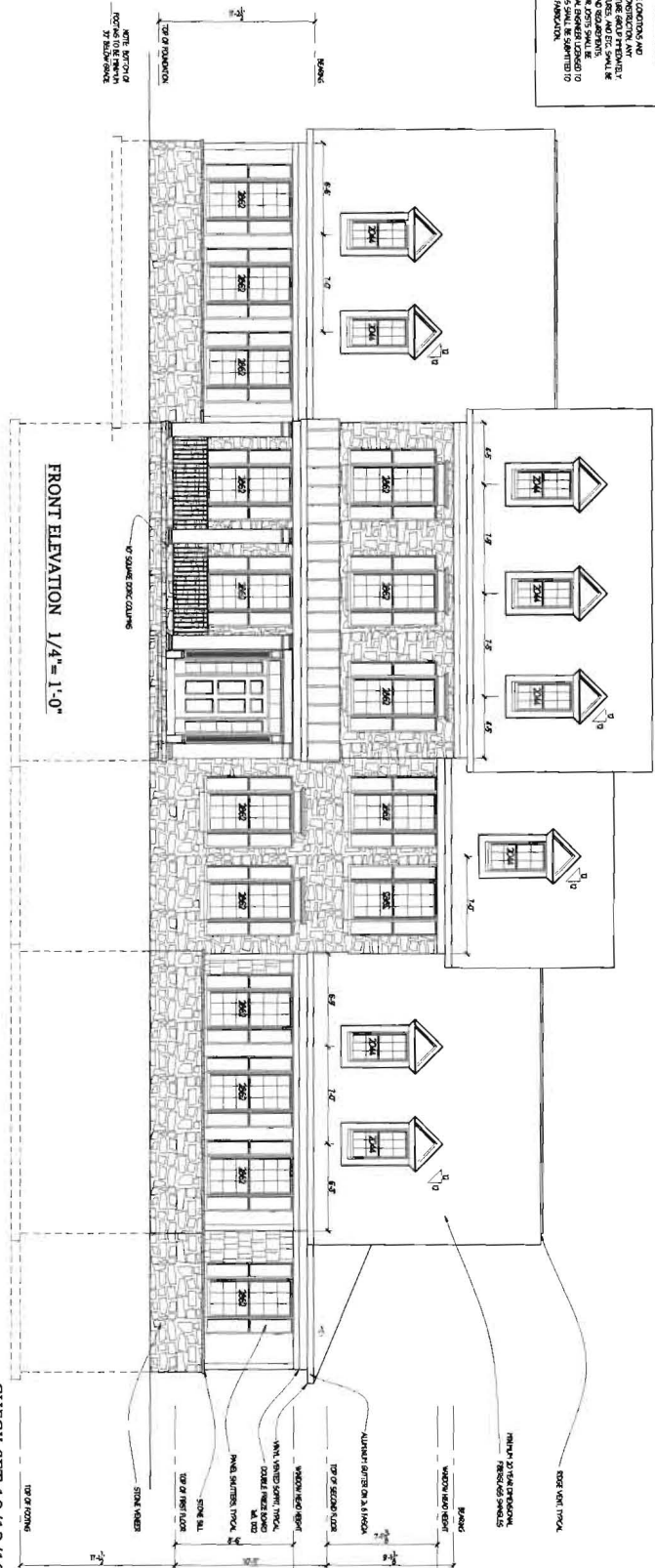

CHECK SET 10/12/16

1	Project No.: C16.18	Drawing: ELEVATIONS	FL1 SQ.FT: 2582
	Date: 10/16	Project: CATONSVILLE HOMES ASHLAND CLOVERFIELD PARCEL A	FL2 SQ.FT: 2010
Scale: NOTED			Notes:

Plymouth Road Architects
640 Plymouth Road Baltimore, MD 21229
Phone: 410-788-0281 arch@plymouth-road.com

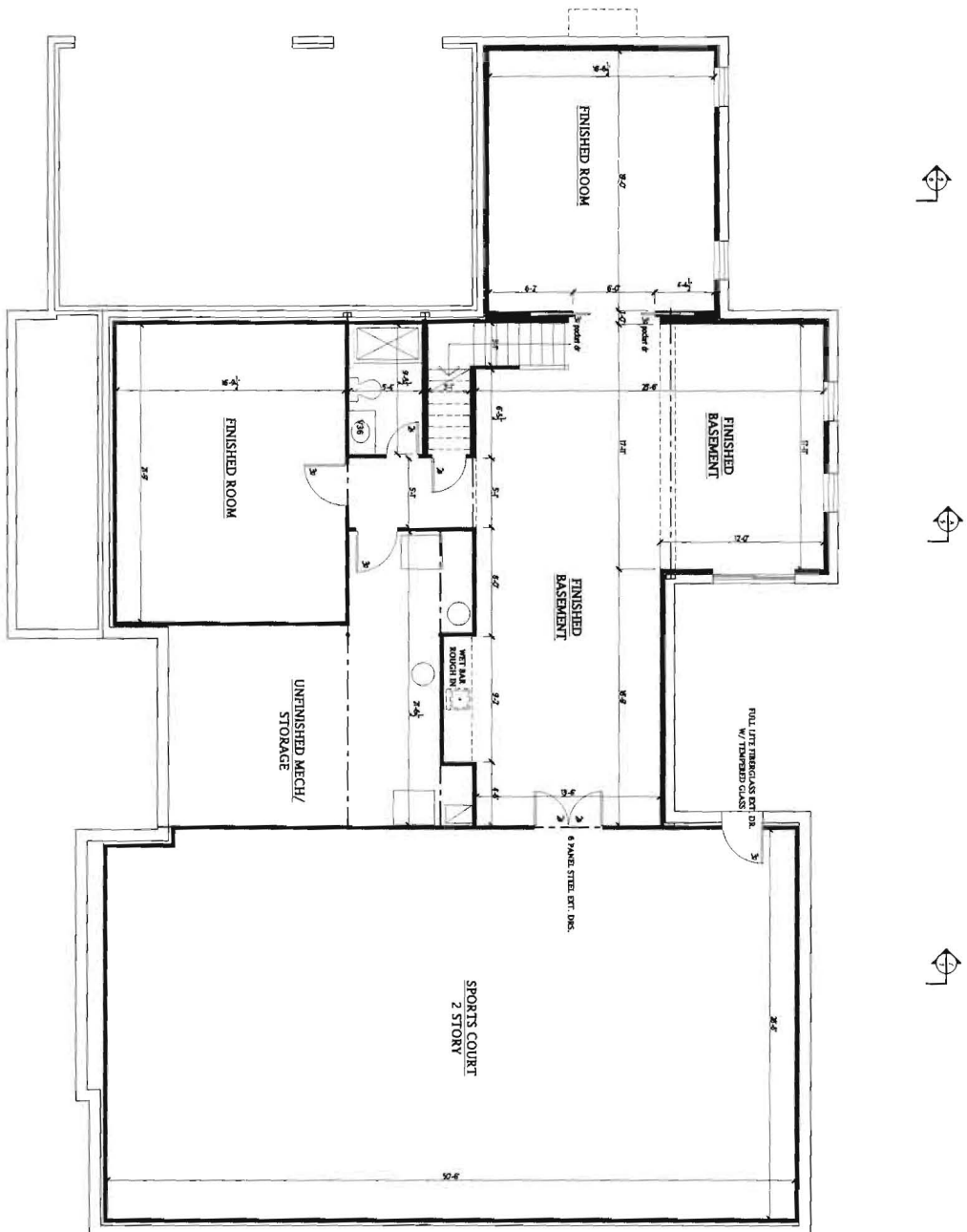

CHECK SET 10/12/16

10/10/2016 5:02 AM

2b

Project No.: C16.18
 Date: 10/16
 Scale: 1/4"=1'-0"

Drawing: FINISHED BASEMENT PLAN
 Project: CATONSVILLE HOMES
 ASHLAND
 CLOVERFIELD PARCEL A

Notes:

Plymouth Road Architects
 640 Plymouth Road Baltimore, MD 21229
 Phone: 410-788-0281 arch@plymouth-road.com