

**HOWARD COUNTY
PERMIT APPLICATION**

PERMIT NUMBER

B10002751

CARKY, AUGUSTINE JR

Building Address 2980 DUVALL RD
WOODBINE MD 21797

Suite/Apt. #: _____ SDP/WP/Petition #: _____

Census Tract _____ Subdivision WOODBINE

Section _____ Area _____ Lot _____

Tax Map 13 Parcel 52 Grid 18

Zoning _____ Map Coordinates _____ Lot Size 5.02 AC

Property Owner's Name CULLINS, SHERRI
Address 2980 DUVALL RD
City WOODBINE State MD Zip Code 21797
Home Phone 410 598-6743 Work Phone _____
Applicant's Name & Mailing Address, (if other than stated herein): _____

Existing Use SFD
Proposed Use SFD & ADDITION
Estimated Construction Cost \$ \$33,960
Description of Work
MODIFY EXISTING DECK
& CONSTRUCT A 16'x10' SUN ROOM
Occupant or Tenant "OWNER"

Contact Name _____
Address _____
City _____ State _____ Zip Code _____
Phone _____ Fax _____

Contractor Company PATCO ENCLOSURES INC
Contact Person _____
Address 227 8TH AVE NW
City GLEN BURNEE State MA Zip Code 01061
License No. 12744
Phone 410 760 1919 Fax _____

Engineer or Architect Company _____
Contact Person _____
Address _____
City _____ State _____ Zip Code _____
Phone _____ Fax _____

BUILDING DESCRIPTION - COMMERCIAL

BUILDING DESCRIPTION - RESIDENTIAL

Building Characteristics	Utilities
Height: _____	Water Supply: _____ Public _____ Private _____
No. of stories: _____	Sewage Disposal: _____ Public _____ Private _____
Gross area, sq. ft. per floor: _____	Electric Yes <input type="checkbox"/> No <input type="checkbox"/>
Use group: _____	Gas Yes <input type="checkbox"/> No <input type="checkbox"/>
Construction type: _____ Reinforced Concrete _____ Structural Steel _____ Masonry _____ Wood Frame _____ State Certified Modular _____	Heating System: _____ Electric <input type="checkbox"/> Oil <input type="checkbox"/> Natural Gas <input type="checkbox"/> Propane Gas <input type="checkbox"/>
	Sprinkler system: N/A <input type="checkbox"/> Full _____ Partial _____ Other Suppression _____ # of Heads _____

Building Characteristics	Utilities
SF Dwelling <input checked="" type="checkbox"/> SF Townhouse <input type="checkbox"/>	Water Supply: _____ Public _____ Private <input checked="" type="checkbox"/>
Depth _____ Width _____	Sewage Disposal: _____ Public _____ Private <input checked="" type="checkbox"/>
1 st floor: <u>16' x 10'</u>	Electric Yes <input checked="" type="checkbox"/> No <input type="checkbox"/>
2 nd floor: _____	Gas Yes <input type="checkbox"/> No <input checked="" type="checkbox"/>
Basement: _____	Heating System: <u>N/A</u>
Finished Basement <input type="checkbox"/> Unfinished Basement <input type="checkbox"/> Crawl space <input type="checkbox"/> Slab on Grade <input type="checkbox"/>	Electric <input type="checkbox"/> Oil <input type="checkbox"/>
No. of Bedrooms _____	Natural Gas <input type="checkbox"/>
Multi-family dwellings: _____	Propane Gas <input type="checkbox"/>
No. of efficiency units: _____	Sprinkler system: N/A <input type="checkbox"/>
No. of 1 BR units: _____	NFPA #13D _____
No. of 2 BR units: _____	NFPA #13R _____
No. of 3 BR units: _____	Other: _____
Other Structure: _____	
Dimensions: _____	
Footings: _____	
Roof: <u>GABLE</u>	
State Certified Modular _____	
Manufactured Home <u>1604</u>	

THE UNDERSIGNED HEREBY CERTIFIES AND AGREES AS FOLLOWS: (1) THAT HE/SHE IS AUTHORIZED TO MAKE THIS APPLICATION; (2) THAT THE INFORMATION IS CORRECT; (3) THAT HE/SHE WILL COMPLY WITH ALL REGULATIONS OF HOWARD COUNTY WHICH ARE APPLICABLE THERETO; (4) THAT HE/SHE WILL PERFORM NO WORK ON THE ABOVE REFERENCED PROPERTY NOT SPECIFICALLY DESCRIBED IN THIS APPLICATION; (5) THAT HE/SHE GRANTS COUNTY OFFICIALS THE RIGHT TO ENTER ONTO THIS PROPERTY FOR THE PURPOSE OF INSPECTING THE WORK PERMITTED AND POSTING NOTICES.

Gregory A. Falter (agent)
Applicant's Signature

GREGORY A. FALTER
Print Name

Email Address _____

Title/Company _____

Date _____

Checks payable to: **DIRECTOR OF FINANCE OF HOWARD COUNTY**
PLEASE WRITE NEATLY AND LEGIBLY.
- FOR OFFICE USE ONLY -

AGENCY	DATE	SIGNATURE	APPROVAL
Land Development, DPZ			
State Highways			
Building Officials			
Dev. Engineering, DPZ			
Health	<u>9/2/2010</u>	<u>R. Binkley</u>	
Fire Protection			

DPZ SETBACK INFORMATION

Front: _____

Rear: _____

Side: _____

Side St.: _____

All minimum setbacks met?
YES NO

PROPERTY ID #

Filing fee \$ _____

Permit fee \$ _____

Excise tax \$ _____

Add'l per fee \$ _____

TOTAL FEES \$ _____

Sub-total paid \$ _____

Balance due \$ _____

Check # _____

Validation # _____

Is Sediment Control approval required prior to issuance?
YES NO

Is Entrance Permit Required?
YES NO

Historic District?
YES NO

Lot Coverage for New Town Zone _____

SDP/Red-line approval date _____

CONTINGENCY CONSTRUCTION START:
ONE STOP SHOP:

Accepted by _____

1" = 30'

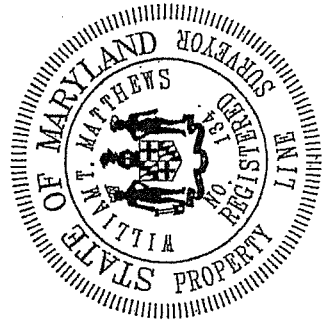
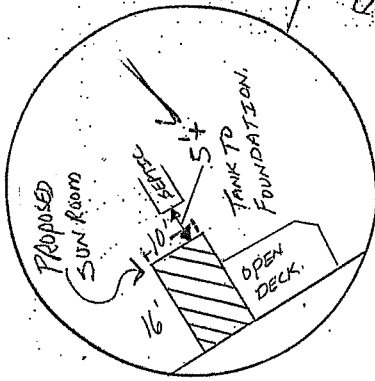

Location Drawing
 Scale: 1" = 100'

This plat is of benefit to a consumer only insofar as it is required by a lender or a title insurance company or its agent in connection with contemplated transfer, financing or refinancing. This plat is not to be relied upon for the establishment or location of fences, garages, buildings, dwellings or other existing or future improvements nor does this plat purport to reflect setbacks or other distances with any specific level of accuracy. This plat does not provide for the accurate identification of property boundary lines, but such identification may not be required for the transfer of title or securing financing or refinancing. The approximate location of the dwelling is shown in relation to the apparent property lines for the property known as

2980 Duwall Road
 Howard County, Maryland
Vulcan Matthews 10/15/03

Ruxton Design Corporation
 8422 Bellona Lane
 Suite 300
 Towson, Maryland 21204
 410-823-5000
 410-823-0115 fax
 dc@ruxtondesign.com www.ruxtondesign.com

APPROVED
 WALK-THRU BUILDING PERMIT
 BP# _____ A# _____
 APP. SAN *Reviews* DATE: *9/2/2010*
 DESC. OF WORK: *16' x 10' Sun Room*
On existing deck & reinforced deck

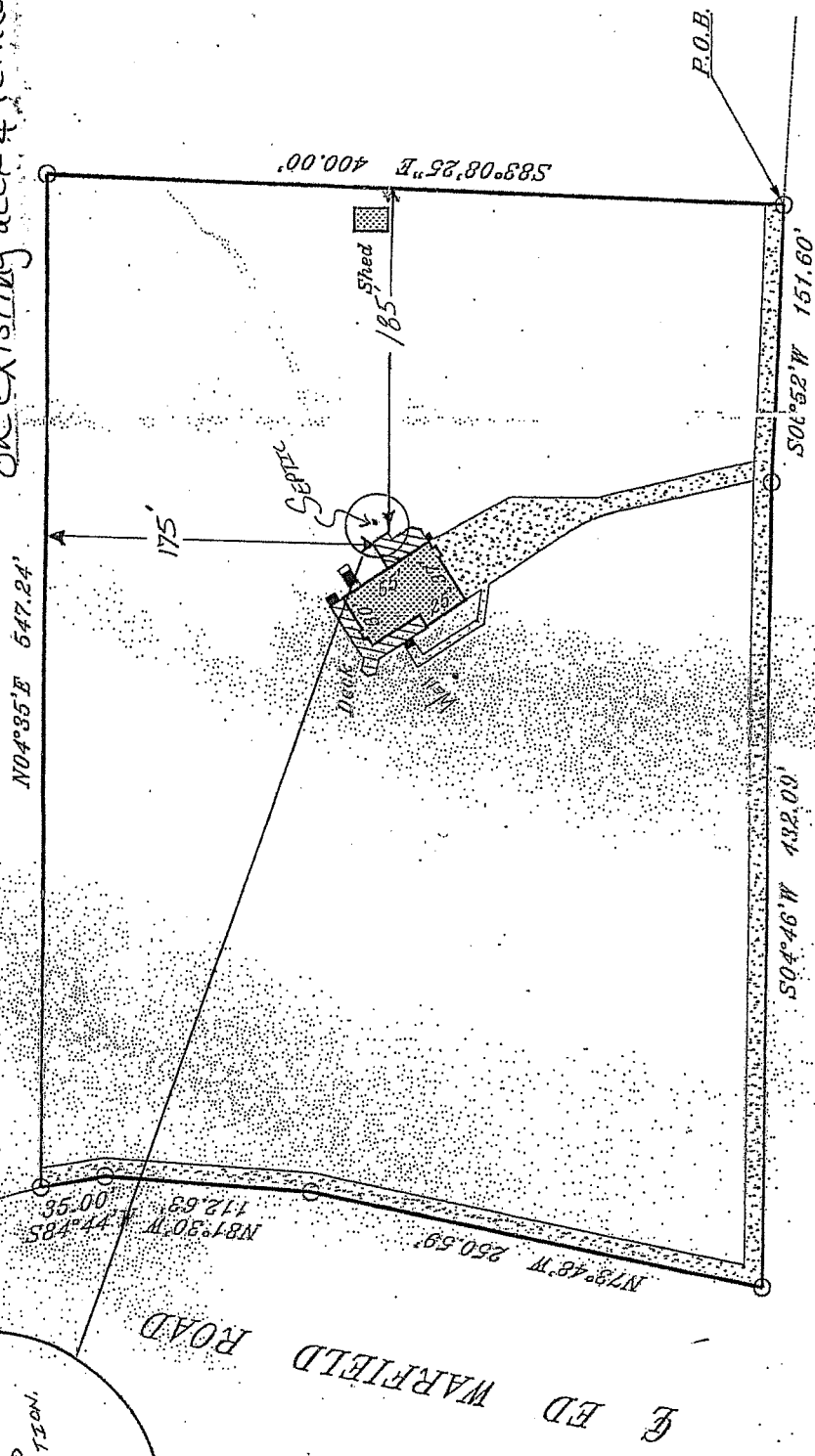

ED WARFIELD ROAD
 DUVALL ROAD